DRAFT - FOR PUBLIC MEETING PURPOSES ONLY

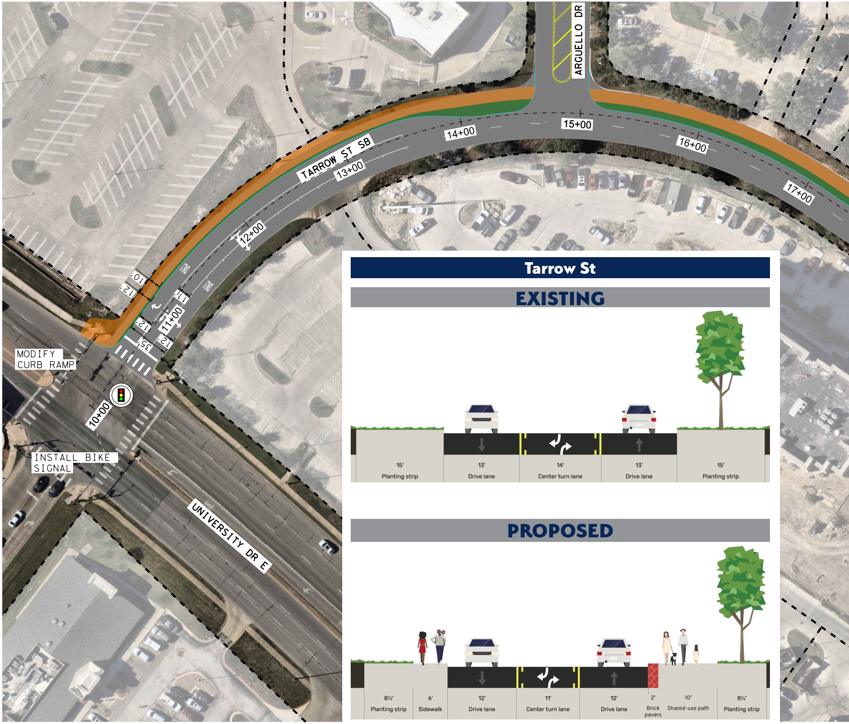
ARGUELLO DR
TARROW ST SB
10+00
11+00
12+00
13+00
14+00
15+00
16+00
17+00
10'
12'
12'
35'
11'
12'
ONLY
ONLY
MODIFY CURB RAMP
INSTALL BIKE SIGNAL
UNIVERSITY DR E
Tarrow St
EXISTING
15' Planting strip
13' Drive lane
14' Center turn lane
13' Drive lane
15' Planting strip
PROPOSED
8½' Planting strip
6' Sidewalk
12' Drive lane
11' Center turn lane
12' Drive lane
2' Brick pavers
10' Shared-use path
8½' Planting strip

CITY OF COLLEGE STATION
Home of Texas A&M University

Kimley-Horn
11700 Katy Freeway, Suite 800
Houston, Texas 77079
TBPE FIRM NO. F-928
Tel. No. (281) 597-9300
Fax No. (281) 597-8032

TARROW STREET
PROPOSED CONDITIONS

0 15 30
SCALE: 1" = 30'

CITY OF COLLEGE STATION
ACTIVE TRANSPORTATION MASTER PLAN
CORRIDOR FEASIBILITY STUDY

DATE:
JUNE 2025

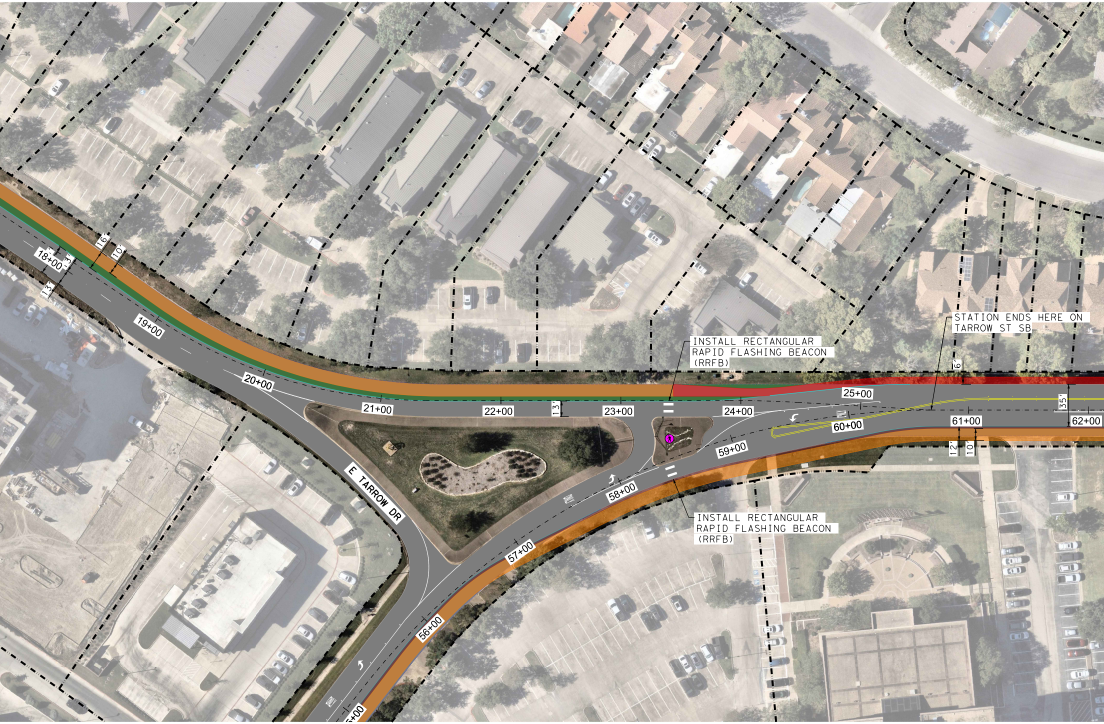

INSTALL RECTANGULAR RAPID FLASHING BEACON (RRFB)

INSTALL RECTANGULAR RAPID FLASHING BEACON (RRFB)

STATION ENDS HERE ON TARROW ST SB

16'
10'
18+00
13'
13'
19+00
20+00
21+00
22+00
13'
23+00
24+00
25+00
6'
35'
60+00
61+00
62+00
12'
10'
59+00
58+00
57+00
56+00
E TARROW DR
ONLY
ONLY
ONLY

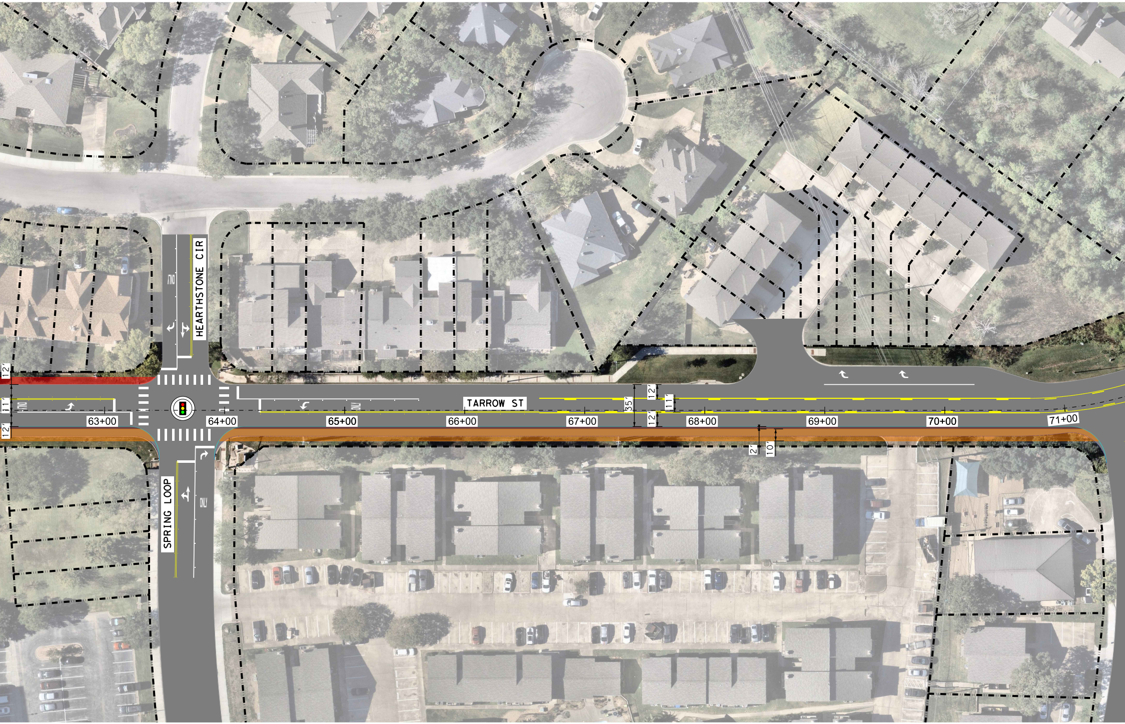
HEARTHSTONE CIR
ONLY
TARROW ST
SPRING LOOP
ONLY
ONLY
ONLY
63+00
64+00
65+00
66+00
67+00
68+00
69+00
70+00
71+00
12'
11'
12'
35'
12'
11'
12'
2'
10'

72+00
AUTUMN CIR

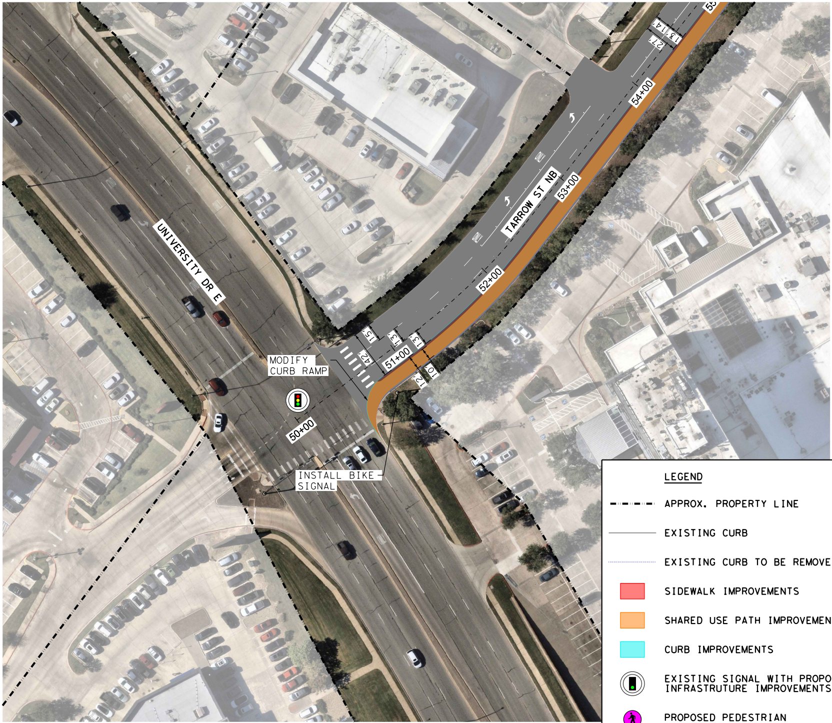
UNIVERSITY DR E
TARROW ST NB
MODIFY CURB RAMP
INSTALL BIKE SIGNAL
50+00
51+00
52+00
53+00
54+00
53
ONLY
ONLY
14'
13'
27'
15'
13'
13'
42'
12'
10'

LEGEND

—·—·—	APPROX. PROPERTY LINE
——	EXISTING CURB
········	EXISTING CURB TO BE REMOVED
🟥	SIDEWALK IMPROVEMENTS
🟧	SHARED USE PATH IMPROVEMENTS
🟦	CURB IMPROVEMENTS
◉	EXISTING SIGNAL WITH PROPOSED INFRASTRUTURE IMPROVEMENTS
●	PROPOSED PEDESTRIAN CROSSING TREATMENT

CITY OF COLLEGE STATION
Home of Texas A&M University

Kimley»Horn
11700 Katy Freeway, Suite 800
Houston, Texas 77079
TBPE FIRM NO. F-928
Tel. No. (281) 597-9300
Fax No. (281) 597-8032

TARROW STREET
PROPOSED CONDITIONS

0 15 30
SCALE: 1" = 30'

CITY OF COLLEGE STATION
ACTIVE TRANSPORTATION MASTER PLAN
CORRIDOR FEASIBILITY STUDY

DATE:
JUNE 2025