Adapt Consulting
617 – 8th Avenue South
Seattle, Washington 98104

Tel (206) 654-7045
www.adaptnw.com

August 26, 2024

Adapt Project No. WA24-22678-PH1

Shelter Resources, Inc.
2223 112th Avenue Northeast, Suite 102
Bellevue, Washington 98004

Attention: John Edmundson
Project Coordinator

Subject: Phase I Environmental Site Assessment
Swantown Property (AKA Mulberry Village)
1215 SE Swantown Avenue
Oak Harbor, Washington 98277

Dear Mr. Edmundson:

Adapt Consulting (Adapt) is pleased to present the results of our Phase I Environmental Site Assessment for the above-referenced property. Authorization to perform this project was given with the acceptance of Adapt Proposal P-5910 (dated July 25, 2024), signed by John Edmundson, Project Coordinator at Shelter Resources, Inc., on July 29, 2024.

This report is provided for Shelter Resources, Inc. and their agents. If this report is to be reproduced and/or transmitted to a third party, it must be reproduced and/or transmitted in its entirety. Any exceptions will be made only with the written permission of Adapt.

Adapt appreciates the opportunity to be of service to you on this project. Should you have any questions concerning this report, or if we can assist you in any way, please feel free to contact us at (206) 654-7045.

Respectfully Submitted,

Adapt Consulting

John Frazier, L.G.
Project Manager

TABLE OF CONTENTS

1.0 EXECUTIVE SUMMARY 3

2.0 INTRODUCTION 4

2.1 Purpose 4
2.2 Scope of Work 4
2.3 Significant Assumptions 5
2.4 Limitations and Exceptions 5
2.5 Special Terms and Conditions 5
2.6 User Reliance 6

3.0 SUBJECT PROPERTY AND PROJECT DESCRIPTION 6

3.1 Location and Legal Description 6
3.2 Subject Property and Vicinity Characteristics 6
3.3 Current Uses of the Subject Property 6
3.4 Description of Improvements 7
3.5 Current Uses of Adjoining Properties 7

4.0 USER PROVIDED INFORMATION 7

4.1 Title Records 8
4.2 Environmental Liens or Activity and Use Limitations 8
4.3 Specialized Knowledge 8
4.4 Commonly Known or Reasonably Ascertainable Information 8
4.5 Valuation Reduction for Environmental Issues 8
4.6 Knowledge of the Presence of Contamination 8
4.7 Owner, Property Manager, and Occupant Information 8
4.8 Reason for Performing the Phase I 8

5.0 PHYSICAL SETTING 8

5.1 Regional Physiographic Conditions 8
5.2 Geologic and Soil Conditions 9
5.3 Groundwater Conditions 9
5.4 Drinking Water Supplies and Water Wells 10

6.0 HISTORICAL USE INFORMATION 10

6.1 Historical Sources 10
6.2 Historical Findings 11
6.3 Summary of Significant Historical Findings 13

7.0 RESULTS OF RECONNAISSANCE 13

7.1 Subject Property Inspection Observations 13
7.2 Adjacent Properties and Vicinity Observations 15

8.0 STANDARD REGULATORY AGENCY ENVIRONMENTAL RECORD SOURCES 15

8.1 Standard Environmental Record Sources 15
8.1.1 Subject Property 16
8.1.2 Adjoining Properties 16
8.1.3 Non-Adjoining Properties 16
8.1.4 Tribal Records 16
8.2 Additional Environmental Record Sources 16

8.3 ORPHAN SITES 17
9.0 INTERVIEWS 17
10.0 FINDINGS, OPINION, CONCLUSIONS AND DATA GAPS 17
11.0 DEVIATIONS 18
12.0 ADDITIONAL SERVICES 18
13.0 REFERENCES 18
14.0 SIGNATURES OF ENVIRONMENTAL PROFESSIONALS 20

Attachments:

Figure 1 Location/Topographic Map
Figure 2 Parcel Map
Figure 3 Subject Property Plan-Aerial Photo

Appendix A Photograph
Appendix B ASTM E1527-21 User Questionnaire
Appendix C Tax Assessment Records
Appendix D The EDR Aerial Photo Decade Package
Appendix E Certified Sanborn Map Report
Appendix F The EDR Radius Map Report

1.0 EXECUTIVE SUMMARY

The Phase I Environmental Site Assessment (Phase I) consisted of gathering reasonably ascertainable information in general accordance with the American Society for Testing and Materials (ASTM) Standard Practice for Environmental Site Assessments: Phase I Environmental Site Assessment Process (ASTM E1527-21). Following is a summary of the Phase I:

Subject Property Description: The subject property is located at 1215 SW Swantown Ave in Oak Harbor, Island County, Washington and is comprised of a single tax parcel. The irregularly shaped subject property covers 5.58 acres and is located on the west side of SW Swantown Ave. Island County owns the subject property.

The subject property has no standing improvements, but relic foundations and utility connections for mobile homes are present across the property. A private gravel road runs across the property. Adapt observed a concrete water vault and likely well head on the eastern portion of the property. It should be noted that if the water well is not slated for use in the future development of the subject property, it should be decommissioned in accordance with Washington State Law. Topographically, the subject property is relatively level with the area topography sloping down towards Oak Harbor (the water body) to the east.

Subject Property and Vicinity History: The subject property and vicinity have generally supported residential use with some light agricultural activities. The subject property was initially developed prior to 1943 and has supported residential and agricultural use since.

Adapt noted two environmental concerns during our historical review.

Regulatory Agency Information: Adapt retained Environmental Data Resources, Inc. (EDR) to perform a search of regulatory agency database records (see Section 8.0). A review of the EDR report did not reveal the subject or adjoining properties to be included in the database records. The review revealed sites and facilities in the greater surrounding area within ASTM E1527-21 search distances. The listings include four sites that appear on the Washington Department of Ecology (Ecology) Confirmed and Contaminated Sites (CSCS) database and one Ecology Petroleum Technical Assistance Program (PTAP) facility. These facilities are situated in positions that appear to be hydrologically non-tributary to the subject property, based on the topography, and/or are at such a distance that it is unlikely the reported contamination would migrate to the subject property.

Subject Property Reconnaissance: The subject property reconnaissance (see Section 7.0) did not reveal the presence of any items that would represent a potentially significant environmental contamination concern to the subject property. Specifically, the reconnaissance did not reveal the presence of the following environmental concerns on the subject property: above ground or underground storage tanks containing hazardous substances; lagoons; landfills; pipelines; hazardous materials and hazardous waste storage/disposal areas including sumps, pits, ponds, drums; dead and chemically stressed vegetation; discarded electrical transformers and capacitors; groundwater monitoring wells; obvious locations of past and present chemical disposal.

Conclusions: We have performed a Phase I Environmental Site Assessment in conformance with the scope and limitations of ASTM Standard E 1527-13 and E 1527-21 of the Swanton Property located at 1215 SW Swantown Avenue, Island County, Washington (see Section 3.1),

the property. Any exceptions to, or deletions from, this practice are described in Section 2.0. This assessment has revealed no evidence of recognized environmental conditions in connection with the property.

An environmental issue refers to environmental concerns identified by Adapt, which do not qualify as RECs; however, warrant further discussion. The following was identified during the course of this assessment:

- The subject property supported a small orchard from sometime between 1941 and 1951 until sometime between 1951 and 1968. Orchards active in this time period may have utilized pesticides such as lead arsenate, and contamination from such pesticides maybe persistent in shallow soils along the dripline of the orchard trees. Adapt noted that the area previously developed as an orchard was regraded during the construction of the mobile home park and associated gravel drive. We assume that the majority of the shallow soil in the area of the former orchard was removed from the site at that time. Should areas of suspect fill material be encountered during redevelopment, it may be prudent to consider soil testing to allow for proper disposal.

- The subject property supported a single-family home from sometime between 1941 and 1951 until sometime between 2015 and 2019. Given the lifespan of the structure, it is conceivable that it may have utilized an oil burner heat system. Such systems commonly utilized an underground storage tank (UST) to house the fuel. The undocumented fuel source for the former subject property single family residence is an environmental issue. Should a heating oil UST be documented or encountered in the future, we recommend that it be decommissioned in accordance with state and local laws and that a site assessment be performed to demonstrate whether or not a release has occurred.

The Executive Summary is intended for introductory purposes only and should be used in conjunction with the full text of this report.

2.0 INTRODUCTION

2.1 Purpose

The purpose of the Phase I is to evaluate the subject property for readily apparent recognized environmental conditions. Where applicable, the Phase I also strives to satisfy one of the requirements to qualify for the innocent purchaser/landowner defense to Comprehensive Environmental Response, Compensation and Liability Act, 42, U.S.C. 9601, et seq. (CERCLA) liability. The Washington Model Toxics Control Act (MTCA), Chapter 70.105D Revised Code of Washington (RCW) has a similar provision for exemption from liability. The Phase I endeavors to provide "*all appropriate inquiry into the previous ownership and uses of the property consistent with good commercial or customary practice in an effort to minimize liability*" as stated in CERCLA and MTCA.

2.2 Scope of Work

The scope of work for this study consisted of gathering reasonably ascertainable information in general accordance with ASTM E1527-21. Specifically, this Phase I consisted of the following:

- A reconnaissance to assess the subject property and the parcels immediately surrounding the subject property for recognized environmental conditions.

- A review of regulatory agency (U.S. Environmental Protection Agency, Washington State Department of Ecology, etc.) database lists, and individual site files, if necessary, to evaluate reported environmental concerns near the subject property.

- A survey of available local geologic and topographic maps, as well as additional information concerning public and private water sources in the subject property vicinity.

- A review of historical sources including available business directories, aerial photographs, maps, tax assessment records, and building/planning department records. The historical information was used to evaluate past and present land use at the subject property and immediate surrounding area to document businesses, activities, or conditions that could possibly compromise the environmental integrity of the subject property.

- Preparation of a report documenting the findings of the Phase I and our opinion of the possibility that contamination of the subject property may exist due to on-site or nearby off-site land use activities.

2.3 Significant Assumptions

This assessment is intended to provide the client with information regarding apparent suspicions of existing and potential recognized environmental conditions associated with the subject property. Adapt warrants that this Phase I Environmental Site Assessment was performed using generally accepted, good commercial and customary environmental assessment practices. Adapt believes that the information obtained from the records review and the interviews concerning the subject property is reliable. However, Adapt cannot and does not warrant or guarantee that the information provided by these other sources is accurate or complete. No other warranty, either implied or express is given.

2.4 Limitations and Exceptions

Environmental impairment of property because of activities such as illicit or unreported dumping or spilling of hazardous or deleterious materials may not be readily apparent. The opinions and conclusions presented in this report are based on information readily available at the time of the assessment. The collection of quantitative information, such as data generated by the analysis of soil or water samples, was beyond the scope of this assessment. The Phase I does not address the ASTM Phase I non-scope issues including: asbestos, lead-based paint, mold, lead in drinking water, wetlands, regulatory compliance, cultural and historic resources, industrial hygiene, health and safety, ecological resources, endangered species, indoor air quality, and biological agents. Other project specific limitations are presented in the appropriate sections of this report.

2.5 Special Terms and Conditions

Authorization to perform this project was given with the acceptance of Adapt Proposal P-5910 (dated July 25, 2024), signed by John Edmundson, Project Coordinator at Shelter Resources, Inc., on July 29, 2024.

2.6 User Reliance

This report has been prepared for the exclusive use of Shelter Resources, Inc. and their agents for specific application to the subject property. Use or reliance upon this report by a third party is at their own risk. Adapt does not make any representation or warranty, express or implied, to such other parties as to the accuracy or completeness of this report or the suitability of its use by such other parties for any purpose whatever, known or unknown, to Adapt.

3.0 SUBJECT PROPERTY AND PROJECT DESCRIPTION

A Location/Topographic Map (Figure 1), Parcel Map (Figure 2), and Subject Property Plan-Aerial Photo (Figure 3) are attached at the end of the report. Photographs are included in Appendix A.

Unless noted otherwise, the property and building characteristic information (acreage, building square footage, construction dates), and abbreviated legal description presented in Section 3.0 were obtained from online Island County Assessor records.

3.1 Location and Legal Description

The subject property is located at 1215 SW Swantown Ave in Oak Harbor, Island County, Washington (Section 03-Township 32 North-Range 01 East, Willamette Principle Meridian). The subject property is comprised of a single tax parcel (Parcel Number R13203-110-1730) with the following abbreviated legal description:

> IN SE SW BG NW CR SE SW S330' E462' S229' E327.5' N TO SLN RD NWLY ALG RD TO NLN SE SW W332.2' TPB ALSO BG NW CR SE SW S330' TPB S20' SWLY TO 85' S OF TPB N85' TO TPB EX PT TO IS CO FOR RD FR 078-1950, 091-1940, 096-1500 & 117-1590

3.2 Subject Property and Vicinity Characteristics

The irregularly-shaped subject property covers 5.58 acres and is undeveloped. The subject property is located on the west side of SW Swantown Ave. The subject property is zoned Residential 4 (R4) and noted as “Planned Residential Development”. Island County owns the subject property.

According to the United States Geological Survey (USGS) 7.5-minute topographic map “Oak Harbor, WA” (2020), the subject property elevation is approximately 160 feet above mean sea level (amsl). Topographically, the subject property is relatively level with the area topography sloping down towards Oak Harbor (the water body) to the east.

3.3 Current Uses of the Subject Property

The subject property is currently vacant.

3.4 Description of Improvements

The subject property has no standing improvements, but relic foundations and utility connections for mobile homes are present across the property. A private gravel road runs across the property. Adapt observed a concrete water vault and likely well head on the eastern portion of the property.

It should be noted that if the water well is not slated for use in the future development of the subject property, it should be decommissioned in accordance with Washington State Law.

3.5 Current Uses of Adjoining Properties

The adjoining properties are developed as noted below. Business occupants are based on signage and a web search of the property address.

North

One parcel adjoins the subject property to the north. The north adjoining parcel supports four residential structures with 2009 construction dates.

East

Five parcels adjoin the subject property to the east. The southernmost two east adjoining parcels are developed with a senior living facility. The northernmost east adjoining parcel is developed with a commercial storage facility. The north-central east adjoining parcel is developed with a City owned shop building. The south-central east adjoining parcel is developed with two residential buildings.

South

Four parcels adjoin the subject property to the south. The westernmost south adjoining parcel is developed with two condo condominium buildings. The center-west adjoining southern parcel is improved with a retention pond facility associated with the condominiums. The center-east adjoining southern parcel is developed with a single family home. Finally, the easternmost south adjoining parcel is developed with a daycare facility.

West

Seven parcels adjoin the subject property to the west. All seven parcels are developed with single family homes. The southern five west adjoining parcels were reportedly constructed in the years between 1996 and 1998. The northern two west adjoining parcels were developed in 1981 and 1982.

4.0 USER PROVIDED INFORMATION

The Sheter Resources, Inc. is the Phase I User and John Edmundson (Project Coordinator) completed the ASTM E1527-21 User Questionnaire (see Appendix B) on August 20, 2024. Mr. Edmundson’s responses are presented below.

4.1 Title Records

A title report-search for the subject property was not completed and Adapt was not provided with a title report for this Phase I. Island County Planning and Community Development Department records indicate that the subject property is owned by Island County.

4.2 Environmental Liens or Activity and Use Limitations

Mr. Edmundson indicated he is not aware of any environmental cleanup liens against the property that are filed or recorded under federal, tribal, state or local law, and he is not aware of activity and use limitations associated with the property.

4.3 Specialized Knowledge

Mr. Edmundson indicated he has no specialized knowledge or experience related to the property or nearby properties.

4.4 Commonly Known or Reasonably Ascertainable Information

Mr. Edmundson indicated he is unaware of commonly known or reasonably ascertainable information about the property that would help the environmental professional to identify conditions indicative of releases or threatened releases.

4.5 Valuation Reduction for Environmental Issues

Mr. Edmundson indicated the property is sale price reasonably reflects its fair market value.

4.6 Knowledge of the Presence of Contamination

Mr. Edmundson indicated that based on his knowledge and experience related to the property, there are not any obvious indicators that point to the presence or likely presence of contamination on the property.

4.7 Owner, Property Manager, and Occupant Information

The parcel is owned by Island County and is currently vacant.

4.8 Reason for Performing the Phase I

The Phase I is being performed for due diligence to assess for possible hazardous substance or petroleum releases as discussed in Section 2.1, and to satisfy financer lending requirements.

5.0 PHYSICAL SETTING

5.1 Regional Physiographic Conditions

The geology of the subject property area is characterized by glacially derived sediments. These sediments were deposited and eroded during past glaciation periods, which ended about 13,500 years ago. The advance of the Vashon Glacier deepened and widened north-south trending

valleys. Thick bodies of sand, gravel, and till were deposited over the greater Puget Sound area. With the retreat of the glacier, ice-contact stratified drift was deposited over much of the area. This was followed by a period of alluvial valley filling, localized peat deposition, minor erosion, and soil development. The Whidbey Island is located in a fore-arc basin and consist of portions of ancient continental crust accreted to the mainland as a result of oceanic plate subduction before glaciation.

5.2 Geologic and Soil Conditions

According to the Washington State Department of Natural Resources' Washington Interactive Geologic Map, the geologic unit under the subject property is Pleistocene *Continental Glacial Drift* (map unit *Qgd*), described as *Pleistocene till and outwash clay, silt, sand, gravel, cobbles, and boulders deposited by or originating from continental glaciers; locally includes peat, nonglacial sediments, modified land, and artificial fill.*

The United States Department of Agriculture (USDA) Soil Conservation Service's Web Soil Survey map was consulted for information relating to soils underlying the subject property. The survey, which typically addresses soil conditions from the ground surface to a depth of five feet, indicates that the subject property may be underlain by *Everett-Alderwood complex, 0 to 5 percent slopes*. This unit is described with the typical profile of slightly decomposed plant material from 0 to 2 inches below ground surface (bgs), loamy sand from 2 to 9 inches bgs, and gravelly sand from 17 to 59 inches bgs.

5.3 Groundwater Conditions

A review of well log reports on the Washington Department of Ecology (Ecology) Well Log website revealed multiple reports for water well logs in the subject property vicinity. Reviewed well logs for groundwater wells reportedly drilled with 0.5-mile of the subject property report encountering groundwater at depths ranging from 3 to 4 ft bgs. One well log report appeared to indicate an Geotech boring which reached 25 feet without encountering water. Based on the reviewed well logs, groundwater at the subject property may be located at a similar depth of 3-4 ft bgs, although perched groundwater may be encountered at shallower depths.

Near surface or perched groundwater typically occurs when an underlying soil layer of less permeability prevents the downward percolation of water. Water will build up above the less permeable soil and move laterally in the more permeable overlying soils. Wet or saturated soils may also be encountered at depth due to cleaner sand and gravel zones. Groundwater conditions should be expected to fluctuate due to season, amount of precipitation, and other on-site and off-site factors.

Although groundwater flow direction is difficult to predict without the installation of at least three monitoring wells and measuring water levels over time, an estimate of probable near-surface groundwater flow direction is provided to help evaluate potential on-site and off-site contaminant impacts. Groundwater flow direction is the path along which dissolved contaminants might migrate if present in groundwater supplies. Typically, in this region, the near-surface groundwater flow direction follows topography. The topography in the subject property vicinity generally slopes down to the west-southwest. As such, the shallow groundwater flow direction is likely to the west-southwest as well. However, variations in this assumed migration direction may exist that would remain uncharacterized without performing subsurface exploration beyond the scope of this Phase I.

5.4 Drinking Water Supplies and Water Wells

According to the Washington State Department of Health online Source Water Assessment Program (SWAP) Mapping Tool, the subject property is listed as a Drinking Water System Point under the name Windmill Court. This reported status is listed as inactive, with 42 residential connections.

6.0 HISTORICAL USE INFORMATION

This section is divided into two subsections. Section 6.1 summarizes the various historical sources that were consulted and Section 6.2 is a discussion of the historical uses of the subject property and adjoining properties.

6.1 Historical Sources

The land use history of the subject property and immediate surrounding area was researched utilizing the various reasonably ascertainable sources described below.

Tax Assessment Records

Current tax assessment information was obtained on-line from the Island County Assessor & Treasurer. Archived tax assessment information was obtained from the Washington State Archives. The tax assessment records are included in Appendix C.

Aerial Photographs

Adapt retained Environmental Data Resources, Inc. (EDR) to provide aerial photographs of the subject property and immediate surrounding area. The reviewed aerial photographs and images are listed below. The EDR Aerial Photograph Decade Package is included in Appendix D.

Photograph Date	Source	Color or Black & White	Base Scale
1941	EDR	B&W	1”=500’
1951	EDR	B&W	1”=500’
1968	EDR	B&W	1”=500’
1972	EDR	B&W	1”=500’
1979	EDR	Color	1”=500’
1981	EDR	Color	1”=500’
1990	EDR	B&W	1”=500’
2006	EDR	Color	1”=500’
2011	EDR	Color	1”=500’
2015	EDR	Color	1”=500’
2019	EDR	Color	1”=500’

Additional aerial photographs were available through the Google Earth (intermittent coverage 1998-2020). In the review of the aerial photographs, observations are interpretative and limited to the area within approximately one-quarter mile of the subject property. The scale of each photograph did not provide a clear image of specific subject property characteristics. However, we were able to discern the absence and presence of structures as well as developmental trends in the immediate subject area.

Oak Harbor Fire Department
Adapt request any records of hazardous materials response calls to the subject property from Orcas Island Fire Department. According to Kim Perrine, Records Management Analyst, , there were no records found meeting the requested criteria.

Historical Maps
Adapt reviewed the USGS 7.5-minute series topographic maps “Oak Harbor, WA" dated 1973, 1998, 2014, 2017 and 2020, and the USGS 15-minute series topographic map “Deception Pass, WA” dated 1943 and 1951.

Adapt retained EDR to conduct a search of available Sanborn Map Company fire insurance maps for the subject property. Sanborn maps, as they are commonly referred to, typically detail building construction type and use, and may show underground and above ground storage tanks, chemical storage areas, and other recognized environmental conditions. The Sanborn Map Company collection was acquired by EDR in 1996. According to EDR, the subject property is unmapped. A copy of EDR’s “No Coverage” report is included in Appendix E.

Business Directories
Adapt retained EDR to conduct a business directory search for the subject property and adjoining properties. The listings are based on historical business directories that include reverse street directories such as those published by R.L. Polk & Company and Cole Publications, commonly known as Polk and Cole directories. The EDR Directory-Image Report searched listings of the subject property and adjoining addresses on SW Swantown Ave, and adjoining addresses on Fort Nugget Rd in the directories dated 1992, 1995, 2000, 2005, 2010, 2014, and 2017. According to EDR.

Interviews
People who may have information concerning environmental conditions at and surrounding the subject property were interviewed (see Section 9.0). Pertinent information obtained during these interviews appears below and in the appropriate sections of this report.

Permits
Adapt searched permit records available online through Island County Building Department. The search did not document any open permits associated with the subject property. The Island County information indicates that the online permit records for the subject property extend back to December 1979.

6.2 Historical Findings

Subject Property

The subject property and vicinity have generally supported residential use with some light agricultural activities.

The earliest historical data available to Adapt for review was the 1943-vintage aerial photograph of the vicinity. The site appears largely wooded and undeveloped except for a small structure on the southeast portion of the subject property. The use of the building is unknown but based on the apparent historical uses of the nearby properties, it is likely the structure was used as housing or as a storage shed.

The photo from the year 1951 shows that the subject property was further developed with a single-family home. Tax records for the subject property did not include data regarding the heat system for the single family home The photo shows the structure seen in the previous photo still standing and an approximate 20-tree, orchard just west of the single-family home. It is not clear if the orchard was for personal or commercial use.

The aerial photo dated from 1968 shows the site has undergone major development. While the single-family home remains, the other structure and orchard are not seen in the photo. A new gravel drive and approximately 16-mobile homes can now be seen across the subject property.

The subject property appears similar to the 1968 photo in the 1972 photo, however approximately 30 mobile homes are present and small outbuildings can be seen as well. Well the resolution of the photos makes it difficult to determine exact uses of these outbuildings, at least one may be associated with the water well on the property. A search of well log records, archived by the Washington State Department of Ecology, did not reveal any well logs address at the subject property. However, it is conceivable that a well log, dated September 1960, for a well installed in the SE quarter of the SW quarter of Section 3, Township 32N, Range 1E correlates to the existing water well on the subject property.

Approximately six additional mobile homes are visible in the 1990 aerial photo. In the aerial photos from 2006 and 2011 the subject property generally appears the same as the 1990 photo. By 2015 the mobile homes were removed from the property. The 2019 aerial photo shows that the single-family home and outbuildings have been demolished.

Permit records indicate multiple septic systems in use at the subject property in relation to the residential use.

A review of sales data indicate that a Stephen Walden was the listed owner of the subject property from at least 1991 until 2005. The subject property was owned by Windmill Court LLC from 2006 until 2022 when the property was acquired by Island County.

Adjacent Properties

Initial development of the land within the vicinity of the subject property occurred prior to 1941, the year of the earliest historical data available to Adapt. The early development of the area appears to have been limited to residential and agricultural use.

The parcels adjoining the subject property to the south were developed prior to 1941 with residential and farming buildings. The bulk of the adjoining land was apparently utilized as pasture. Additional residential structures were added in 1948 and 1968. By the 1990's aerial photos show that the bulk of the farming outbuildings had been demolished. Beginning in about 2005, development on the existing south adoring condominium buildings began. The southeast adjoining single family home began to be utilized as a day care center sometime between 2005 and 2010.

Development on the east adjoining parcels occurred prior to 1941 with what appear to be single family homes and farm out buildings. Additional residential structures were added in the late 1960's and early 1970's. The most recent development on the east adjoining parcels was the construction of the multi-building senior living complex on the southernmost east adjoining parcels.

The west adjoining parcels were vacant pasture or woodland until they were developed with the current residential buildings in the early 1980's and the mid 1990's.

The sole north adjoining parcel was initially developed with its current residential structures in 2006.

6.3 Summary of Significant Historical Findings

The subject property supported a small orchard from sometime between 1941 and 1951 until sometime between 1951 and 1968. Orchards active in this time period may have utilized pesticides such as lead arsenate, and contamination from such pesticides maybe persistent in shallow soils along the dripline of the orchard trees. Adapt noted that the area previously developed as an orchard was regraded during the construction of the mobile home park and associated grave drive. We assume that much of the shallow soil in the area of the former orchard was removed from the site at that time. Should areas of suspect fill material be encountered during redevelopment, it may be prudent to consider soil testing to allow for proper disposal.

The subject property supported a single-family home from sometime between 1941 and 1951 until sometime between 2015 and 2019. Given the lifespan of the structure, it is conceivable that it may have utilized an oil burner heat system. Such systems commonly utilized an underground storage tank (UST) to house the fuel. The undocumented fuel source for the former subject property single family residence is an environmental issue. Should a heating oil UST be documented or encountered in the future, we recommend that it be decommissioned in accordance with state and local laws and that a site assessment be performed to demonstrate whether or not a release has occurred.

7.0 RESULTS OF RECONNAISSANCE

7.1 Subject Property Inspection Observations

Julia Navidi of Adapt conducted a reconnaissance of the subject property on August 14, 2024. The purpose of the site reconnaissance was to evaluate current conditions at the subject property to look for recognized environmental conditions. Jeanne Beck was the site contact and gave permission for the site reconnaissance. The interior of the house was not accessed. The weather was sunny, and in the 70°s F.

Table 1 summarizes Adapt's observations of the subject property. A discussion of the observed conditions follows Table 1.

TABLE 1
SUBJECT PROPERTY RECONNAISSANCE OBSERVATIONS

Environmental Condition	Observed by Adapt?
1. Above ground indications of underground storage tanks (USTs).	No
2. Above ground storage tanks of hazardous substances or petroleum.	No
3. Drums or other containers of hazardous substances or petroleum.	No
4. Surface staining on soil, pavement, or other surfaces that is indicative of a hazardous substance or petroleum release.	No

TABLE 1 SUBJECT PROPERTY RECONNAISSANCE OBSERVATIONS	
Environmental Condition	**Observed by Adapt?**
5. Strong, pungent, or noxious odors.	No
6. Stressed vegetation.	No
7. Pits, ponds, or lagoons used in connection with waste disposal or waste treatment.	No
8. Indication of fill including soil or solid waste.	No
9. Debris piles or illicit waste disposal.	**Yes**
10. Drains or sumps.	No
11. Equipment that may contain polychlorinated biphenyls (PCBs).	**Yes**
12. Wells including water wells, abandoned wells, monitoring wells, and dry wells.	No
13. Septic systems.	**Yes**
14. Other recognized environmental conditions that indicate a possible hazardous substance or petroleum release.	No

General Observations

The subject property is a former trailer park, with concrete platforms spread out throughout the northern portion of the property. The southern area of the property formerly supported a single-family residence, the foundation and basic structure of which is still present on the property. The remainder of the subject property is largely covered with tall grass, brush and shrubs, and a few trees. Several powerlines remained on the property, as well as several left exposed in the grass. A pipeline for natural gas, labeled by Cascade Natural Gas Co, was running on the east side of the subject property. Housekeeping around the subject property was alright and Adapt did not observe readily apparent indications of a hazardous substance or petroleum release on the subject property.

Debris piles or illicit waste disposal

Several piles of debris were observed throughout the subject property. Most of the debris was houseware, with one 9V battery, several mailboxes, and empty containers. Adapt did not observe any debris believed to cause environmental harm, and believes if the waste is disposed of properly, it does not represent a recognized environmental condition.

Equipment that may contain polychlorinated biphenyls (PCBs)

The production of polychlorinated biphenyls (PCBs) was banned by the EPA in 1979 under the Toxic Substances Control Act (TSCA). Adapt observed two pole mounted transformers of the property, in the central east and west side of the property, with little labeling left on the transformer. The transformer appeared to be in adequate condition with no leaks or staining observed on the exterior cabinet, stains running from the pole, or the surrounding ground.

Septic System

Located on the east of the subject property house is a septic tank as indicated by a access hatch. Labeling on the sewer cap was “Sather MFG- C9”. Hazardous substances deposited into septic systems can leach into the subsurface of a site, but since the septic system is for residential use, it is unlikely to be a significant source of contamination. Historical data suggest multiple relic septic systems present on the subject property.

7.2 Adjacent Properties and Vicinity Observations

Julia Navidi of Adapt conducted a reconnaissance of the area surrounding the subject property on August 14, 2024. The purpose of this reconnaissance was to observe land use in the subject property vicinity and to evaluate the potential for nearby businesses to generate, use, or store hazardous substances that may affect the subject property. The off-site reconnaissance was generally non-intrusive with the adjoining properties observed from the subject property and public rights-of-way.

The adjoining properties are developed and occupied as noted in Section 3.5. Adapt did not observe readily apparent recognized environmental conditions on parcels immediately adjoining the subject property, that in Adapt's opinion, may adversely environmentally affect the subject property.

8.0 STANDARD REGULATORY AGENCY ENVIRONMENTAL RECORD SOURCES

Adapt retained Environmental Data Resources, Inc. (EDR) to perform a search of regulatory agency database records for reported sites within ASTM E1527-21 search distances. The records were reviewed in an effort to document reported environmental concerns associated with the subject property and surrounding area. The maps included in the EDR report depict facility locations that are approximate. Adapt crosschecks the addresses provided in the EDR report with non-EDR maps and field checks. The EDR Radius Map Report is included in Appendix F.

8.1 Standard Environmental Record Sources

Table 2 is a summary of the EDR findings for the Standard Environmental Record Sources required for review under ASTM E1527-21. The table includes the regulatory agency report, the date of the report, the ASTM E1527-21 search distance, and the number of sites or facilities situated within the search distance.

TABLE 2
SUMMARY OF STANDARD ENVIRONMENTAL RECORD SOURCES

Report	Report Date	Search Distance	Sites Within the Search Distance
National Priorities List (NPL)	05/22/2024	1 Mile	0
Delisted NPL Sites	05/22/2024	1 Mile	0
Non-NPL Superfund Enterprise Management System (SEMS)	04/22/2024	0.5 Mile	0
SEMS-Archive [CERCLIS No Further Remedial Action Planned (NFRAP)]	04/22/2024	0.5 Mile	0
Resource Conservation and Recovery Act (RCRA) Generators	06/03/2024	Property & Adjoining	0
RCRA Treatment, Storage and Disposal (TSD) Facilities	06/03/2024	0.5 Mile	0
RCRA Corrective Action Activity Report (CORRACTS)	06/03/2024	1 Mile	0
Federal Institutional and Engineering Control Sites	02/13/2024	Property Only	0
State Institutional and Engineering Control Sites	04/09/2024		
Emergency Response Notification System (ERNS)	03/13/2024	Property Only	0
Ecology Confirmed and Suspected Contaminated Sites (CSCS) Report	07/09/2024	1 Mile	**4**

TABLE 2 SUMMARY OF STANDARD ENVIRONMENTAL RECORD SOURCES			
Report	**Report Date**	**Search Distance**	**Sites Within the Search Distance**
Ecology Database of Registered Underground Storage Tank (UST) Facilities	05/06/2024	Property & Adjoining	0
Ecology Database of Aboveground Storage Tank (AST) Facilities	12/14/2015	Property & Adjoining	0
Ecology Database of Leaking Underground Storage Tank (LUST) Facilities	05/06/2024	0.5 Mile	0
Ecology Voluntary Cleanup Program (VCP) Sites	04/09/2024	0.5 Mile	0
Ecology Independent Cleanup Report (ICR) Sites	12/01/2002	0.5 Mile	0
Ecology Petroleum Technical Assistance Program (PTAP)	04/09/2024	0.5 Mile	**1**
Ecology Solid Waste Facility Database	02/28/2024	0.5 Mile	0
Washington Brownfields	04/09/2024	0.5 Mile	0

8.1.1 Subject Property

EDR reports the standard environmental record sources required for review under ASTM E1527-21 does not include listings for facilities on the subject property.

8.1.2 Adjoining Properties

The EDR report indicated that the properties adjoining the subject property do not appear on any of the database lists required for review under ASTM E1527-21.

8.1.3 Non-Adjoining Properties

EDR reports the standard environmental record sources required for review under ASTM E1527-21 include listings for non-adjoining properties situated within the respective search distances. The listings include one Ecology Petroleum Technical Assistance Program (PTAP)facility, and four that appear on the Ecology Confirmed and Suspected Contaminated Sites (CSCS) Report database. These facilities are situated in positions that appear to be hydrologically non-tributary to the subject property, based on the topography, and/or are at such a distance that it is unlikely the reported contamination would migrate to the subject property.

8.1.4 Tribal Records

EDR provides information on Indian UST, LUST, VCP, open dumps, and brownfields and EDR reports those records do not include listings for facilities on the subject property, adjoining properties or non-adjoining properties situated within the requisite ASTM E1527-21 search distances. Additionally, the subject property is not within the reservation boundaries of a federally recognized Indian tribe according to Ecology's "Tribal Land and Reservations" map.

8.2 Additional Environmental Record Sources

Included in the EDR report are additional federal and state environmental records not required for review under ASTM Standard E1527-21. The additional records are listed beginning on page 5 of the EDR report map findings summary. The EDR report includes 45 sites within the EDR-specified search distances. Thirteen of the sites appear on what EDR brands as "Allsites" databases and includes Ecology's Facility/Site Identification Listing, which is a compendium of all

sites under the jurisdiction of various agency programs. Additionally listed are two facilities that appears on the Confirmed and Suspected Contaminated Site Listing No Further Action (CSCSL NFA) list and 30 sites on the Asbestos Notification Listing. A review of the records did not reveal facilities where the listings indicate a possible hazardous substance or petroleum release that may have affected the subject property.

It should be noted that the Asbestos Notification Listings appear to refer to the former structures on the subject property. However, these listings do not represent a significant risk to the subject property's environmental condition, as the asbestos containing building materials alluded to in the listings have been removed from the site.

The EDR report additionally includes "EDR proprietary records" which are non-regulatory listings that EDR considers as "high risk historical records." The "high risk" records include automotive-related businesses, drycleaners, and manufactured gas plants that are typically listed in business directories. The EDR proprietary records are not required for review under ASTM E1527-21. The EDR report does not include any "high-risk" listings.

8.3 Orphan Sites

The EDR report typically includes a listing of "Orphan" sites that EDR is unable to map because of insufficient location information. No unmappable sites are listed in the EDR report.

9.0 INTERVIEWS

People who may have information concerning the subject property and immediate surrounding area were interviewed and are listed below. Pertinent information obtained during the interviews appears below and in the appropriate sections of this report.

- Megan (last name not Given) with Island County & Facilities Management, was interviewed via by phone on August 16, 2024.

- Kim Perrine, Records Management Analyst at Island County Legal provided information via a August 21, 2024 email as part of a public records request.

- John Edmundson, Project Coordinator at Shelter Resources, Inc. was interviewed by phone and completed the user questionnaire on August 20, 2024.

10.0 FINDINGS, OPINION, CONCLUSIONS AND DATA GAPS

We have performed a Phase I Environmental Site Assessment in conformance with the scope and limitations of ASTM Standard E 1527-13 and E 1527-21 of the Swanton Property located at 1215 SW Swantown Avenue, Island County, Washington (see Section 3.1), the property. Any exceptions to, or deletions from, this practice are described in Section 2.0. This assessment has revealed no evidence of recognized environmental conditions in connection with the property.

An environmental issue refers to environmental concerns identified by Adapt, which do not qualify as RECs; however, warrant further discussion. The following was identified during the course of this assessment:

- The subject property supported a small orchard from sometime between 1941 and 1951 until sometime between 1951 and 1968. Orchards active in this time period may have utilized pesticides such as lead arsenate, and contamination from such pesticides maybe persistent in shallow soils along the dripline of the orchard trees. Adapt noted that the area previously developed as an orchard was regraded during the construction of the mobile home park and associated gravel drive. We assume that most of the shallow soil in the area of the former orchard was removed from the site at that time. Should areas of suspect fill material be encountered during redevelopment, it may be prudent to consider soil testing to allow for proper disposal.

- The subject property supported a single-family home from sometime between 1941 and 1951 until sometime between 2015 and 2019. Given the lifespan of the structure, it is conceivable that it may have utilized an oil burner heat system. Such systems commonly utilized an underground storage tank (UST) to house the fuel. The undocumented fuel source for the former subject property single family residence is an environmental issue. Should a heating oil UST be documented or encountered in the future, we recommend that it be decommissioned in accordance with state and local laws and that a site assessment be performed to demonstrate whether or not a release has occurred.

Adapt did not encounter significant data gaps affecting our ability to assess for the presence of recognized environmental conditions that may adversely environmentally affect the subject property.

11.0 DEVIATIONS

The report format of the Phase I does not stringently follow the recommended format included in ASTM E1527-21 but Adapt believes the information required of the standard is presented herein.

12.0 ADDITIONAL SERVICES

No additional services beyond the scope of ASTM E1527-21 were conducted as part of the Phase I.

13.0 REFERENCES

The following documents were used in the preparation of the Phase I.

American Society for Testing and Materials. Standard Practice for Environmental Site Assessments: Phase I Environmental Site Assessment Process (E 1527-21). November

Environmental Data Resources, Inc. Certified Sanborn Map Report. 09 August 2024.

Environmental Data Resources, Inc. EDR Historical Topo Map Report. 09 August 2024.

Environmental Data Resources, Inc. The EDR-City Directory Image Report. 13 August 2024.

Environmental Data Resources, Inc. The EDR Aerial Photo Decade Package. 13 August 2024.

Environmental Data Resources, Inc. The EDR Radius Map Report. 09 August 2024.

United States. Department of the Interior Geological Survey. Map. Oak Harbor, Washington, 7.5-Minute Series (Topographic). 2020.

Washington State. Department of Ecology. Map. Tribal Lands and Reservations. 12 May 2010.

Washington State. Department of Ecology. Washington State Well Log Viewer. 12 August 2024. <https://fortress.wa.gov/ecy/wellconstruction/map/WCLSWebMap/WellConstructionMapSearch.aspx>.

Washington State. Department of Health. Source Water Assessment Program (SWAP) Mapping Application. 16 August 2024. <https://fortress.wa.gov/doh/swap/>.

Washington State Department of Natural Resources. Geologic Information Portal. 14 August 2024. <https://geologyportal.dnr.wa.gov/>

14.0 SIGNATURES OF ENVIRONMENTAL PROFESSIONALS

We declare that, to the best of our professional knowledge and belief, we meet the definition of Environmental Professional as defined in §312.10 40 CFR 312. We have the specific qualifications based on education, training, and experience to assess a property of the nature, history, and setting of the subject property. We have developed and performed the all appropriate inquiries in conformance with the standards and practices set forth in 40 CFR Part 312.

Respectfully Submitted,

Adapt Consulting

John Frazier, L.G.
Project Manager

Daryl S. Petrarca, L.H.G.
Senior Reviewer

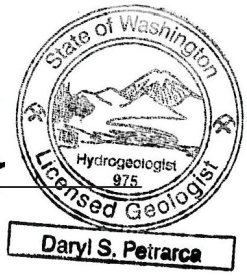

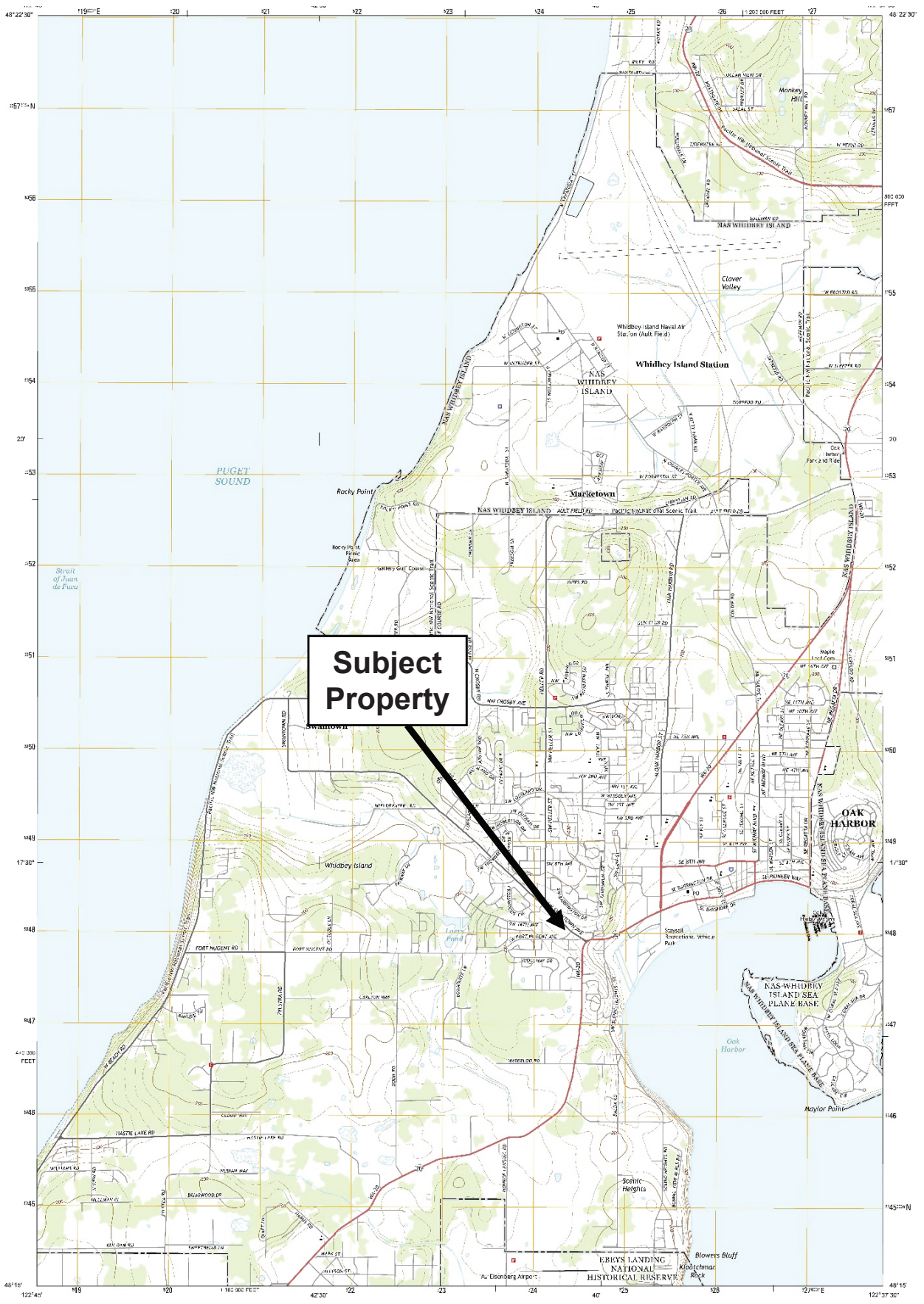

Adapt Consulting
617 8th Avenue South
Seattle, Washington 98104
Tel: (206) 654-7045

ADAPT
ENVIRONMENTAL & GEOTECH

FIGURE 1 –Topographic/Location Map
Location: Swantown Property
1215 SE Swantown Avenue
Oak Harbor, Washington 98277
Client: Shelter Resources, Inc. **Date:** 08/26/24
Job #: WA24-22678-PH1

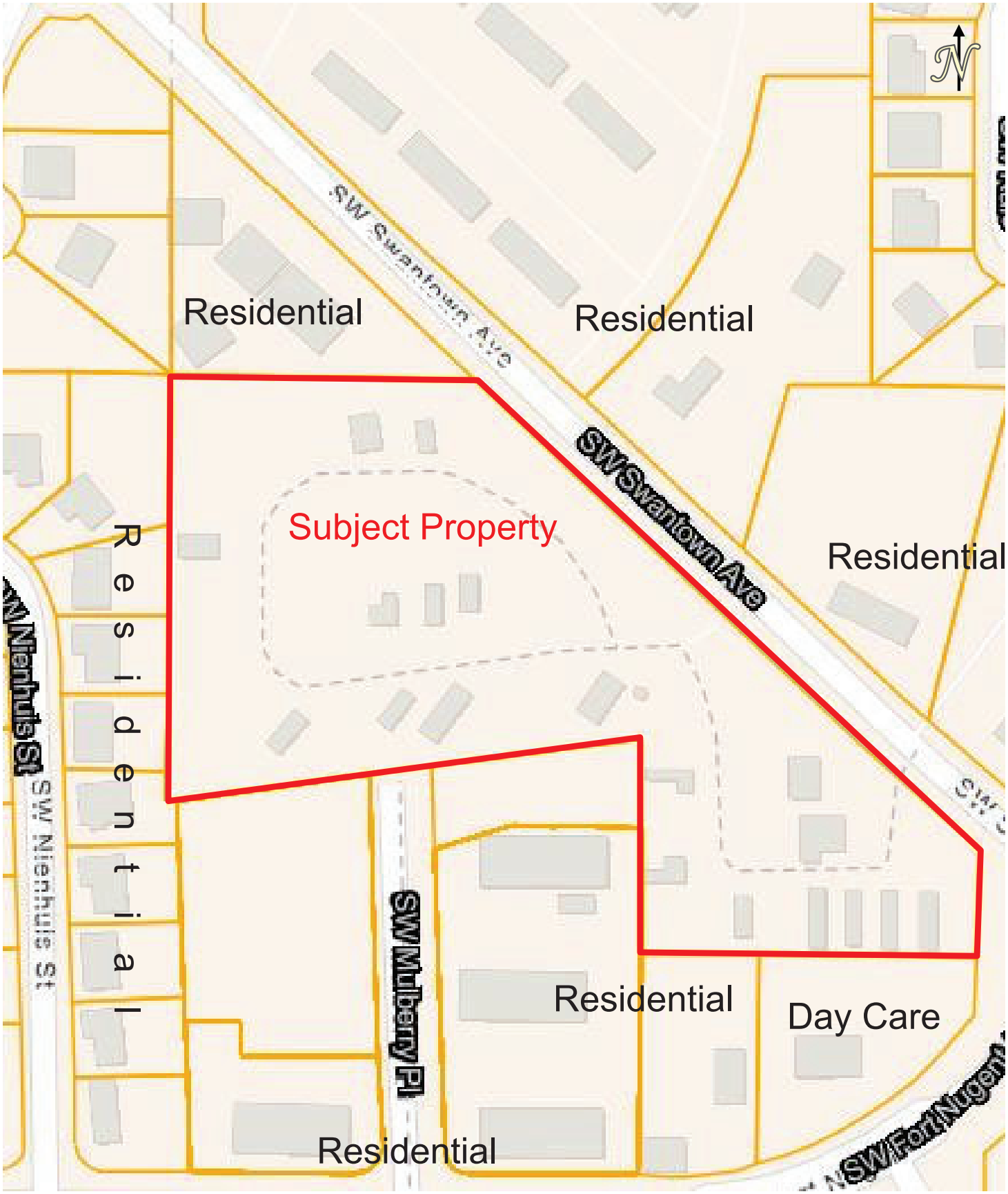

Adapt Consulting
617 8th Avenue South
Seattle, Washington 98104
Tel: (206) 654-7045

ADAPT
ENVIRONMENTAL & GEOTECH

FIGURE 2 –Parcel Map/Vicinity Plan
Location: Swantown Property
1215 SE Swantown Avenue
Oak Harbor, Washington 98277
Client: Shelter Resources, Inc. **Date:** 08/26/24
Job #: WA24-22678-PH1

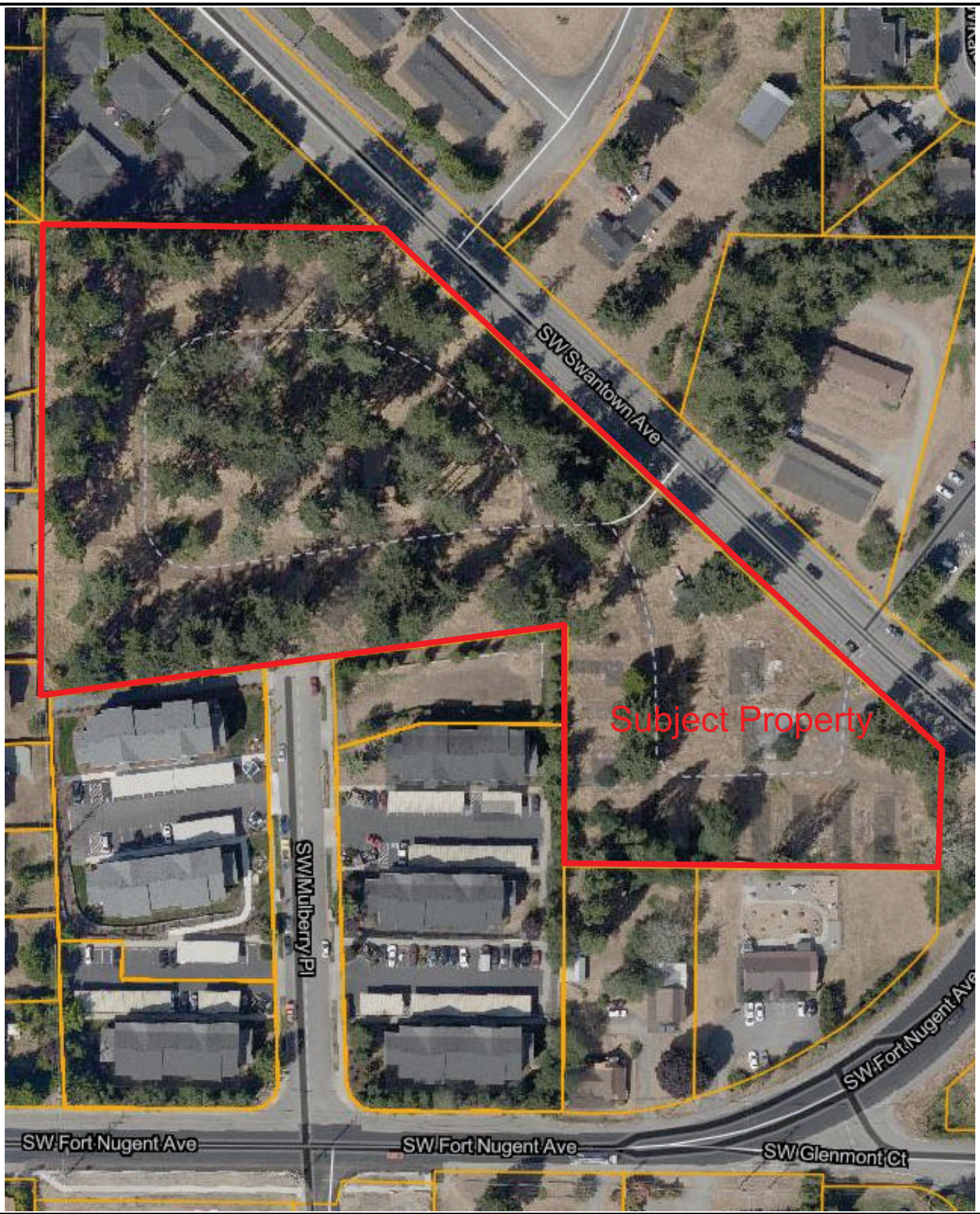

Adapt Consulting
617 8th Avenue South
Seattle, Washington 98104
Tel: (206) 654-7045

ADAPT
ENVIRONMENTAL & GEOTECH

FIGURE 3 –Subject Property/Aerial Photo
Location: Swantown Property
1215 SE Swantown Avenue
Oak Harbor, Washington 98277
Client: Shelter Resources, Inc. **Date:** 08/26/24
Job #: WA24-22678-PH1

A

PHOTOGRAPHS



1. Looking west-northwest at the center of the subject property from near the southeast corner.



2. Looking north-northeast at the center of the subject property from the southern southwest corner.

ADAPT
ENVIRONMENTAL & GEOTECH

Adapt Consulting
617 - 8th Avenue South
Seattle, Washington 98104
Tel (206) 654-7045

Photographs - Page 1

Project:	Swanton Property
Address	1215 SE Swantown Ave
	Oak Harbor, Washington 98277
Client:	Shelter Resources, Inc
Project No.:	WA24-22678-PH1



3. Looking east at the center of the subject property from the northern southwest corner.



4. Looking southwest at the center of the subject property from the northwest corner.



5. Looking south at the center of the subject property from the northeast corner.



6. Remains of the single-family residence in the southern section of the subject property.



7. Natural Gas pipline indicator on the central south-eastern side of the property.



8. Manhole cover on the central northeastern side of the property.



7. Natural Gas pipline indicator on the central south-eastern side of the property.



8. Manhole cover on the central northeastern side of the property.



11. Example concrete-pad on the property.



12. Fallen power line, lcoated on the northern side of the subject property.

APPENDIX B

ASTM E1527-21 USER QUESTIONNAIRE

ASTM E1527-21 USER QUESTIONNAIRE

Subject Property Name: Swantown Property

Subject Property Address: 1215 SW Swantown Ave, Oak Harbor, WA 98277

To qualify for one of the *Landowner Liability Protections (LLPs)* offered by the Small Business Liability Relief and Brownfields Revitalization Act of 2001, the *user* must provide the following information (if available) to the environmental professional. Failure to provide this information could result in a determination that "a*ll appropriate inquiry*" is not complete.

Use Page 2 to explain any "Yes" responses to Questions 1-3 and 5-6 or a "No" response to Question 4.

1. **Environmental cleanup liens that are filed or recorded against the *subject property* (40 C.F.R. § 312.25).**
   Did a search of land title records identify, or are you aware of, any environmental liens filed or recorded against the *subject property* under federal, tribal, state or local law?

   No ☒ Yes ☐

2. **Activity and land use limitations that are in place on the *subject property* or that have been filed or recorded in a registry.**
   Did a search of land title records identify, or are you aware of, any Activity and Use Limitations (AULs), such as engineering controls, land use restrictions or institutional controls that are in place at the *subject property* and/or have been filed or recorded against the *subject property* under federal, tribal, state or local law?

   No ☒ Yes ☐

3. **Specialized knowledge or experience of the person seeking to qualify for the LLP (40 C.F.R. § 312.28).**
   Do you have any specialized knowledge or experience related to the *subject property* or nearby properties? For example, are you involved in the same line of business as the current or former occupants of the s*ubject property* or the adjoining property so that you would have specialized knowledge of the chemicals and processes used by this type of business?

   No ☒ Yes ☐

4. **Relationship of the purchase price to the fair market value of the *subject property* if it were not contaminated (40 C.F.R. § 312.29).**
   Does the purchase price being paid for this *subject property* reasonably reflect the fair market value of the *property*? If you conclude that there is a difference, have you considered whether the lower purchase price is because contamination is known or believed to be present at the *subject property*?

   No ☐ Yes ☒

5. **Commonly known or reasonably ascertainable information about the *subject property* (40 C.F.R. § 312.30).**
   Are you aware of commonly known or reasonably ascertainable information about the *subject property* that would help the environmental professional to identify conditions indicative of releases or threatened releases? For example,
   a. Do you know of past uses of the *subject property*?
   b. Do you know of specific chemicals that are present or once were present at the *subject property*?
   c. Do you know of spills or other chemical releases that have taken place at the *subject property*?
   d. Do you know of any environmental cleanups that have taken place at the *subject property*?

   No ☒ Yes ☐

6. **The degree of obviousness of the presence or likely presence of contamination at the *subject property*, and the ability to detect the contamination by appropriate investigation (40 C.F.R. § 312.31).**
   Based on your knowledge and experience related to the *subject property*, are there any obvious indicators that point to the presence or likely presence of contamination at the *subject property*?

   No ☒ Yes ☐

User Name: (May be a company or individual)

Shelter Resources Inc

Name and Title of Person Completing the Questionnaire:
John Edmundson – Project Coordinator

Date:
08/20/2024

Please explain below any “Yes” responses to Questions 1-3 and 5-6 or a “No” response to Question 4 on Page 1.

APPENDIX C

TAX ASSESSMENT RECORDS

PAR: R13203-098-5200
KEY: 12836 TAX CODE:100

FREUND, ARNOLD, TRUSTEE
1520 W PIONEER WAY
OAK HARBOR WA 98277

PAR: R13203-098-5201
KEY: 601101 TAX CODE:100

FREUND, ARNOLD
% SOUTHLAND CORP
DIRECTOR OF PROPERTY
2828 N HASKELL AVE
DALLAS TX 75204

PAR: R13203-100-2450
KEY: 12845 TAX CODE:100



PAR: R13203-100-3510
KEY: 596457 TAX CODE:100



PAR: R13203-100-3640
KEY: 587564 TAX CODE:100

DIAZ, NANCY R ET AL
1520 W PIONEER WAY
OAK HARBOR WA 98277

PAR: R13203-110-1730
KEY: 484390 TAX CODE:110

WALDEN, STEPHEN M
1234 N LOMBARDY LANE
OAK HARBOR WA 98277



13203-110-1730 2000

APPENDIX D

THE EDR AERIAL PHOTO DECADE PACKAGE

Swantown Property

1215 SE Swantown Ave

Oak Harbor, WA 98277

Inquiry Number: 7731681.8

August 13, 2024

The EDR Aerial Photo Decade Package

6 Armstrong Road, 4th floor
Shelton, CT 06484
Toll Free: 800.352.0050
www.edrnet.com

EDR Aerial Photo Decade Package

08/13/24

Site Name:

Swantown Property
1215 SE Swantown Ave
Oak Harbor, WA 98277
EDR Inquiry # 7731681.8

Client Name:

Adapt Inc.
617 8th Ave. S.
Seattle, WA 98104
Contact: Jake Frazier

Environmental Data Resources, Inc. (EDR) Aerial Photo Decade Package is a screening tool designed to assist environmental professionals in evaluating potential liability on a target property resulting from past activities. EDR's professional researchers provide digitally reproduced historical aerial photographs, and when available, provide one photo per decade.

Search Results:

Year	*Scale*	*Details*	*Source*
2019	1"=500'	Flight Year: 2019	USDA/NAIP
2015	1"=500'	Flight Year: 2015	USDA/NAIP
2011	1"=500'	Flight Year: 2011	USDA/NAIP
2006	1"=500'	Flight Year: 2006	USDA/NAIP
1990	1"=500'	Acquisition Date: July 10, 1990	USGS/DOQQ
1981	1"=500'	Flight Date: July 26, 1981	USDA
1979	1"=500'	Flight Date: July 20, 1979	USGS
1972	1"=500'	Flight Date: May 26, 1972	USGS
1968	1"=500'	Flight Date: September 04, 1968	USGS
1951	1"=500'	Flight Date: September 01, 1951	USGS
1941	1"=500'	Flight Date: June 27, 1941	USDA

When delivered electronically by EDR, the aerial photo images included with this report are for ONE TIME USE ONLY. Further reproduction of these aerial photo images is prohibited without permission from EDR. For more information contact your EDR Account Executive.

Disclaimer - Copyright and Trademark Notice

This Report contains certain information obtained from a variety of public and other sources reasonably available to Environmental Data Resources, LLC. It cannot be concluded from this Report that coverage information for the target and surrounding properties does not exist from other sources. This Report is provided on an "AS IS", "AS AVAILABLE" basis. NO WARRANTY EXPRESS OR IMPLIED IS MADE WHATSOEVER IN CONNECTION WITH THIS REPORT. ENVIRONMENTAL DATA RESOURCES, LLC AND ITS SUBSIDIARIES, AFFILIATES AND THIRD PARTY SUPPLIERS DISCLAIM ALL WARRANTIES, OF ANY KIND OR NATURE, EXPRESS OR IMPLIED, ARISING OUT OF OR RELATED TO THIS REPORT OR ANY OF THE DATA AND INFORMATION PROVIDED IN THIS REPORT, INCLUDING WITHOUT LIMITATION, ANY WARRANTIES REGARDING ACCURACY, QUALITY, CORRECTNESS, COMPLETENESS, COMPREHENSIVENESS, SUITABILITY, MERCHANTABILITY, FITNESS FOR A PARTICULAR PURPOSE, TITLE, NON-INFRINGEMENT, MISAPPROPRIATION, OR OTHERWISE. ALL RISK IS ASSUMED BY THE USER. IN NO EVENT SHALL ENVIRONMENTAL DATA RESOURCES, LLC OR ITS SUBSIDIARIES, AFFILIATES OR THIRD PARTY SUPPLIERS BE LIABLE TO ANYONE FOR ANY DIRECT, INCIDENTAL, INDIRECT, SPECIAL, CONSEQUENTIAL OR OTHER DAMAGES OF ANY TYPE OR KIND (INCLUDING BUT NOT LIMITED TO LOSS OF PROFITS, LOSS OF USE, OR LOSS OF DATA), ARISING OUT OF OR IN ANY WAY CONNECTED WITH THIS REPORT OR ANY OF THE DATA AND INFORMATION PROVIDED IN THIS REPORT.

Any analyses, estimates, ratings, environmental risk levels, or risk codes provided in this Report are provided for illustrative purposes only, and are not intended to provide, nor should they be interpreted as providing any facts regarding, or prediction or forecast of, any environmental risk for any property. Only an assessment performed by a qualified environmental professional can provide findings, opinions or conclusions regarding the environmental risk or conditions in, on or at any property.

Copyright 2024 by Environmental Data Resources, Inc. All rights reserved. Reproduction in any media or format, in whole or in part, of any report or map of Environmental Data Resources, Inc., or its affiliates, is prohibited without prior written permission.

EDR and its logos (including Sanborn and Sanborn Map) are trademarks of Environmental Data Resources, LLC or its affiliates. All other trademarks used herein are the property of their respective owners.

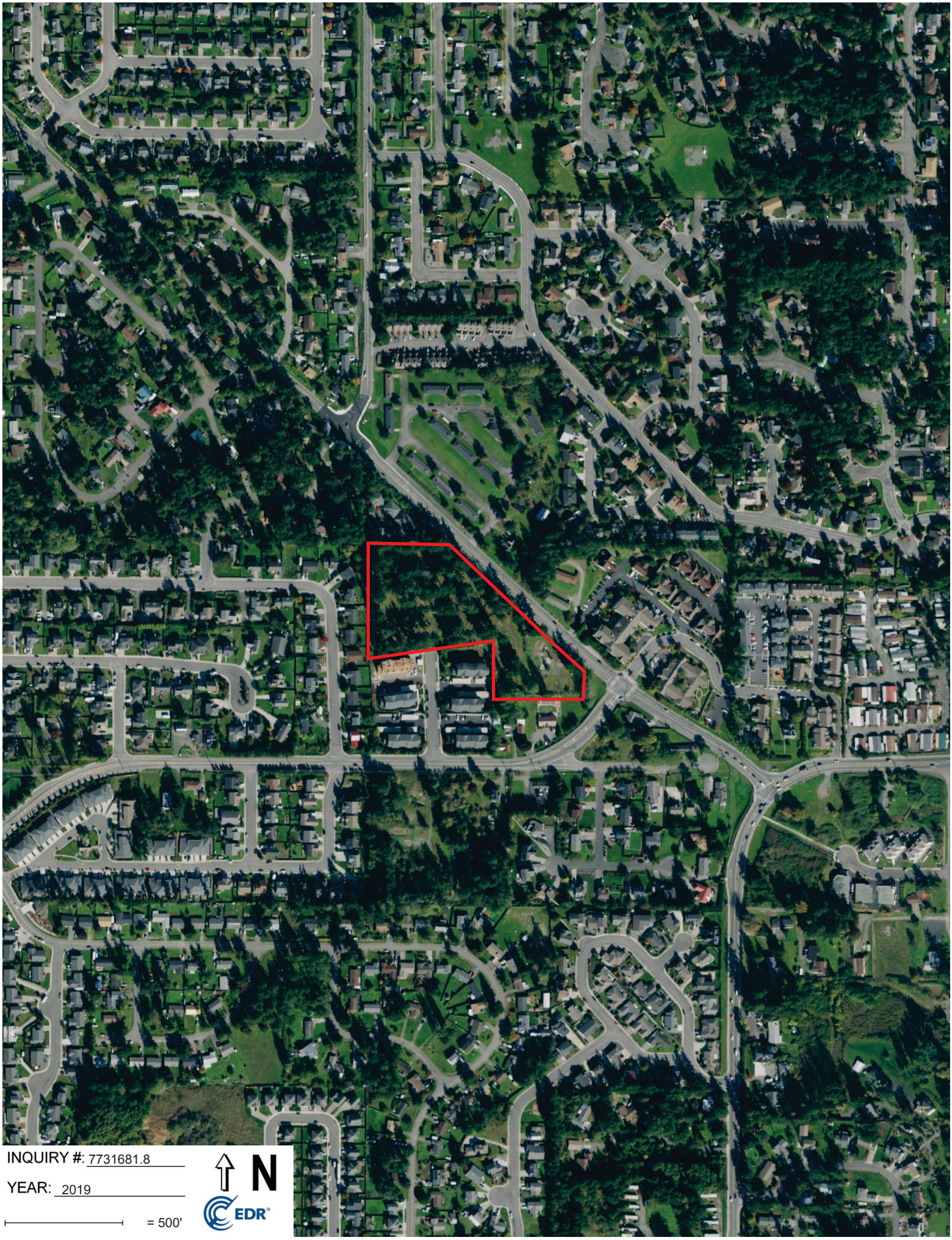
INQUIRY #: 7731681.8
YEAR: 2019
= 500'
N
EDR

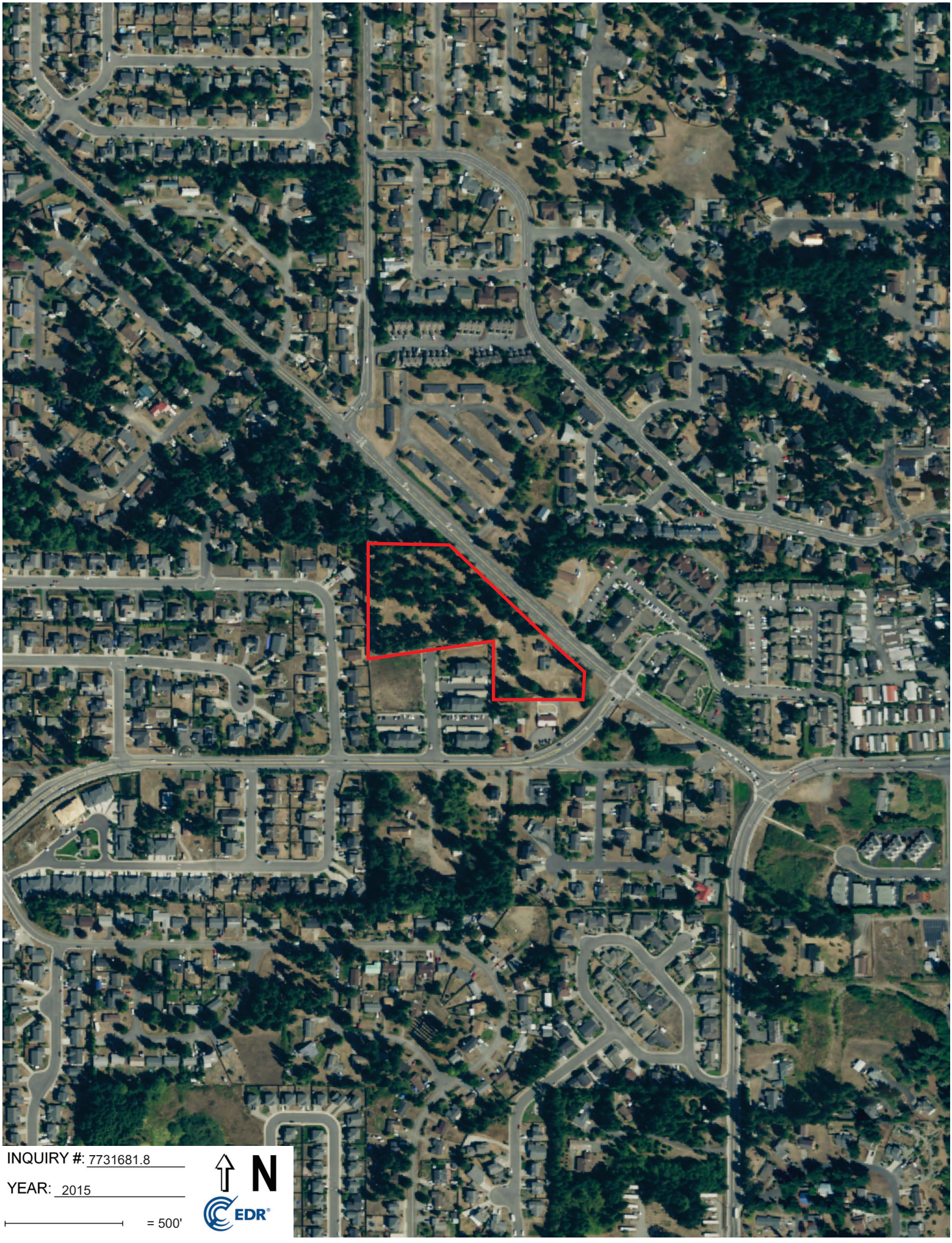
INQUIRY #: 7731681.8
YEAR: 2015
= 500'
N
EDR

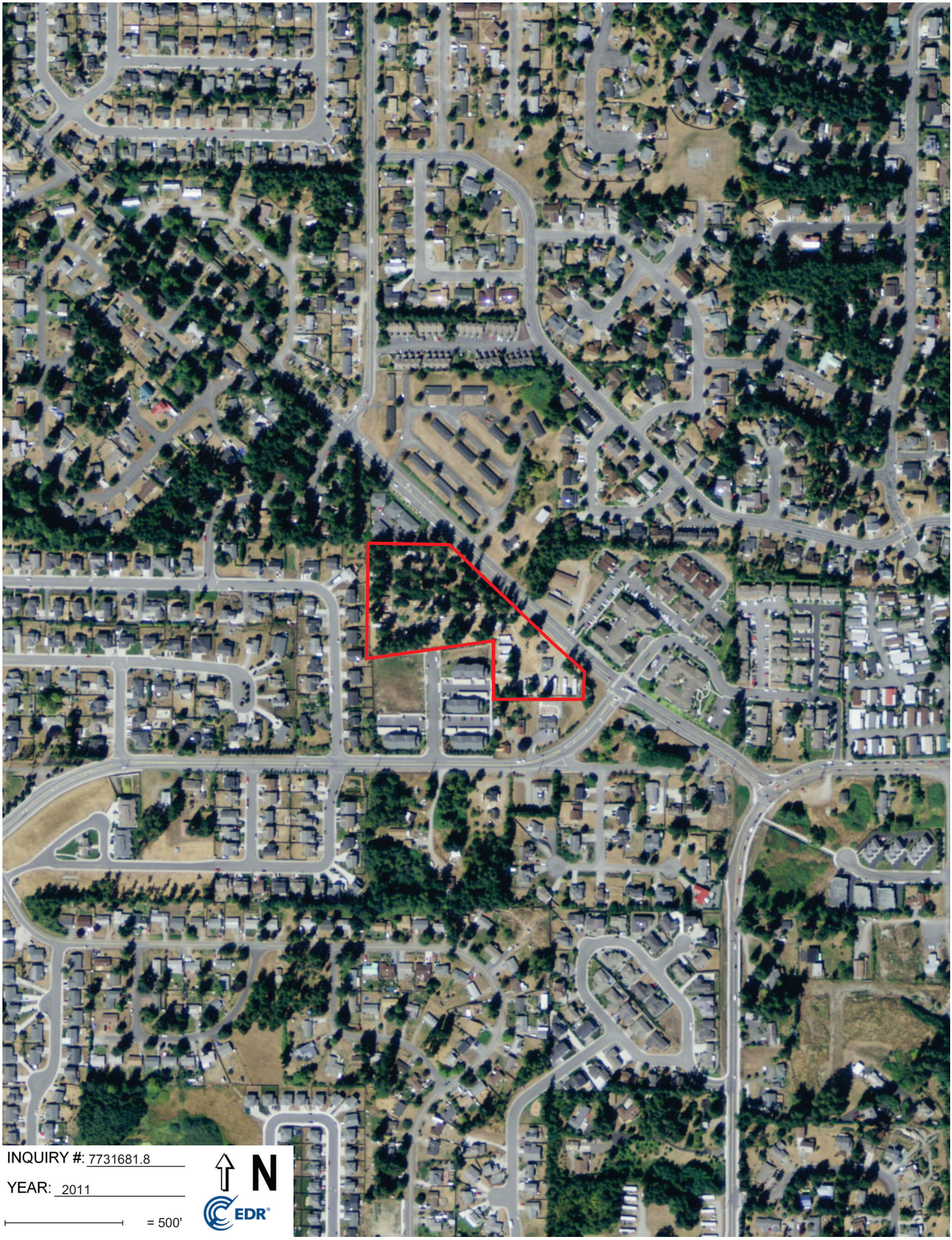
INQUIRY #: 7731681.8
YEAR: 2011
= 500'
N
EDR


INQUIRY #: 7731681.8
YEAR: 2006
= 500'
N
EDR



INQUIRY #: 7731681.8

YEAR: 1990

= 500'

N

EDR

Subject boundary not shown because it exceeds image extent or image is not georeferenced.


INQUIRY #: 7731681.8
YEAR: 1981
= 500'
N
EDR



INQUIRY #: 7731681.8

YEAR: 1979

= 500'

N

EDR

Subject boundary not shown because it exceeds image extent or image is not georeferenced.



INQUIRY #: 7731681.8

YEAR: 1972

= 500'

N

EDR



INQUIRY #: 7731681.8

YEAR: 1968

= 500'

N

EDR


INQUIRY #: 7731681.8
YEAR: 1951
= 500'
N
EDR



INQUIRY #: 7731681.8

YEAR: 1941

= 500'

N

EDR

APPENDIX E

CERTIFIED SANBORN MAP REPORT

Swantown Property
1215 SE Swantown Ave
Oak Harbor, WA 98277

Inquiry Number: 7731681.3
August 09, 2024

Certified Sanborn® Map Report

6 Armstrong Road, 4th floor
Shelton, CT 06484
Toll Free: 800.352.0050
www.edrnet.com

Certified Sanborn® Map Report

08/09/24

Site Name:

Swantown Property
1215 SE Swantown Ave
Oak Harbor, WA 98277
EDR Inquiry # 7731681.3

Client Name:

Adapt Inc.
617 8th Ave. S.
Seattle, WA 98104
Contact: Jake Frazier

The Sanborn Library has been searched by EDR and maps covering the target property location as provided by Adapt Inc. were identified for the years listed below. The Sanborn Library is the largest, most complete collection of fire insurance maps. The collection includes maps from Sanborn, Bromley, Perris & Browne, Hopkins, Barlow, and others. Only Environmental Data Resources Inc. (EDR) is authorized to grant rights for commercial reproduction of maps by the Sanborn Library LLC, the copyright holder for the collection. Results can be authenticated by visiting www.edrnet.com/sanborn.

The Sanborn Library is continually enhanced with newly identified map archives. This report accesses all maps in the collection as of the day this report was generated.

Certified Sanborn Results:

Certification # D5C1-4CC8-AF82

PO # WA24-22678-PH1

Project Swantown Property

UNMAPPED PROPERTY

This report certifies that the complete holdings of the Sanborn Library, LLC collection have been searched based on client supplied target property information, and fire insurance maps covering the target property were not found.

Sanborn® Library search results

Certification #: D5C1-4CC8-AF82

The Sanborn Library includes more than 1.2 million fire insurance maps from Sanborn, Bromley, Perris & Browne, Hopkins, Barlow and others which track historical property usage in approximately 12,000 American cities and towns. Collections searched:

- ✓ Library of Congress
- ✓ University Publications of America
- ✓ EDR Private Collection

The Sanborn Library LLC Since 1866™

Limited Permission To Make Copies

Adapt Inc. (the client) is permitted to make up to FIVE photocopies of this Sanborn Map transmittal and each fire insurance map accompanying this report solely for the limited use of its customer. No one other than the client is authorized to make copies. Upon request made directly to an EDR Account Executive, the client may be permitted to make a limited number of additional photocopies. This permission is conditioned upon compliance by the client, its customer and their agents with EDR's copyright policy; a copy of which is available upon request.

Disclaimer - Copyright and Trademark Notice

This Report contains certain information obtained from a variety of public and other sources reasonably available to Environmental Data Resources, LLC. It cannot be concluded from this Report that coverage information for the target and surrounding properties does not exist from other sources. This Report is provided on an "AS IS", "AS AVAILABLE" basis. NO WARRANTY EXPRESS OR IMPLIED IS MADE WHATSOEVER IN CONNECTION WITH THIS REPORT. ENVIRONMENTAL DATA RESOURCES, LLC AND ITS SUBSIDIARIES, AFFILIATES AND THIRD PARTY SUPPLIERS DISCLAIM ALL WARRANTIES, OF ANY KIND OR NATURE, EXPRESS OR IMPLIED, ARISING OUT OF OR RELATED TO THIS REPORT OR ANY OF THE DATA AND INFORMATION PROVIDED IN THIS REPORT, INCLUDING WITHOUT LIMITATION, ANY WARRANTIES REGARDING ACCURACY, QUALITY, CORRECTNESS, COMPLETENESS, COMPREHENSIVENESS, SUITABILITY, MERCHANTABILITY, FITNESS FOR A PARTICULAR PURPOSE, TITLE, NON-INFRINGEMENT, MISAPPROPRIATION, OR OTHERWISE. ALL RISK IS ASSUMED BY THE USER. IN NO EVENT SHALL ENVIRONMENTAL DATA RESOURCES, LLC OR ITS SUBSIDIARIES, AFFILIATES OR THIRD PARTY SUPPLIERS BE LIABLE TO ANYONE FOR ANY DIRECT, INCIDENTAL, INDIRECT, SPECIAL, CONSEQUENTIAL OR OTHER DAMAGES OF ANY TYPE OR KIND (INCLUDING BUT NOT LIMITED TO LOSS OF PROFITS, LOSS OF USE, OR LOSS OF DATA), ARISING OUT OF OR IN ANY WAY CONNECTED WITH THIS REPORT OR ANY OF THE DATA AND INFORMATION PROVIDED IN THIS REPORT. Any analyses, estimates, ratings, environmental risk levels, or risk codes provided in this Report are provided for illustrative purposes only, and are not intended to provide, nor should they be interpreted as providing any facts regarding, or prediction or forecast of, any environmental risk for any property. Only an assessment performed by a qualified environmental professional can provide findings, opinions or conclusions regarding the environmental risk or conditions in, on or at any property.

Copyright 2024 by Environmental Data Resources, Inc. All rights reserved. Reproduction in any media or format, in whole or in part, of any report or map of Environmental Data Resources, Inc., or its affiliates, is prohibited without prior written permission.

EDR and its logos (including Sanborn and Sanborn Map) are trademarks of Environmental Data Resources, LLC or its affiliates. All other trademarks used herein are the property of their respective owners.

APPENDIX F

THE EDR RADIUS MAP REPORT

Swantown Property
1215 SE Swantown Ave
Oak Harbor, WA 98277

Inquiry Number: 7731681.2s
August 09, 2024

The EDR Radius Map™ Report with GeoCheck®

6 Armstrong Road, 4th floor
Shelton, CT 06484
Toll Free: 800.352.0050
www.edrnet.com

TABLE OF CONTENTS

SECTION	PAGE
Executive Summary	ES1
Overview Map	2
Detail Map	3
Map Findings Summary	4
Map Findings	8
Orphan Summary	465
Government Records Searched/Data Currency Tracking	GR-1

GEOCHECK ADDENDUM

Physical Setting Source Addendum	A-1
Physical Setting Source Summary	A-2
Physical Setting SSURGO Soil Map	A-5
Physical Setting Source Map	A-22
Physical Setting Source Map Findings	A-24
Physical Setting Source Records Searched	PSGR-1

Thank you for your business.
Please contact EDR at 1-800-352-0050
with any questions or comments.

Disclaimer - Copyright and Trademark Notice

This Report contains certain information obtained from a variety of public and other sources reasonably available to Environmental Data Resources, LLC. It cannot be concluded from this Report that coverage information for the target and surrounding properties does not exist from other sources. This Report is provided on an "AS IS", "AS AVAILABLE" basis. **NO WARRANTY EXPRESS OR IMPLIED IS MADE WHATSOEVER IN CONNECTION WITH THIS REPORT. ENVIRONMENTAL DATA RESOURCES, LLC AND ITS SUBSIDIARIES, AFFILIATES AND THIRD PARTY SUPPLIERS DISCLAIM ALL WARRANTIES, OF ANY KIND OR NATURE, EXPRESS OR IMPLIED, ARISING OUT OF OR RELATED TO THIS REPORT OR ANY OF THE DATA AND INFORMATION PROVIDED IN THIS REPORT, INCLUDING WITHOUT LIMITATION, ANY WARRANTIES REGARDING ACCURACY, QUALITY, CORRECTNESS, COMPLETENESS, COMPREHENSIVENESS, SUITABILITY, MERCHANTABILITY, FITNESS FOR A PARTICULAR PURPOSE, TITLE, NON-INFRINGEMENT, MISAPPROPRIATION, OR OTHERWISE. ALL RISK IS ASSUMED BY THE USER. IN NO EVENT SHALL ENVIRONMENTAL DATA RESOURCES, LLC OR ITS SUBSIDIARIES, AFFILIATES OR THIRD PARTY SUPPLIERS BE LIABLE TO ANYONE FOR ANY DIRECT, INCIDENTAL, INDIRECT, SPECIAL, CONSEQUENTIAL OR OTHER DAMAGES OF ANY TYPE OR KIND (INCLUDING BUT NOT LIMITED TO LOSS OF PROFITS, LOSS OF USE, OR LOSS OF DATA) INFORMATION PROVIDED IN THIS REPORT.** Any analyses, estimates, ratings, environmental risk levels, or risk codes provided in this Report are provided for illustrative purposes only, and are not intended to provide, nor should they be interpreted as providing any facts regarding, or prediction or forecast of, any environmental risk for any property. Only an assessment performed by a qualified environmental professional can provide findings, opinions or conclusions regarding the environmental risk or conditions in, on or at any property.

Copyright 2024 by Environmental Data Resources, LLC. All rights reserved. Reproduction in any media or format, in whole or in part, of any report or map of Environmental Data Resources, LLC, or its affiliates, is prohibited without prior written permission.

EDR and its logos (including Sanborn and Sanborn Map) are trademarks of Environmental Data Resources, LLC or its affiliates. All other trademarks used herein are the property of their respective owners.

EXECUTIVE SUMMARY

A search of available environmental records was conducted by Environmental Data Resources, Inc (EDR). The report was designed to assist parties seeking to meet the search requirements of EPA's Standards and Practices for All Appropriate Inquiries (40 CFR Part 312), the ASTM Standard Practice for Environmental Site Assessments (E1527 - 21), the ASTM Standard Practice for Environmental Site Assessments for Forestland or Rural Property (E2247 - 16), the ASTM Standard Practice for Limited Environmental Due Diligence: Transaction Screen Process (E1528 - 22) or custom requirements developed for the evaluation of environmental risk associated with a parcel of real estate.

TARGET PROPERTY INFORMATION

ADDRESS

1215 SE SWANTOWN AVE
OAK HARBOR, WA 98277

COORDINATES

Latitude (North):	48.2855860 - 48˚ 17' 8.10''
Longitude (West):	122.6734950 - 122˚ 40' 24.58''
Universal Tranverse Mercator:	Zone 10
UTM X (Meters):	524221.8
UTM Y (Meters):	5347875.5
Elevation:	136 ft. above sea level

USGS TOPOGRAPHIC MAP ASSOCIATED WITH TARGET PROPERTY

Target Property Map:	14743216 OAK HARBOR, WA
Version Date:	2020

AERIAL PHOTOGRAPHY IN THIS REPORT

Portions of Photo from:	20191010
Source:	USDA

MAPPED SITES SUMMARY

Target Property Address:
1215 SE SWANTOWN AVE
OAK HARBOR, WA 98277

Click on Map ID to see full detail.

MAP ID	SITE NAME	ADDRESS	DATABASE ACRONYMS	RELATIVE ELEVATION	DIST (ft. & mi.) DIRECTION
A1		1215 SW SWANTOWN AVE	ASBESTOS	Higher	1 ft.
A2		1215 SWANTOWN AVE.	ASBESTOS	Higher	1 ft.
A3		1215 SW SWANTOWN AVE	ASBESTOS	Higher	1 ft.
A4		1215 SW SWANTOWN AVE	ASBESTOS	Higher	1 ft.
A5		1215 SW SWANTOWN AVE	ASBESTOS	Higher	1 ft.
A6		1215 SW SWANTOWN AVE	ASBESTOS	Higher	1 ft.
A7		1215 SW SWANTOWN AVE	ASBESTOS	Higher	1 ft.
A8		1215 SW SWANTOWN AVE	ASBESTOS	Higher	1 ft.
A9		1215 SW SWANTOWN AVE	ASBESTOS	Higher	1 ft.
A10		1215 SW SWANTOWN AVE	ASBESTOS	Higher	1 ft.
A11		1215 SW SWANTOWN AVE	ASBESTOS	Higher	1 ft.
A12		1215 SW SWANTOWN AVE	ASBESTOS	Higher	1 ft.
A13		1215 SW SWANTOWN AVE	ASBESTOS	Higher	1 ft.
A14		1215 SW SWANTOWN AVE	ASBESTOS	Higher	1 ft.
A15		1215 SW SWANTOWN AVE	ASBESTOS	Higher	1 ft.
A16		1215 SW SWANTOWN AVE	ASBESTOS	Higher	1 ft.
A17		1215 SW SWANTOWN AVE	ASBESTOS	Higher	1 ft.
A18		1215 SW SWANTOWN AVE	ASBESTOS	Higher	1 ft.
A19		1215 SW SWANTOWN AVE	ASBESTOS	Higher	1 ft.
A20		1215 SW SWANTOWN AVE	ASBESTOS	Higher	1 ft.
A21		1215 SW SWANTOWN AVE	ASBESTOS	Higher	1 ft.
A22		1215 SW SWANTOWN AVE	ASBESTOS	Higher	1 ft.
A23		1215 SW SWANTOWN AVE	ASBESTOS	Higher	1 ft.
A24		1215 SW SWANTOWN AVE	ASBESTOS	Higher	1 ft.
A25		1215 SW SWANTOWN AVE	ASBESTOS	Higher	1 ft.
A26		1215 SW SWANTOWN AVE	ASBESTOS	Higher	1 ft.
A27		1215 SW SWANTOWN AVE	ASBESTOS	Higher	1 ft.
A28		1215 SW SWANTOWN AVE	ASBESTOS	Higher	1 ft.
A29		1215 SW SWANTOWN AVE	ASBESTOS	Higher	1 ft.
A30		1215 SW SWANTOWN AVE	ASBESTOS	Higher	1 ft.
31	MARIN WOODS	1292 SW SWANTOWN AVE	ALLSITES, ASBESTOS, NPDES	Higher	111, 0.021, North
32	PARK TERRACE	1825 SW IDA PL	ALLSITES, SPILLS	Higher	442, 0.084, SSW
33	HARBOR PLACE	1673 SW STREMLER DR	ALLSITES	Higher	1210, 0.229, WSW
34	SCENIC VIEW CONDOS	1850 SW SCENIC HEIGH	ALLSITES	Lower	1398, 0.265, ESE
35	PLAT OF SCENIC ESTAT	W OF INTERSECTION OF	ALLSITES	Lower	1474, 0.279, SE
36	HILLSIDE	31141 SR20	ALLSITES, NPDES	Lower	1737, 0.329, East
37	FREUND PARCEL	31141 SR 20	ALLSITES, CSCSL NFA, PTAP	Lower	1863, 0.353, East
38	FROSTAD POND	1098 HAGA RD	ALLSITES	Higher	2055, 0.389, South
B39	ALBERTSONS 402	1450 SW ERIE ST	ALLSITES, SPILLS, MANIFEST	Lower	2120, 0.402, East

MAPPED SITES SUMMARY

Target Property Address:
1215 SE SWANTOWN AVE
OAK HARBOR, WA 98277

Click on Map ID to see full detail.

MAP ID	SITE NAME	ADDRESS	DATABASE ACRONYMS	RELATIVE ELEVATION	DIST (ft. & mi.) DIRECTION
40	WHIDBEY ISLAND PLACE	31200 STATE ROUTE 20	ALLSITES	Lower	2122, 0.402, East
B41	PSE OAK HARBOR SR 20	31179 STATE ROUTE 20	ALLSITES, CSCSL NFA	Lower	2257, 0.427, East
42	WALMART 2319	1250 SW ERIE ST	RCRA-SQG, ALLSITES, SPILLS, FINDS, ECHO, E...	Lower	2475, 0.469, ENE
43	VILLAGE OF GARY OAKS	30433 STATE ROUTE 20	ALLSITES	Higher	2484, 0.470, SSE
44	SOUTHLAND CORP 2306	31300 STATE ROUTE 20	CSCSL, VCP, ALLSITES, SPILLS, MANIFEST	Lower	2920, 0.553, East
45	GERARD JOHN BAWYN	1366 W PIONEER WAY	CSCSL, UST, PTAP	Lower	3321, 0.629, East
46	OAK HARBOR MOTORS IN	75 SE PIONEER WAY	HSL, CSCSL, LUST, UST, VCP, ALLSITES	Lower	3690, 0.699, East
47	OAK HARBOR SANITATIO	1501 SE CITY BEACH S	CSCSL, LUST	Lower	4819, 0.913, East

EXECUTIVE SUMMARY

TARGET PROPERTY SEARCH RESULTS

The target property was not listed in any of the databases searched by EDR.

DATABASES WITH NO MAPPED SITES

No mapped sites were found in EDR's search of available ("reasonably ascertainable ") government records either on the target property or within the search radius around the target property for the following databases:

STANDARD ENVIRONMENTAL RECORDS

Lists of Federal NPL (Superfund) sites

NPL ---------- National Priority List
Proposed NPL ---------- Proposed National Priority List Sites
NPL LIENS ---------- Federal Superfund Liens

Lists of Federal Delisted NPL sites

Delisted NPL ---------- National Priority List Deletions

Lists of Federal sites subject to CERCLA removals and CERCLA orders

FEDERAL FACILITY ---------- Federal Facility Site Information listing
SEMS ---------- Superfund Enterprise Management System

Lists of Federal CERCLA sites with NFRAP

SEMS-ARCHIVE ---------- Superfund Enterprise Management System Archive

Lists of Federal RCRA facilities undergoing Corrective Action

CORRACTS ---------- Corrective Action Report

Lists of Federal RCRA TSD facilities

RCRA-TSDF ---------- RCRA - Treatment, Storage and Disposal

Lists of Federal RCRA generators

RCRA-LQG ---------- RCRA - Large Quantity Generators
RCRA-SQG ---------- RCRA - Small Quantity Generators
RCRA-VSQG ---------- RCRA - Very Small Quantity Generators (Formerly Conditionally Exempt Small Quantity Generators)

Federal institutional controls / engineering controls registries

LUCIS ---------- Land Use Control Information System

US ENG CONTROLS..... Engineering Controls Sites List
US INST CONTROLS..... Institutional Controls Sites List

Federal ERNS list

ERNS..... Emergency Response Notification System

Lists of state and tribal landfills and solid waste disposal facilities

SWF/LF..... Solid Waste Facility Database

Lists of state and tribal leaking storage tanks

LUST..... Leaking Underground Storage Tanks Site List
INDIAN LUST..... Leaking Underground Storage Tanks on Indian Land

Lists of state and tribal registered storage tanks

FEMA UST..... Underground Storage Tank Listing
UST..... Underground Storage Tank Database
AST..... Aboveground Storage Tank Locations
INDIAN UST..... Underground Storage Tanks on Indian Land

State and tribal institutional control / engineering control registries

INST CONTROL..... Institutional Control Site List

Lists of state and tribal voluntary cleanup sites

VCP..... Voluntary Cleanup Program Sites
INDIAN VCP..... Voluntary Cleanup Priority Listing
ICR..... Independent Cleanup Reports

Lists of state and tribal brownfield sites

BROWNFIELDS..... Brownfields Sites Listing

ADDITIONAL ENVIRONMENTAL RECORDS

Local Brownfield lists

US BROWNFIELDS..... A Listing of Brownfields Sites

Local Lists of Landfill / Solid Waste Disposal Sites

SWTIRE..... Solid Waste Tire Facilities
SWRCY..... Recycling Facility List
INDIAN ODI..... Report on the Status of Open Dumps on Indian Lands
ODI..... Open Dump Inventory
DEBRIS REGION 9..... Torres Martinez Reservation Illegal Dump Site Locations
IHS OPEN DUMPS..... Open Dumps on Indian Land

Local Lists of Hazardous waste / Contaminated Sites

US HIST CDL..... Delisted National Clandestine Laboratory Register

CDL Clandestine Drug Lab Contaminated Site List
HIST CDL List of Sites Contaminated by Clandestine Drug Labs
US CDL National Clandestine Laboratory Register

Local Land Records

LIENS 2 CERCLA Lien Information

Records of Emergency Release Reports

HMIRS Hazardous Materials Information Reporting System
SPILLS Reported Spills
SPILLS 90 SPILLS 90 data from FirstSearch

Other Ascertainable Records

RCRA NonGen / NLR RCRA - Non Generators / No Longer Regulated
FUDS Formerly Used Defense Sites
DOD Department of Defense Sites
SCRD DRYCLEANERS State Coalition for Remediation of Drycleaners Listing
US FIN ASSUR Financial Assurance Information
EPA WATCH LIST EPA WATCH LIST
2020 COR ACTION 2020 Corrective Action Program List
TSCA Toxic Substances Control Act
TRIS Toxic Chemical Release Inventory System
SSTS Section 7 Tracking Systems
ROD Records Of Decision
RMP Risk Management Plans
RAATS RCRA Administrative Action Tracking System
PRP Potentially Responsible Parties
PADS PCB Activity Database System
ICIS Integrated Compliance Information System
FTTS FIFRA/ TSCA Tracking System - FIFRA (Federal Insecticide, Fungicide, & Rodenticide Act)/TSCA (Toxic Substances Control Act)
MLTS Material Licensing Tracking System
COAL ASH DOE Steam-Electric Plant Operation Data
COAL ASH EPA Coal Combustion Residues Surface Impoundments List
PCB TRANSFORMER PCB Transformer Registration Database
RADINFO Radiation Information Database
HIST FTTS FIFRA/TSCA Tracking System Administrative Case Listing
DOT OPS Incident and Accident Data
CONSENT Superfund (CERCLA) Consent Decrees
INDIAN RESERV Indian Reservations
FUSRAP Formerly Utilized Sites Remedial Action Program
UMTRA Uranium Mill Tailings Sites
LEAD SMELTERS Lead Smelter Sites
US AIRS Aerometric Information Retrieval System Facility Subsystem
US MINES Mines Master Index File
MINES MRDS Mineral Resources Data System
ABANDONED MINES Abandoned Mines
FINDS Facility Index System/Facility Registry System
ECHO Enforcement & Compliance History Information
UXO Unexploded Ordnance Sites
DOCKET HWC Hazardous Waste Compliance Docket Listing
FUELS PROGRAM EPA Fuels Program Registered Listing

EXECUTIVE SUMMARY

PFAS NPL---------- Superfund Sites with PFAS Detections Information
PFAS FEDERAL SITES---------- Federal Sites PFAS Information
PFAS TRIS---------- List of PFAS Added to the TRI
PFAS TSCA---------- PFAS Manufacture and Imports Information
PFAS RCRA MANIFEST---------- PFAS Transfers Identified In the RCRA Database Listing
PFAS ATSDR---------- PFAS Contamination Site Location Listing
PFAS WQP---------- Ambient Environmental Sampling for PFAS
PFAS NPDES---------- Clean Water Act Discharge Monitoring Information
PFAS PROJECT---------- NORTHEASTERN UNIVERSITY PFAS PROJECT
PFAS ECHO---------- Facilities in Industries that May Be Handling PFAS Listing
PFAS ECHO FIRE TRAIN---------- Facilities in Industries that May Be Handling PFAS Listing
PFAS PT 139 AIRPORT---------- All Certified Part 139 Airports PFAS Information Listing
AQUEOUS FOAM NRC---------- Aqueous Foam Related Incidents Listing
BIOSOLIDS---------- ICIS-NPDES Biosolids Facility Data
UST FINDER RELEASE---------- UST Finder Releases Database
UST FINDER---------- UST Finder Database
E MANIFEST---------- Hazardous Waste Electronic Manifest System
PFAS---------- PFAS Contamination Site Location Listing
AQUEOUS FOAM---------- Firefighting Foam Incidents
AIRS---------- Washington Emissions Data System
COAL ASH---------- Coal Ash Disposal Site Listing
DRYCLEANERS---------- Drycleaner List
Financial Assurance---------- Financial Assurance Information Listing
Inactive Drycleaners---------- Inactive Drycleaners
MANIFEST---------- Hazardous Waste Manifest Data
NPDES---------- Water Quality Permit System Data
UIC---------- Underground Injection Wells Listing

EDR HIGH RISK HISTORICAL RECORDS

EDR Exclusive Records

EDR MGP---------- EDR Proprietary Manufactured Gas Plants
EDR Hist Auto---------- EDR Exclusive Historical Auto Stations
EDR Hist Cleaner---------- EDR Exclusive Historical Cleaners

EDR RECOVERED GOVERNMENT ARCHIVES

Exclusive Recovered Govt. Archives

RGA HWS---------- Recovered Government Archive State Hazardous Waste Facilities List
RGA LF---------- Recovered Government Archive Solid Waste Facilities List
RGA LUST---------- Recovered Government Archive Leaking Underground Storage Tank

SURROUNDING SITES: SEARCH RESULTS

Surrounding sites were identified in the following databases.

Elevations have been determined from the USGS Digital Elevation Model and should be evaluated on a relative (not an absolute) basis. Relative elevation information between sites of close proximity should be field verified. Sites with an elevation equal to or higher than the target property have been differentiated below from sites with an elevation lower than the target property.
Page numbers and map identification numbers refer to the EDR Radius Map report where detailed data on individual sites can be reviewed.

Sites listed in ***bold italics*** are in multiple databases.

Unmappable (orphan) sites are not considered in the foregoing analysis.

EXECUTIVE SUMMARY

STANDARD ENVIRONMENTAL RECORDS

Lists of state- and tribal (Superfund) equivalent sites

HSL: The Hazardous Sites List is a subset of the CSCSL Report. It includes sites which have been assessed and ranked using the Washington Ranking Method (WARM). As of 2024 this data is no loinger being updated.

A review of the HSL list, as provided by EDR, and dated 08/24/2023 has revealed that there is 1 HSL site within approximately 1 mile of the target property.

Lower Elevation	Address	Direction / Distance	Map ID	Page
OAK HARBOR MOTORS IN	***75 SE PIONEER WAY***	***E 1/2 - 1 (0.699 mi.)***	***46***	***447***
Facility Type: Hazardous Sites List FSID Number: 68764476 Facility Status: Cleanup Started				

Lists of state- and tribal hazardous waste facilities

CSCSL: The State Hazardous Waste Sites records are the states' equivalent to CERCLIS. These sites may or may not already be listed on the federal CERCLIS list. Priority sites planned for cleanup using state funds (state equivalent of Superfund) are identified along with sites where cleanup will be paid for by potentially responsible parties. The data come from the Department of Ecology's Confirmed & Suspected Contaminated Sites List.

A review of the CSCSL list, as provided by EDR, and dated 07/09/2024 has revealed that there are 4 CSCSL sites within approximately 1 mile of the target property.

Lower Elevation	Address	Direction / Distance	Map ID	Page
SOUTHLAND CORP 2306	***31300 STATE ROUTE 20***	***E 1/2 - 1 (0.553 mi.)***	***44***	***426***
Site Status: Cleanup Started Clean Up Siteid: 12681 Facility ID: 88639746 Soil: Below Cleanup Levels Soil: Suspected Soil: Confirmed Above Cleanup Levels Ground Water: Below Cleanup Levels Ground Water: Confirmed Above Cleanup Levels Contaminant Name: Benzene Contaminant Name: Lead Contaminant Name: Petroleum-Diesel Contaminant Name: Petroleum-Gasoline				
GERARD JOHN BAWYN	***1366 W PIONEER WAY***	***E 1/2 - 1 (0.629 mi.)***	***45***	***441***
Site Status: Cleanup Started Clean Up Siteid: 10680 Facility ID: 83283151 Soil: Confirmed Above Cleanup Levels Soil: Below Cleanup Levels Contaminant Name: Benzene Contaminant Name: Lead				

Contaminant Name: Other Non-Halogenated Organics
Contaminant Name: Petroleum-Diesel
Contaminant Name: Petroleum-Gasoline
**Additional key fields are available in the Map Findings section*

OAK HARBOR MOTORS IN	***75 SE PIONEER WAY***	***E 1/2 - 1 (0.699 mi.)***	***46***	***447***

Site Status: Cleanup Started
Clean Up Siteid: 10177
Facility ID: 68764476
Soil: Confirmed Above Cleanup Levels
Soil: Remediated-Below
Ground Water: Confirmed Above Cleanup Levels
Contaminant Name: Arsenic
Contaminant Name: Lead
Contaminant Name: Mercury
Contaminant Name: Metals - Other
Contaminant Name: Petroleum-Diesel
**Additional key fields are available in the Map Findings section*

OAK HARBOR SANITATIO	***1501 SE CITY BEACH S***	***E 1/2 - 1 (0.913 mi.)***	***47***	***463***

Site Status: Cleanup Started
Clean Up Siteid: 6410
Facility ID: 63184452
Soil: Confirmed Above Cleanup Levels
Ground Water: Confirmed Above Cleanup Levels
Contaminant Name: Petroleum-Diesel

Lists of state and tribal voluntary cleanup sites

PTAP: A list of sites accepted into the Petroleum Technical Assistance Program. The Petroleum Technical Assistance Program (PTAP) expands the state's ability to respond to the high customer demand to clean up petroleum contaminated sites. Under the PTAP, the Pollution Liability Insurance Agency (PLIA) may provide informal site-specific technical consultations and issue written opinion letters to persons conducting independent remedial actions at qualifying petroleum cleanup sites. PLIA may provide these services under the authority of RCW 70.149.040(9) and the Model Toxics Control Act (MTCA), Chapter 70.149 RCW and Chapter 173-340 WAC.

A review of the PTAP list, as provided by EDR, and dated 05/06/2024 has revealed that there is 1 PTAP site within approximately 0.5 miles of the target property.

Lower Elevation	Address	Direction / Distance	Map ID	Page
FREUND PARCEL	***31141 SR 20***	***E 1/4 - 1/2 (0.353 mi.)***	***37***	***255***

ADDITIONAL ENVIRONMENTAL RECORDS

Local Lists of Hazardous waste / Contaminated Sites

ALLSITES: Information on facilities and sites of interest to the Department of Ecology.

A review of the ALLSITES list, as provided by EDR, and dated 04/23/2024 has revealed that there are

EXECUTIVE SUMMARY

13 ALLSITES sites within approximately 0.5 miles of the target property.

Equal/Higher Elevation	Address	Direction / Distance	Map ID	Page
MARIN WOODS Facility Id: 46057	***1292 SW SWANTOWN AVE***	***N 0 - 1/8 (0.021 mi.)***	***31***	***245***
PARK TERRACE Facility Id: 56050	***1825 SW IDA PL***	***SSW 0 - 1/8 (0.084 mi.)***	***32***	***248***
HARBOR PLACE Facility Id: 6712	1673 SW STREMLER DR	WSW 1/8 - 1/4 (0.229 mi.)	33	251
FROSTAD POND Facility Id: 19647	1098 HAGA RD	S 1/4 - 1/2 (0.389 mi.)	38	260
VILLAGE OF GARY OAKS Facility Id: 44504	30433 STATE ROUTE 20	SSE 1/4 - 1/2 (0.470 mi.)	43	425

Lower Elevation	Address	Direction / Distance	Map ID	Page
SCENIC VIEW CONDOS Facility Id: 15339	1850 SW SCENIC HEIGH	ESE 1/4 - 1/2 (0.265 mi.)	34	252
PLAT OF SCENIC ESTAT Facility Id: 5210	W OF INTERSECTION OF	SE 1/4 - 1/2 (0.279 mi.)	35	253
HILLSIDE Facility Id: 88525	***31141 SR20***	***E 1/4 - 1/2 (0.329 mi.)***	***36***	***254***
FREUND PARCEL Facility Id: 37750	***31141 SR 20***	***E 1/4 - 1/2 (0.353 mi.)***	***37***	***255***
ALBERTSONS 402 Facility Id: 7438	***1450 SW ERIE ST***	***E 1/4 - 1/2 (0.402 mi.)***	***B39***	***261***
WHIDBEY ISLAND PLACE Facility Id: 58450	31200 STATE ROUTE 20	E 1/4 - 1/2 (0.402 mi.)	40	287
PSE OAK HARBOR SR 20 Facility Id: 10748	***31179 STATE ROUTE 20***	***E 1/4 - 1/2 (0.427 mi.)***	***B41***	***288***
WALMART 2319 Facility Id: 15985847	***1250 SW ERIE ST***	***ENE 1/4 - 1/2 (0.469 mi.)***	***42***	***292***

CSCSL NFA: The data set contains information about sites previously on the Confirmed and Suspected Contaminated Sites list that have received a No Further Action (NFA) determination. Because it is necessary to maintain historical records of sites that have been investigated and cleaned up, sites are not deleted from the database when cleanup activities are completed. Instead a No Further Action code is entered based upon the type of NFA determination the site received.

A review of the CSCSL NFA list, as provided by EDR, and dated 04/09/2024 has revealed that there are 2 CSCSL NFA sites within approximately 0.5 miles of the target property.

Lower Elevation	Address	Direction / Distance	Map ID	Page
FREUND PARCEL CS Id: 14886 Facility/Site Id: 37750 Soil: Remediated-Below NFA Date: 06/04/2019 Contaminant Name: Petroleum-Gasoline	***31141 SR 20***	***E 1/4 - 1/2 (0.353 mi.)***	***37***	***255***
PSE OAK HARBOR SR 20	***31179 STATE ROUTE 20***	***E 1/4 - 1/2 (0.427 mi.)***	***B41***	***288***

EXECUTIVE SUMMARY

CS Id: 12789
Facility/Site Id: 10748
Soil: Remediated-Below
Soil: Below Cleanup Levels
NFA Date: 11/26/2014
Contaminant Name: Petroleum-Other
Contaminant Name: Polychlorinated biPhenyls (PCB)

Other Ascertainable Records

ASBESTOS: Asbestos sites

A review of the ASBESTOS list, as provided by EDR, and dated 02/26/2024 has revealed that there are 30 ASBESTOS sites within approximately 0.001 miles of the target property.

Equal/Higher Elevation	Address	Direction / Distance	Map ID	Page
Not reported	1215 SW SWANTOWN AVE	0 - 1/8 (0.000 mi.)	A1	8
Not reported	1215 SWANTOWN AVE.	0 - 1/8 (0.000 mi.)	A2	16
Not reported	1215 SW SWANTOWN AVE	0 - 1/8 (0.000 mi.)	A3	20
Not reported	1215 SW SWANTOWN AVE	0 - 1/8 (0.000 mi.)	A4	22
Not reported	1215 SW SWANTOWN AVE	0 - 1/8 (0.000 mi.)	A5	32
Not reported	1215 SW SWANTOWN AVE	0 - 1/8 (0.000 mi.)	A6	41
Not reported	1215 SW SWANTOWN AVE	0 - 1/8 (0.000 mi.)	A7	52
Not reported	1215 SW SWANTOWN AVE	0 - 1/8 (0.000 mi.)	A8	64
Not reported	1215 SW SWANTOWN AVE	0 - 1/8 (0.000 mi.)	A9	73
Not reported	1215 SW SWANTOWN AVE	0 - 1/8 (0.000 mi.)	A10	80
Not reported	1215 SW SWANTOWN AVE	0 - 1/8 (0.000 mi.)	A11	89
Not reported	1215 SW SWANTOWN AVE	0 - 1/8 (0.000 mi.)	A12	96
Not reported	1215 SW SWANTOWN AVE	0 - 1/8 (0.000 mi.)	A13	103
Not reported	1215 SW SWANTOWN AVE	0 - 1/8 (0.000 mi.)	A14	110
Not reported	1215 SW SWANTOWN AVE	0 - 1/8 (0.000 mi.)	A15	119
Not reported	1215 SW SWANTOWN AVE	0 - 1/8 (0.000 mi.)	A16	126
Not reported	1215 SW SWANTOWN AVE	0 - 1/8 (0.000 mi.)	A17	133
Not reported	1215 SW SWANTOWN AVE	0 - 1/8 (0.000 mi.)	A18	140
Not reported	1215 SW SWANTOWN AVE	0 - 1/8 (0.000 mi.)	A19	149
Not reported	1215 SW SWANTOWN AVE	0 - 1/8 (0.000 mi.)	A20	157
Not reported	1215 SW SWANTOWN AVE	0 - 1/8 (0.000 mi.)	A21	166
Not reported	1215 SW SWANTOWN AVE	0 - 1/8 (0.000 mi.)	A22	175
Not reported	1215 SW SWANTOWN AVE	0 - 1/8 (0.000 mi.)	A23	184
Not reported	1215 SW SWANTOWN AVE	0 - 1/8 (0.000 mi.)	A24	187
Not reported	1215 SW SWANTOWN AVE	0 - 1/8 (0.000 mi.)	A25	196
Not reported	1215 SW SWANTOWN AVE	0 - 1/8 (0.000 mi.)	A26	207
Not reported	1215 SW SWANTOWN AVE	0 - 1/8 (0.000 mi.)	A27	210
Not reported	1215 SW SWANTOWN AVE	0 - 1/8 (0.000 mi.)	A28	219
Not reported	1215 SW SWANTOWN AVE	0 - 1/8 (0.000 mi.)	A29	231
Not reported	1215 SW SWANTOWN AVE	0 - 1/8 (0.000 mi.)	A30	233

EXECUTIVE SUMMARY

There were no unmapped sites in this report.

OVERVIEW MAP - 7731681.2S

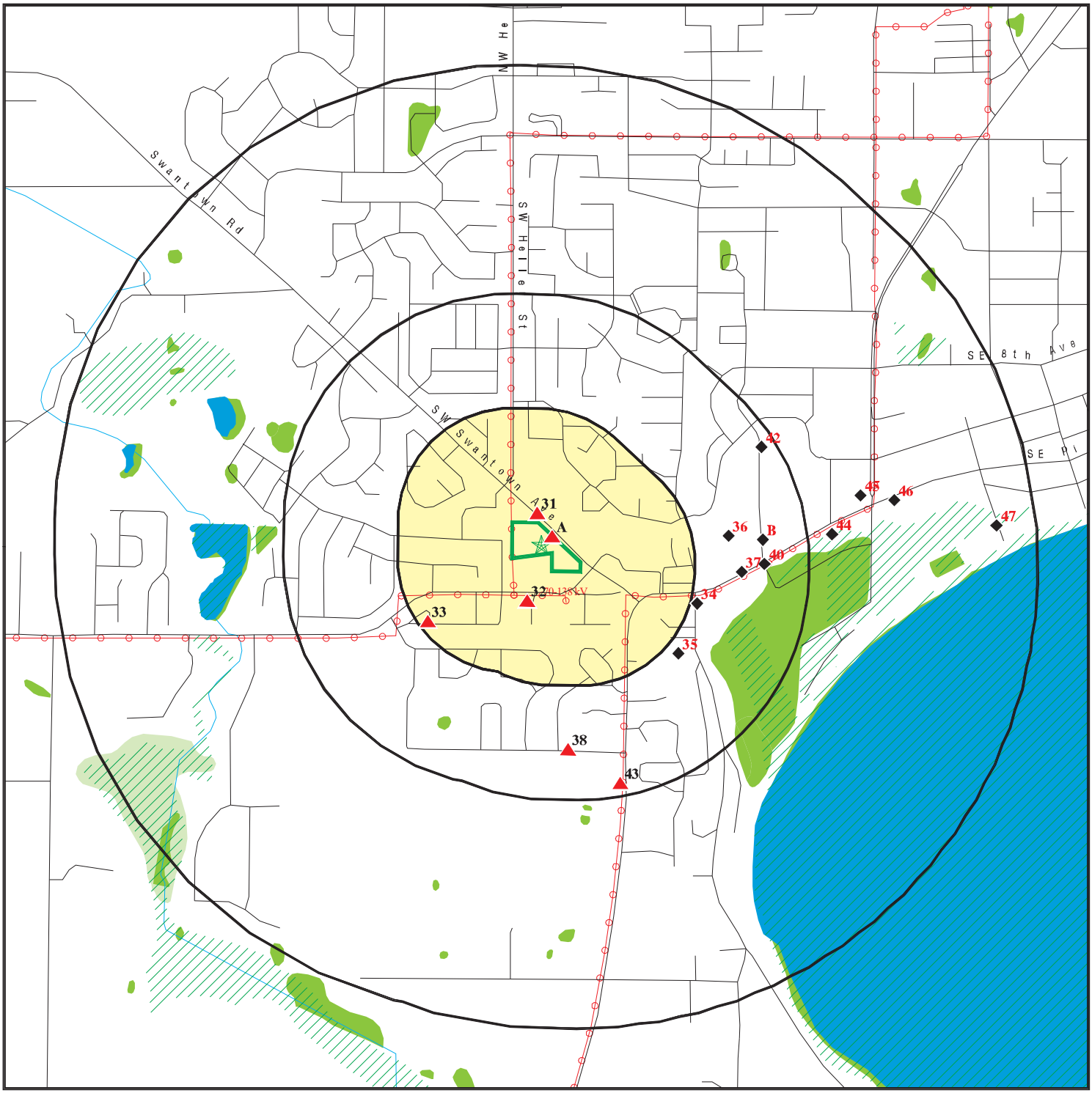

0 1/4 1/2 1 Miles

- Target Property
- Sites at elevations higher than or equal to the target property
- Sites at elevations lower than the target property
- Manufactured Gas Plants
- National Priority List Sites
- Dept. Defense Sites
- Indian Reservations BIA
- Power transmission lines
- Special Flood Hazard Area (1%)
- 0.2% Annual Chance Flood Hazard
- National Wetland Inventory
- State Wetlands

This report includes Interactive Map Layers to display and/or hide map information. The legend includes only those icons for the default map view.

SITE NAME:	Swantown Property	CLIENT:	Adapt Inc.
ADDRESS:	1215 SE Swantown Ave Oak Harbor WA 98277	CONTACT:	Jake Frazier
		INQUIRY #:	7731681.2s
LAT/LONG:	48.285586 / 122.673495	DATE:	August 09, 2024 4:01 pm

Copyright © 2024 EDR, Inc. © 2015 TomTom Rel. 2015.

DETAIL MAP - 7731681.2S

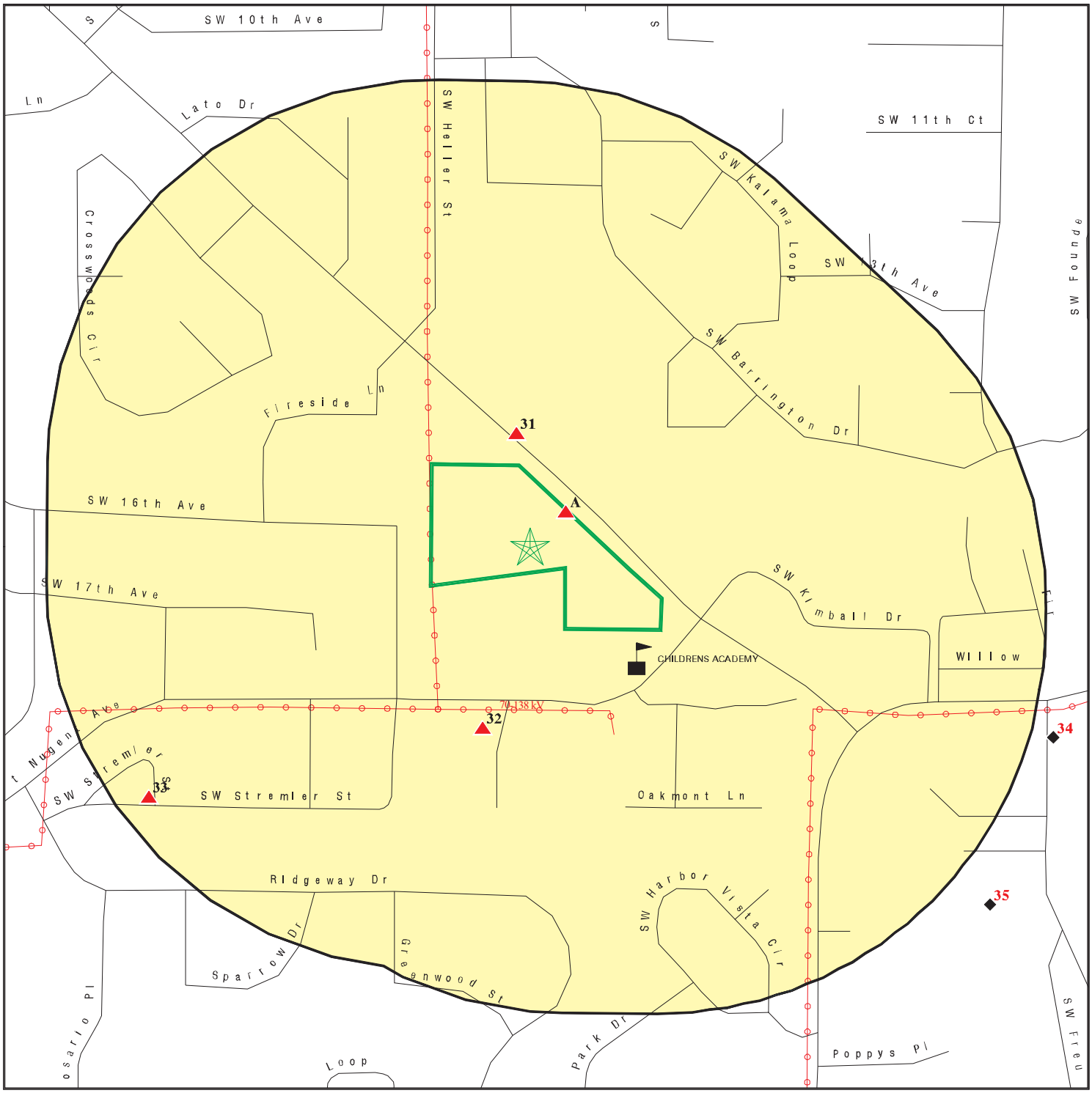

Target Property

Sites at elevations higher than or equal to the target property

Sites at elevations lower than the target property

Manufactured Gas Plants

Sensitive Receptors

National Priority List Sites

Dept. Defense Sites

0 1/16 1/8 1/4 Miles

Indian Reservations BIA

Power transmission lines

Special Flood Hazard Area (1%)

0.2% Annual Chance Flood Hazard

N

This report includes Interactive Map Layers to display and/or hide map information. The legend includes only those icons for the default map view.

SITE NAME: Swantown Property	CLIENT: Adapt Inc.
ADDRESS: 1215 SE Swantown Ave Oak Harbor WA 98277	CONTACT: Jake Frazier
LAT/LONG: 48.285586 / 122.673495	INQUIRY #: 7731681.2s DATE: August 09, 2024 4:01 pm

Copyright © 2024 EDR, Inc. © 2015 TomTom Rel. 2015.

MAP FINDINGS SUMMARY

Database	Search Distance (Miles)	Target Property	< 1/8	1/8 - 1/4	1/4 - 1/2	1/2 - 1	> 1	Total Plotted
STANDARD ENVIRONMENTAL RECORDS								
Lists of Federal NPL (Superfund) sites								
NPL	1.000		0	0	0	0	NR	0
Proposed NPL	1.000		0	0	0	0	NR	0
NPL LIENS	1.000		0	0	0	0	NR	0
Lists of Federal Delisted NPL sites								
Delisted NPL	1.000		0	0	0	0	NR	0
Lists of Federal sites subject to CERCLA removals and CERCLA orders								
FEDERAL FACILITY	0.500		0	0	0	NR	NR	0
SEMS	0.500		0	0	0	NR	NR	0
Lists of Federal CERCLA sites with NFRAP								
SEMS-ARCHIVE	0.500		0	0	0	NR	NR	0
Lists of Federal RCRA facilities undergoing Corrective Action								
CORRACTS	1.000		0	0	0	0	NR	0
Lists of Federal RCRA TSD facilities								
RCRA-TSDF	0.500		0	0	0	NR	NR	0
Lists of Federal RCRA generators								
RCRA-LQG	0.250		0	0	NR	NR	NR	0
RCRA-SQG	0.250		0	0	NR	NR	NR	0
RCRA-VSQG	0.250		0	0	NR	NR	NR	0
Federal institutional controls / engineering controls registries								
LUCIS	0.500		0	0	0	NR	NR	0
US ENG CONTROLS	0.500		0	0	0	NR	NR	0
US INST CONTROLS	0.500		0	0	0	NR	NR	0
Federal ERNS list								
ERNS	0.001		0	NR	NR	NR	NR	0
Lists of state- and tribal (Superfund) equivalent sites								
HSL	1.000		0	0	0	1	NR	1
Lists of state- and tribal hazardous waste facilities								
CSCSL	1.000		0	0	0	4	NR	4
Lists of state and tribal landfills and solid waste disposal facilities								
SWF/LF	0.500		0	0	0	NR	NR	0

MAP FINDINGS SUMMARY

Database	Search Distance (Miles)	Target Property	< 1/8	1/8 - 1/4	1/4 - 1/2	1/2 - 1	> 1	Total Plotted
Lists of state and tribal leaking storage tanks								
LUST	0.500		0	0	0	NR	NR	0
INDIAN LUST	0.500		0	0	0	NR	NR	0
Lists of state and tribal registered storage tanks								
FEMA UST	0.250		0	0	NR	NR	NR	0
UST	0.250		0	0	NR	NR	NR	0
AST	0.250		0	0	NR	NR	NR	0
INDIAN UST	0.250		0	0	NR	NR	NR	0
State and tribal institutional control / engineering control registries								
INST CONTROL	0.500		0	0	0	NR	NR	0
Lists of state and tribal voluntary cleanup sites								
VCP	0.500		0	0	0	NR	NR	0
INDIAN VCP	0.500		0	0	0	NR	NR	0
ICR	0.500		0	0	0	NR	NR	0
PTAP	0.500		0	0	1	NR	NR	1
Lists of state and tribal brownfield sites								
BROWNFIELDS	0.500		0	0	0	NR	NR	0
ADDITIONAL ENVIRONMENTAL RECORDS								
Local Brownfield lists								
US BROWNFIELDS	0.500		0	0	0	NR	NR	0
Local Lists of Landfill / Solid Waste Disposal Sites								
SWTIRE	0.500		0	0	0	NR	NR	0
SWRCY	0.500		0	0	0	NR	NR	0
INDIAN ODI	0.500		0	0	0	NR	NR	0
ODI	0.500		0	0	0	NR	NR	0
DEBRIS REGION 9	0.500		0	0	0	NR	NR	0
IHS OPEN DUMPS	0.500		0	0	0	NR	NR	0
Local Lists of Hazardous waste / Contaminated Sites								
US HIST CDL	0.001		0	NR	NR	NR	NR	0
ALLSITES	0.500		2	1	10	NR	NR	13
CDL	0.001		0	NR	NR	NR	NR	0
HIST CDL	0.001		0	NR	NR	NR	NR	0
CSCSL NFA	0.500		0	0	2	NR	NR	2
US CDL	0.001		0	NR	NR	NR	NR	0
Local Land Records								
LIENS 2	0.001		0	NR	NR	NR	NR	0
Records of Emergency Release Reports								
HMIRS	0.001		0	NR	NR	NR	NR	0

MAP FINDINGS SUMMARY

Database	Search Distance (Miles)	Target Property	< 1/8	1/8 - 1/4	1/4 - 1/2	1/2 - 1	> 1	Total Plotted
SPILLS	0.001		0	NR	NR	NR	NR	0
SPILLS 90	0.001		0	NR	NR	NR	NR	0
Other Ascertainable Records								
RCRA NonGen / NLR	0.250		0	0	NR	NR	NR	0
FUDS	1.000		0	0	0	0	NR	0
DOD	1.000		0	0	0	0	NR	0
SCRD DRYCLEANERS	0.500		0	0	0	NR	NR	0
US FIN ASSUR	0.001		0	NR	NR	NR	NR	0
EPA WATCH LIST	0.001		0	NR	NR	NR	NR	0
2020 COR ACTION	0.250		0	0	NR	NR	NR	0
TSCA	0.001		0	NR	NR	NR	NR	0
TRIS	0.001		0	NR	NR	NR	NR	0
SSTS	0.001		0	NR	NR	NR	NR	0
ROD	1.000		0	0	0	0	NR	0
RMP	0.001		0	NR	NR	NR	NR	0
RAATS	0.001		0	NR	NR	NR	NR	0
PRP	0.001		0	NR	NR	NR	NR	0
PADS	0.001		0	NR	NR	NR	NR	0
ICIS	0.001		0	NR	NR	NR	NR	0
FTTS	0.001		0	NR	NR	NR	NR	0
MLTS	0.001		0	NR	NR	NR	NR	0
COAL ASH DOE	0.001		0	NR	NR	NR	NR	0
COAL ASH EPA	0.500		0	0	0	NR	NR	0
PCB TRANSFORMER	0.001		0	NR	NR	NR	NR	0
RADINFO	0.001		0	NR	NR	NR	NR	0
HIST FTTS	0.001		0	NR	NR	NR	NR	0
DOT OPS	0.001		0	NR	NR	NR	NR	0
CONSENT	1.000		0	0	0	0	NR	0
INDIAN RESERV	1.000		0	0	0	0	NR	0
FUSRAP	1.000		0	0	0	0	NR	0
UMTRA	0.500		0	0	0	NR	NR	0
LEAD SMELTERS	0.001		0	NR	NR	NR	NR	0
US AIRS	0.001		0	NR	NR	NR	NR	0
US MINES	0.250		0	0	NR	NR	NR	0
MINES MRDS	0.250		0	0	NR	NR	NR	0
ABANDONED MINES	0.250		0	0	NR	NR	NR	0
FINDS	0.001		0	NR	NR	NR	NR	0
ECHO	0.001		0	NR	NR	NR	NR	0
UXO	1.000		0	0	0	0	NR	0
DOCKET HWC	0.001		0	NR	NR	NR	NR	0
FUELS PROGRAM	0.250		0	0	NR	NR	NR	0
PFAS NPL	0.250		0	0	NR	NR	NR	0
PFAS FEDERAL SITES	0.250		0	0	NR	NR	NR	0
PFAS TRIS	0.250		0	0	NR	NR	NR	0
PFAS TSCA	0.250		0	0	NR	NR	NR	0
PFAS RCRA MANIFEST	0.250		0	0	NR	NR	NR	0
PFAS ATSDR	0.250		0	0	NR	NR	NR	0
PFAS WQP	0.250		0	0	NR	NR	NR	0
PFAS NPDES	0.250		0	0	NR	NR	NR	0
PFAS PROJECT	0.250		0	0	NR	NR	NR	0

MAP FINDINGS SUMMARY

Database	Search Distance (Miles)	Target Property	< 1/8	1/8 - 1/4	1/4 - 1/2	1/2 - 1	> 1	Total Plotted
PFAS ECHO	0.250		0	0	NR	NR	NR	0
PFAS ECHO FIRE TRAIN	0.250		0	0	NR	NR	NR	0
PFAS PT 139 AIRPORT	0.250		0	0	NR	NR	NR	0
AQUEOUS FOAM NRC	0.250		0	0	NR	NR	NR	0
BIOSOLIDS	0.001		0	NR	NR	NR	NR	0
UST FINDER RELEASE	0.500		0	0	0	NR	NR	0
UST FINDER	0.250		0	0	NR	NR	NR	0
E MANIFEST	0.250		0	0	NR	NR	NR	0
PFAS	0.250		0	0	NR	NR	NR	0
AQUEOUS FOAM	0.250		0	0	NR	NR	NR	0
AIRS	0.001		0	NR	NR	NR	NR	0
ASBESTOS	0.001		30	NR	NR	NR	NR	30
COAL ASH	0.500		0	0	0	NR	NR	0
DRYCLEANERS	0.250		0	0	NR	NR	NR	0
Financial Assurance	0.001		0	NR	NR	NR	NR	0
Inactive Drycleaners	0.250		0	0	NR	NR	NR	0
MANIFEST	0.250		0	0	NR	NR	NR	0
NPDES	0.001		0	NR	NR	NR	NR	0
UIC	0.001		0	NR	NR	NR	NR	0
EDR HIGH RISK HISTORICAL RECORDS								
EDR Exclusive Records								
EDR MGP	1.000		0	0	0	0	NR	0
EDR Hist Auto	0.125		0	NR	NR	NR	NR	0
EDR Hist Cleaner	0.125		0	NR	NR	NR	NR	0
EDR RECOVERED GOVERNMENT ARCHIVES								
Exclusive Recovered Govt. Archives								
RGA HWS	0.001		0	NR	NR	NR	NR	0
RGA LF	0.001		0	NR	NR	NR	NR	0
RGA LUST	0.001		0	NR	NR	NR	NR	0
- Totals --		0	32	1	13	5	0	51

NOTES:

TP = Target Property

NR = Not Requested at this Search Distance

Sites may be listed in more than one database

A1 **ASBESTOS** **S125589488**
1215 SW SWANTOWN AVE TRAILER #C EXTERIOR **N/A**
< 1/8 **OAK HARBOR, WA**
1 ft.

Site 1 of 30 in cluster A

Relative: ASBESTOS:
Higher

Actual: Name:	Not reported
137 ft. Address:	1215 SW SWANTOWN AVE TRAILER #C EXTERIOR
City,State,Zip:	OAK HARBOR, WA
Facility Type:	Not reported
Parent ID:	Not reported
Form ID:	61246##1210Therm309412
Notice Date:	07/02/2012
Start Date:	07/05/2012
Completion Date:	08/31/2012
Initial:	Not reported
Amended:	Not reported
On Hold:	Not reported
Off Hold:	Not reported
Emergency:	Not reported
Site Hours Start:	Not reported
Site Hours End:	Not reported
Sunday:	Not reported
Monday:	Not reported
Tuesday:	Not reported
Wednesday:	Not reported
Thursday:	Not reported
Friday:	Not reported
Saturday:	Not reported
Contractor ID:	Not reported
Phone:	Not reported
Job Site CAS:	Not reported
Project Form Email:	Not reported
Property Owner Name:	Not reported
Property Owner Agent:	Not reported
Property Owner Company:	Thermatech Northwest Inc (ABCN00001210)
Property Owner Address:	Not reported
Property Owner City:	Not reported
Property Owner State:	Not reported
Property Owner Zip4:	Not reported
Property Owner Phone:	Not reported
Job Site Room:	Not reported
Facility Age:	Not reported
Facility Size:	Not reported
Facility Remodel:	Not reported
Facility Demo:	Not reported
Facility Repair:	Not reported
Facility Maint:	Not reported
Removed:	Not reported
Encapsulated:	Not reported
Quantity Sq Ft:	Not reported
Fireproofing:	Not reported
Popcorn Ceiling:	Not reported
CAB:	Not reported
Sheet Vinyl:	Not reported
Asbestos Paper:	Not reported
Boiler Insulation:	Not reported
Duct Paper:	Not reported

(Continued) **S125589488**

VAT:	Not reported
Roofing:	Not reported
Sq Ft Other:	Not reported
Sq Ft Other Text:	Not reported
Quantity Lin Ft:	Not reported
Mag Pipe Insulation:	Not reported
Air Cell Pipe Insulation:	Not reported
Ducting Insulation:	Not reported
Cement Asbestos Pipe:	Not reported
Mudded Pipe Insulation:	Not reported
Duct Tape:	Not reported
Lin Ft Other1:	Not reported
Lin Ft Other1 Text:	Not reported
Lin Ft Other2:	Not reported
Lin Ft Other2 Text:	Not reported
Indoors:	Not reported
Outdoors:	Not reported
Neg Pres Enclosure:	Not reported
Glove Bag:	Not reported
Mini Enclosure:	Not reported
Critical Barriers:	Not reported
Wrap And Cut:	Not reported
Wet Methods:	Not reported
HEPA Vacuum:	Not reported
MANUALMETHODS :	Not reported
Other CM1:	Not reported
Other CM1 Text:	Not reported
Other CM2:	Not reported
Other CM2 Text:	Not reported
Half Mask APR:	Not reported
Full Face APR:	Not reported
PAPR:	Not reported
Type C Continuous:	Not reported
Type C Pressure:	Not reported
Other Resp Pro:	Not reported
Other Resp Pro Text:	Not reported
Comments:	Not reported
Date Time Submitted:	Not reported
Submitter IP Address:	Not reported
Region:	1
UBI:	601725020
Notice type:	Initial
Project Type:	Other linear footage, Roofing
Supervisor:	David Agosto ()
Supervisor Phone:	Not reported
Certificate Status:	ACTIVE
Name:	Not reported
Address:	1215 SW SWANTOWN AVE TRAILER #C EXTERIOR
City,State,Zip:	OAK HARBOR, WA
Facility Type:	Not reported
Parent ID:	Not reported
Form ID:	61843##1210Therm048383
Notice Date:	07/17/2012
Start Date:	07/05/2012
Completion Date:	08/31/2012
Initial:	Not reported

(Continued) **S125589488**

Amended:	Not reported
On Hold:	Not reported
Off Hold:	Not reported
Emergency:	Not reported
Site Hours Start:	Not reported
Site Hours End:	Not reported
Sunday:	Not reported
Monday:	Not reported
Tuesday:	Not reported
Wednesday:	Not reported
Thursday:	Not reported
Friday:	Not reported
Saturday:	Not reported
Contractor ID:	Not reported
Phone:	Not reported
Job Site CAS:	Not reported
Project Form Email:	Not reported
Property Owner Name:	Not reported
Property Owner Agent:	Not reported
Property Owner Company:	Thermatech Northwest Inc (ABCN00001210)
Property Owner Address:	Not reported
Property Owner City:	Not reported
Property Owner State:	Not reported
Property Owner Zip4:	Not reported
Property Owner Phone:	Not reported
Job Site Room:	Not reported
Facility Age:	Not reported
Facility Size:	Not reported
Facility Remodel:	Not reported
Facility Demo:	Not reported
Facility Repair:	Not reported
Facility Maint:	Not reported
Removed:	Not reported
Encapsulated:	Not reported
Quantity Sq Ft:	Not reported
Fireproofing:	Not reported
Popcorn Ceiling:	Not reported
CAB:	Not reported
Sheet Vinyl:	Not reported
Asbestos Paper:	Not reported
Boiler Insulation:	Not reported
Duct Paper:	Not reported
VAT:	Not reported
Roofing:	Not reported
Sq Ft Other:	Not reported
Sq Ft Other Text:	Not reported
Quantity Lin Ft:	Not reported
Mag Pipe Insulation:	Not reported
Air Cell Pipe Insulation:	Not reported
Ducting Insulation:	Not reported
Cement Asbestos Pipe:	Not reported
Mudded Pipe Insulation:	Not reported
Duct Tape:	Not reported
Lin Ft Other1:	Not reported
Lin Ft Other1 Text:	Not reported
Lin Ft Other2:	Not reported
Lin Ft Other2 Text:	Not reported

(Continued) **S125589488**

Indoors:	Not reported
Outdoors:	Not reported
Neg Pres Enclosure:	Not reported
Glove Bag:	Not reported
Mini Enclosure:	Not reported
Critical Barriers:	Not reported
Wrap And Cut:	Not reported
Wet Methods:	Not reported
HEPA Vacuum:	Not reported
MANUALMETHODS :	Not reported
Other CM1:	Not reported
Other CM1 Text:	Not reported
Other CM2:	Not reported
Other CM2 Text:	Not reported
Half Mask APR:	Not reported
Full Face APR:	Not reported
PAPR:	Not reported
Type C Continuous:	Not reported
Type C Pressure:	Not reported
Other Resp Pro:	Not reported
Other Resp Pro Text:	Not reported
Comments:	Not reported
Date Time Submitted:	Not reported
Submitter IP Address:	Not reported
Region:	1
UBI:	601725020
Notice type:	Initial
Project Type:	Other linear footage, Roofing
Supervisor:	David Agosto ()
Supervisor Phone:	Not reported
Certificate Status:	ACTIVE
Name:	Not reported
Address:	1215 SW SWANTOWN AVE TRAILER #C EXTERIOR
City,State,Zip:	OAK HARBOR, WA
Facility Type:	Not reported
Parent ID:	Not reported
Form ID:	62177##1210Therm984682
Notice Date:	07/25/2012
Start Date:	07/05/2012
Completion Date:	07/24/2012
Initial:	Not reported
Amended:	Not reported
On Hold:	Not reported
Off Hold:	Not reported
Emergency:	Not reported
Site Hours Start:	Not reported
Site Hours End:	Not reported
Sunday:	Not reported
Monday:	Not reported
Tuesday:	Not reported
Wednesday:	Not reported
Thursday:	Not reported
Friday:	Not reported
Saturday:	Not reported
Contractor ID:	Not reported
Phone:	Not reported

(Continued) **S125589488**

Job Site CAS:	Not reported
Project Form Email:	Not reported
Property Owner Name:	Not reported
Property Owner Agent:	Not reported
Property Owner Company:	Thermatech Northwest Inc (ABCN00001210)
Property Owner Address:	Not reported
Property Owner City:	Not reported
Property Owner State:	Not reported
Property Owner Zip4:	Not reported
Property Owner Phone:	Not reported
Job Site Room:	Not reported
Facility Age:	Not reported
Facility Size:	Not reported
Facility Remodel:	Not reported
Facility Demo:	Not reported
Facility Repair:	Not reported
Facility Maint:	Not reported
Removed:	Not reported
Encapsulated:	Not reported
Quantity Sq Ft:	Not reported
Fireproofing:	Not reported
Popcorn Ceiling:	Not reported
CAB:	Not reported
Sheet Vinyl:	Not reported
Asbestos Paper:	Not reported
Boiler Insulation:	Not reported
Duct Paper:	Not reported
VAT:	Not reported
Roofing:	Not reported
Sq Ft Other:	Not reported
Sq Ft Other Text:	Not reported
Quantity Lin Ft:	Not reported
Mag Pipe Insulation:	Not reported
Air Cell Pipe Insulation:	Not reported
Ducting Insulation:	Not reported
Cement Asbestos Pipe:	Not reported
Mudded Pipe Insulation:	Not reported
Duct Tape:	Not reported
Lin Ft Other1:	Not reported
Lin Ft Other1 Text:	Not reported
Lin Ft Other2:	Not reported
Lin Ft Other2 Text:	Not reported
Indoors:	Not reported
Outdoors:	Not reported
Neg Pres Enclosure:	Not reported
Glove Bag:	Not reported
Mini Enclosure:	Not reported
Critical Barriers:	Not reported
Wrap And Cut:	Not reported
Wet Methods:	Not reported
HEPA Vacuum:	Not reported
MANUALMETHODS :	Not reported
Other CM1:	Not reported
Other CM1 Text:	Not reported
Other CM2:	Not reported
Other CM2 Text:	Not reported
Half Mask APR:	Not reported

(Continued) **S125589488**

Full Face APR:	Not reported
PAPR:	Not reported
Type C Continuous:	Not reported
Type C Pressure:	Not reported
Other Resp Pro:	Not reported
Other Resp Pro Text:	Not reported
Comments:	Not reported
Date Time Submitted:	Not reported
Submitter IP Address:	Not reported
Region:	1
UBI:	601725020
Notice type:	Initial
Project Type:	Other linear footage, Roofing
Supervisor:	David Agosto ()
Supervisor Phone:	Not reported
Certificate Status:	ACTIVE
Name:	Not reported
Address:	1215 SW SWANTOWN AVE TRAILER #C EXTERIOR
City,State,Zip:	OAK HARBOR, WA
Facility Type:	Not reported
Parent ID:	Not reported
Form ID:	61354##1210Therm293198
Notice Date:	07/03/2012
Start Date:	07/05/2012
Completion Date:	08/31/2012
Initial:	Not reported
Amended:	Not reported
On Hold:	Not reported
Off Hold:	Not reported
Emergency:	Not reported
Site Hours Start:	Not reported
Site Hours End:	Not reported
Sunday:	Not reported
Monday:	Not reported
Tuesday:	Not reported
Wednesday:	Not reported
Thursday:	Not reported
Friday:	Not reported
Saturday:	Not reported
Contractor ID:	Not reported
Phone:	Not reported
Job Site CAS:	Not reported
Project Form Email:	Not reported
Property Owner Name:	Not reported
Property Owner Agent:	Not reported
Property Owner Company:	Thermatech Northwest Inc (ABCN00001210)
Property Owner Address:	Not reported
Property Owner City:	Not reported
Property Owner State:	Not reported
Property Owner Zip4:	Not reported
Property Owner Phone:	Not reported
Job Site Room:	Not reported
Facility Age:	Not reported
Facility Size:	Not reported
Facility Remodel:	Not reported
Facility Demo:	Not reported

(Continued) **S125589488**

Facility Repair:	Not reported
Facility Maint:	Not reported
Removed:	Not reported
Encapsulated:	Not reported
Quantity Sq Ft:	Not reported
Fireproofing:	Not reported
Popcorn Ceiling:	Not reported
CAB:	Not reported
Sheet Vinyl:	Not reported
Asbestos Paper:	Not reported
Boiler Insulation:	Not reported
Duct Paper:	Not reported
VAT:	Not reported
Roofing:	Not reported
Sq Ft Other:	Not reported
Sq Ft Other Text:	Not reported
Quantity Lin Ft:	Not reported
Mag Pipe Insulation:	Not reported
Air Cell Pipe Insulation:	Not reported
Ducting Insulation:	Not reported
Cement Asbestos Pipe:	Not reported
Mudded Pipe Insulation:	Not reported
Duct Tape:	Not reported
Lin Ft Other1:	Not reported
Lin Ft Other1 Text:	Not reported
Lin Ft Other2:	Not reported
Lin Ft Other2 Text:	Not reported
Indoors:	Not reported
Outdoors:	Not reported
Neg Pres Enclosure:	Not reported
Glove Bag:	Not reported
Mini Enclosure:	Not reported
Critical Barriers:	Not reported
Wrap And Cut:	Not reported
Wet Methods:	Not reported
HEPA Vacuum:	Not reported
MANUALMETHODS :	Not reported
Other CM1:	Not reported
Other CM1 Text:	Not reported
Other CM2:	Not reported
Other CM2 Text:	Not reported
Half Mask APR:	Not reported
Full Face APR:	Not reported
PAPR:	Not reported
Type C Continuous:	Not reported
Type C Pressure:	Not reported
Other Resp Pro:	Not reported
Other Resp Pro Text:	Not reported
Comments:	Not reported
Date Time Submitted:	Not reported
Submitter IP Address:	Not reported
Region:	1
UBI:	601725020
Notice type:	Initial
Project Type:	Other linear footage, Roofing
Supervisor:	David Agosto ()
Supervisor Phone:	Not reported

(Continued) **S125589488**

Certificate Status:	ACTIVE
Name:	Not reported
Address:	1215 SW SWANTOWN AVE TRAILER #C EXTERIOR
City,State,Zip:	OAK HARBOR, WA
Facility Type:	Not reported
Parent ID:	Not reported
Form ID:	60833##1210Therm349834
Notice Date:	06/21/2012
Start Date:	07/02/2012
Completion Date:	08/31/2012
Initial:	Not reported
Amended:	Not reported
On Hold:	Not reported
Off Hold:	Not reported
Emergency:	Not reported
Site Hours Start:	Not reported
Site Hours End:	Not reported
Sunday:	Not reported
Monday:	Not reported
Tuesday:	Not reported
Wednesday:	Not reported
Thursday:	Not reported
Friday:	Not reported
Saturday:	Not reported
Contractor ID:	Not reported
Phone:	Not reported
Job Site CAS:	Not reported
Project Form Email:	Not reported
Property Owner Name:	Not reported
Property Owner Agent:	Not reported
Property Owner Company:	Thermatech Northwest Inc (ABCN00001210)
Property Owner Address:	Not reported
Property Owner City:	Not reported
Property Owner State:	Not reported
Property Owner Zip4:	Not reported
Property Owner Phone:	Not reported
Job Site Room:	Not reported
Facility Age:	Not reported
Facility Size:	Not reported
Facility Remodel:	Not reported
Facility Demo:	Not reported
Facility Repair:	Not reported
Facility Maint:	Not reported
Removed:	Not reported
Encapsulated:	Not reported
Quantity Sq Ft:	Not reported
Fireproofing:	Not reported
Popcorn Ceiling:	Not reported
CAB:	Not reported
Sheet Vinyl:	Not reported
Asbestos Paper:	Not reported
Boiler Insulation:	Not reported
Duct Paper:	Not reported
VAT:	Not reported
Roofing:	Not reported
Sq Ft Other:	Not reported

(Continued) **S125589488**

Sq Ft Other Text:	Not reported
Quantity Lin Ft:	Not reported
Mag Pipe Insulation:	Not reported
Air Cell Pipe Insulation:	Not reported
Ducting Insulation:	Not reported
Cement Asbestos Pipe:	Not reported
Mudded Pipe Insulation:	Not reported
Duct Tape:	Not reported
Lin Ft Other1:	Not reported
Lin Ft Other1 Text:	Not reported
Lin Ft Other2:	Not reported
Lin Ft Other2 Text:	Not reported
Indoors:	Not reported
Outdoors:	Not reported
Neg Pres Enclosure:	Not reported
Glove Bag:	Not reported
Mini Enclosure:	Not reported
Critical Barriers:	Not reported
Wrap And Cut:	Not reported
Wet Methods:	Not reported
HEPA Vacuum:	Not reported
MANUALMETHODS :	Not reported
Other CM1:	Not reported
Other CM1 Text:	Not reported
Other CM2:	Not reported
Other CM2 Text:	Not reported
Half Mask APR:	Not reported
Full Face APR:	Not reported
PAPR:	Not reported
Type C Continuous:	Not reported
Type C Pressure:	Not reported
Other Resp Pro:	Not reported
Other Resp Pro Text:	Not reported
Comments:	Not reported
Date Time Submitted:	Not reported
Submitter IP Address:	Not reported
Region:	1
UBI:	601725020
Notice type:	Initial
Project Type:	Other linear footage, Roofing
Supervisor:	David Agosto ()
Supervisor Phone:	Not reported
Certificate Status:	ACTIVE

A2 **ASBESTOS** **S125589491**

1215 SWANTOWN AVE. **N/A**

< 1/8 **OAK HARBOR, WA**

1 ft.

Site 2 of 30 in cluster A

Relative: ASBESTOS:

Higher

Name:	Not reported
Address:	1215 SWANTOWN AVE.
City,State,Zip:	OAK HARBOR, WA
Facility Type:	Not reported
Parent ID:	Not reported
Form ID:	142491#2086794947
Notice Date:	05/30/2019

Actual: **137 ft.**

(Continued) **S125589491**

Start Date:	05/29/2019
Completion Date:	05/30/2019
Initial:	Not reported
Amended:	Not reported
On Hold:	Not reported
Off Hold:	Not reported
Emergency:	Not reported
Site Hours Start:	Not reported
Site Hours End:	Not reported
Sunday:	Not reported
Monday:	Not reported
Tuesday:	Not reported
Wednesday:	Not reported
Thursday:	Not reported
Friday:	Not reported
Saturday:	Not reported
Contractor ID:	Not reported
Phone:	Not reported
Job Site CAS:	Not reported
Project Form Email:	Not reported
Property Owner Name:	Not reported
Property Owner Agent:	Not reported
Property Owner Company:	F S & G S SERVICES INC (PUYALLUP) (ABCN00001022)
Property Owner Address:	Not reported
Property Owner City:	Not reported
Property Owner State:	Not reported
Property Owner Zip4:	Not reported
Property Owner Phone:	Not reported
Job Site Room:	Not reported
Facility Age:	Not reported
Facility Size:	Not reported
Facility Remodel:	Not reported
Facility Demo:	Not reported
Facility Repair:	Not reported
Facility Maint:	Not reported
Removed:	Not reported
Encapsulated:	Not reported
Quantity Sq Ft:	Not reported
Fireproofing:	Not reported
Popcorn Ceiling:	Not reported
CAB:	Not reported
Sheet Vinyl:	Not reported
Asbestos Paper:	Not reported
Boiler Insulation:	Not reported
Duct Paper:	Not reported
VAT:	Not reported
Roofing:	Not reported
Sq Ft Other:	Not reported
Sq Ft Other Text:	Not reported
Quantity Lin Ft:	Not reported
Mag Pipe Insulation:	Not reported
Air Cell Pipe Insulation:	Not reported
Ducting Insulation:	Not reported
Cement Asbestos Pipe:	Not reported
Mudded Pipe Insulation:	Not reported
Duct Tape:	Not reported
Lin Ft Other1:	Not reported

(Continued) **S125589491**

Lin Ft Other1 Text:	Not reported
Lin Ft Other2:	Not reported
Lin Ft Other2 Text:	Not reported
Indoors:	Not reported
Outdoors:	Not reported
Neg Pres Enclosure:	Not reported
Glove Bag:	Not reported
Mini Enclosure:	Not reported
Critical Barriers:	Not reported
Wrap And Cut:	Not reported
Wet Methods:	Not reported
HEPA Vacuum:	Not reported
MANUALMETHODS :	Not reported
Other CM1:	Not reported
Other CM1 Text:	Not reported
Other CM2:	Not reported
Other CM2 Text:	Not reported
Half Mask APR:	Not reported
Full Face APR:	Not reported
PAPR:	Not reported
Type C Continuous:	Not reported
Type C Pressure:	Not reported
Other Resp Pro:	Not reported
Other Resp Pro Text:	Not reported
Comments:	Not reported
Date Time Submitted:	Not reported
Submitter IP Address:	Not reported
Region:	1
UBI:	601133658
Notice type:	Initial
Project Type:	Mastic, Sheet Vinyl, Vinyl Asbestos Tile
Supervisor:	Doug Mensching (14378)
Supervisor Phone:	Not reported
Certificate Status:	ACTIVE
Name:	Not reported
Address:	1215 SWANTOWN AVE.
City,State,Zip:	OAK HARBOR, WA
Facility Type:	Not reported
Parent ID:	Not reported
Form ID:	142491#2086794947
Notice Date:	05/17/2019
Start Date:	05/29/2019
Completion Date:	06/30/2019
Initial:	Not reported
Amended:	Not reported
On Hold:	Not reported
Off Hold:	Not reported
Emergency:	Not reported
Site Hours Start:	Not reported
Site Hours End:	Not reported
Sunday:	Not reported
Monday:	Not reported
Tuesday:	Not reported
Wednesday:	Not reported
Thursday:	Not reported
Friday:	Not reported

(Continued) **S125589491**

Saturday:	Not reported
Contractor ID:	Not reported
Phone:	Not reported
Job Site CAS:	Not reported
Project Form Email:	Not reported
Property Owner Name:	Not reported
Property Owner Agent:	Not reported
Property Owner Company:	F S & G S SERVICES INC (PUYALLUP) (ABCN00001022)
Property Owner Address:	Not reported
Property Owner City:	Not reported
Property Owner State:	Not reported
Property Owner Zip4:	Not reported
Property Owner Phone:	Not reported
Job Site Room:	Not reported
Facility Age:	Not reported
Facility Size:	Not reported
Facility Remodel:	Not reported
Facility Demo:	Not reported
Facility Repair:	Not reported
Facility Maint:	Not reported
Removed:	Not reported
Encapsulated:	Not reported
Quantity Sq Ft:	Not reported
Fireproofing:	Not reported
Popcorn Ceiling:	Not reported
CAB:	Not reported
Sheet Vinyl:	Not reported
Asbestos Paper:	Not reported
Boiler Insulation:	Not reported
Duct Paper:	Not reported
VAT:	Not reported
Roofing:	Not reported
Sq Ft Other:	Not reported
Sq Ft Other Text:	Not reported
Quantity Lin Ft:	Not reported
Mag Pipe Insulation:	Not reported
Air Cell Pipe Insulation:	Not reported
Ducting Insulation:	Not reported
Cement Asbestos Pipe:	Not reported
Mudded Pipe Insulation:	Not reported
Duct Tape:	Not reported
Lin Ft Other1:	Not reported
Lin Ft Other1 Text:	Not reported
Lin Ft Other2:	Not reported
Lin Ft Other2 Text:	Not reported
Indoors:	Not reported
Outdoors:	Not reported
Neg Pres Enclosure:	Not reported
Glove Bag:	Not reported
Mini Enclosure:	Not reported
Critical Barriers:	Not reported
Wrap And Cut:	Not reported
Wet Methods:	Not reported
HEPA Vacuum:	Not reported
MANUALMETHODS :	Not reported
Other CM1:	Not reported
Other CM1 Text:	Not reported

(Continued) **S125589491**

Other CM2:	Not reported
Other CM2 Text:	Not reported
Half Mask APR:	Not reported
Full Face APR:	Not reported
PAPR:	Not reported
Type C Continuous:	Not reported
Type C Pressure:	Not reported
Other Resp Pro:	Not reported
Other Resp Pro Text:	Not reported
Comments:	Not reported
Date Time Submitted:	Not reported
Submitter IP Address:	Not reported
Region:	1
UBI:	601133658
Notice type:	Initial
Project Type:	Mastic, Sheet Vinyl, Vinyl Asbestos Tile
Supervisor:	Doug Mensching (14378)
Supervisor Phone:	Not reported
Certificate Status:	ACTIVE

A3 **ASBESTOS** **S125589490**
N/A

1215 SW SWANTOWN AVE
< 1/8 **OAK HARBOR, WA**
1 ft.

Site 3 of 30 in cluster A

Relative: **Higher**
Actual: **137 ft.**

ASBESTOS:

Name:	Not reported
Address:	1215 SW SWANTOWN AVE
City,State,Zip:	OAK HARBOR, WA
Facility Type:	Not reported
Parent ID:	Not reported
Form ID:	39658##1079Affor362645
Notice Date:	07/02/2010
Start Date:	07/12/2010
Completion Date:	07/12/2010
Initial:	Not reported
Amended:	Not reported
On Hold:	Not reported
Off Hold:	Not reported
Emergency:	Not reported
Site Hours Start:	Not reported
Site Hours End:	Not reported
Sunday:	Not reported
Monday:	Not reported
Tuesday:	Not reported
Wednesday:	Not reported
Thursday:	Not reported
Friday:	Not reported
Saturday:	Not reported
Contractor ID:	Not reported
Phone:	Not reported
Job Site CAS:	Not reported
Project Form Email:	Not reported
Property Owner Name:	Not reported
Property Owner Agent:	Not reported
Property Owner Company:	Affordable Abatement, Inc (ABCN00001079)
Property Owner Address:	Not reported

(Continued) **S125589490**

Property Owner City:	Not reported
Property Owner State:	Not reported
Property Owner Zip4:	Not reported
Property Owner Phone:	Not reported
Job Site Room:	Not reported
Facility Age:	Not reported
Facility Size:	Not reported
Facility Remodel:	Not reported
Facility Demo:	Not reported
Facility Repair:	Not reported
Facility Maint:	Not reported
Removed:	Not reported
Encapsulated:	Not reported
Quantity Sq Ft:	Not reported
Fireproofing:	Not reported
Popcorn Ceiling:	Not reported
CAB:	Not reported
Sheet Vinyl:	Not reported
Asbestos Paper:	Not reported
Boiler Insulation:	Not reported
Duct Paper:	Not reported
VAT:	Not reported
Roofing:	Not reported
Sq Ft Other:	Not reported
Sq Ft Other Text:	Not reported
Quantity Lin Ft:	Not reported
Mag Pipe Insulation:	Not reported
Air Cell Pipe Insulation:	Not reported
Ducting Insulation:	Not reported
Cement Asbestos Pipe:	Not reported
Mudded Pipe Insulation:	Not reported
Duct Tape:	Not reported
Lin Ft Other1:	Not reported
Lin Ft Other1 Text:	Not reported
Lin Ft Other2:	Not reported
Lin Ft Other2 Text:	Not reported
Indoors:	Not reported
Outdoors:	Not reported
Neg Pres Enclosure:	Not reported
Glove Bag:	Not reported
Mini Enclosure:	Not reported
Critical Barriers:	Not reported
Wrap And Cut:	Not reported
Wet Methods:	Not reported
HEPA Vacuum:	Not reported
MANUALMETHODS :	Not reported
Other CM1:	Not reported
Other CM1 Text:	Not reported
Other CM2:	Not reported
Other CM2 Text:	Not reported
Half Mask APR:	Not reported
Full Face APR:	Not reported
PAPR:	Not reported
Type C Continuous:	Not reported
Type C Pressure:	Not reported
Other Resp Pro:	Not reported
Other Resp Pro Text:	Not reported

(Continued) **S125589490**

Comments:	Not reported
Date Time Submitted:	Not reported
Submitter IP Address:	Not reported
Region:	1
UBI:	601224450
Notice type:	Initial
Project Type:	Sheet Vinyl
Supervisor:	Charles Burly ()
Supervisor Phone:	Not reported
Certificate Status:	EXPIRED

A4 **ASBESTOS** **S125589485**
1215 SW SWANTOWN AVE TRAILER #67 EXTERIOR AND BATH **N/A**
< 1/8 **OAK HARBOR, WA**
1 ft.

Site 4 of 30 in cluster A

Relative: Higher
Actual: 137 ft.

ASBESTOS:

Name:	Not reported
Address:	1215 SW SWANTOWN AVE TRAILER #67 EXTERIOR AND BATH
City,State,Zip:	OAK HARBOR, WA
Facility Type:	Not reported
Parent ID:	Not reported
Form ID:	61864##1210Therm048383
Notice Date:	07/17/2012
Start Date:	07/05/2012
Completion Date:	08/31/2012
Initial:	Not reported
Amended:	Not reported
On Hold:	Not reported
Off Hold:	Not reported
Emergency:	Not reported
Site Hours Start:	Not reported
Site Hours End:	Not reported
Sunday:	Not reported
Monday:	Not reported
Tuesday:	Not reported
Wednesday:	Not reported
Thursday:	Not reported
Friday:	Not reported
Saturday:	Not reported
Contractor ID:	Not reported
Phone:	Not reported
Job Site CAS:	Not reported
Project Form Email:	Not reported
Property Owner Name:	Not reported
Property Owner Agent:	Not reported
Property Owner Company:	Thermatech Northwest Inc (ABCN00001210)
Property Owner Address:	Not reported
Property Owner City:	Not reported
Property Owner State:	Not reported
Property Owner Zip4:	Not reported
Property Owner Phone:	Not reported
Job Site Room:	Not reported
Facility Age:	Not reported
Facility Size:	Not reported
Facility Remodel:	Not reported
Facility Demo:	Not reported

(Continued) **S125589485**

Facility Repair:	Not reported
Facility Maint:	Not reported
Removed:	Not reported
Encapsulated:	Not reported
Quantity Sq Ft:	Not reported
Fireproofing:	Not reported
Popcorn Ceiling:	Not reported
CAB:	Not reported
Sheet Vinyl:	Not reported
Asbestos Paper:	Not reported
Boiler Insulation:	Not reported
Duct Paper:	Not reported
VAT:	Not reported
Roofing:	Not reported
Sq Ft Other:	Not reported
Sq Ft Other Text:	Not reported
Quantity Lin Ft:	Not reported
Mag Pipe Insulation:	Not reported
Air Cell Pipe Insulation:	Not reported
Ducting Insulation:	Not reported
Cement Asbestos Pipe:	Not reported
Mudded Pipe Insulation:	Not reported
Duct Tape:	Not reported
Lin Ft Other1:	Not reported
Lin Ft Other1 Text:	Not reported
Lin Ft Other2:	Not reported
Lin Ft Other2 Text:	Not reported
Indoors:	Not reported
Outdoors:	Not reported
Neg Pres Enclosure:	Not reported
Glove Bag:	Not reported
Mini Enclosure:	Not reported
Critical Barriers:	Not reported
Wrap And Cut:	Not reported
Wet Methods:	Not reported
HEPA Vacuum:	Not reported
MANUALMETHODS :	Not reported
Other CM1:	Not reported
Other CM1 Text:	Not reported
Other CM2:	Not reported
Other CM2 Text:	Not reported
Half Mask APR:	Not reported
Full Face APR:	Not reported
PAPR:	Not reported
Type C Continuous:	Not reported
Type C Pressure:	Not reported
Other Resp Pro:	Not reported
Other Resp Pro Text:	Not reported
Comments:	Not reported
Date Time Submitted:	Not reported
Submitter IP Address:	Not reported
Region:	1
UBI:	601725020
Notice type:	Initial
Project Type:	Other linear footage, Other Square Footage, Roofing
Supervisor:	David Agosto ()
Supervisor Phone:	Not reported

(Continued) **S125589485**

Certificate Status:	ACTIVE
Name:	Not reported
Address:	1215 SW SWANTOWN AVE TRAILER #67 EXTERIOR AND BATH
City,State,Zip:	OAK HARBOR, WA
Facility Type:	Not reported
Parent ID:	Not reported
Form ID:	62510##1210Therm021459
Notice Date:	08/02/2012
Start Date:	07/05/2012
Completion Date:	08/31/2012
Initial:	Not reported
Amended:	Not reported
On Hold:	Not reported
Off Hold:	Not reported
Emergency:	Not reported
Site Hours Start:	Not reported
Site Hours End:	Not reported
Sunday:	Not reported
Monday:	Not reported
Tuesday:	Not reported
Wednesday:	Not reported
Thursday:	Not reported
Friday:	Not reported
Saturday:	Not reported
Contractor ID:	Not reported
Phone:	Not reported
Job Site CAS:	Not reported
Project Form Email:	Not reported
Property Owner Name:	Not reported
Property Owner Agent:	Not reported
Property Owner Company:	Thermatech Northwest Inc (ABCN00001210)
Property Owner Address:	Not reported
Property Owner City:	Not reported
Property Owner State:	Not reported
Property Owner Zip4:	Not reported
Property Owner Phone:	Not reported
Job Site Room:	Not reported
Facility Age:	Not reported
Facility Size:	Not reported
Facility Remodel:	Not reported
Facility Demo:	Not reported
Facility Repair:	Not reported
Facility Maint:	Not reported
Removed:	Not reported
Encapsulated:	Not reported
Quantity Sq Ft:	Not reported
Fireproofing:	Not reported
Popcorn Ceiling:	Not reported
CAB:	Not reported
Sheet Vinyl:	Not reported
Asbestos Paper:	Not reported
Boiler Insulation:	Not reported
Duct Paper:	Not reported
VAT:	Not reported
Roofing:	Not reported
Sq Ft Other:	Not reported

(Continued) **S125589485**

Sq Ft Other Text:	Not reported
Quantity Lin Ft:	Not reported
Mag Pipe Insulation:	Not reported
Air Cell Pipe Insulation:	Not reported
Ducting Insulation:	Not reported
Cement Asbestos Pipe:	Not reported
Mudded Pipe Insulation:	Not reported
Duct Tape:	Not reported
Lin Ft Other1:	Not reported
Lin Ft Other1 Text:	Not reported
Lin Ft Other2:	Not reported
Lin Ft Other2 Text:	Not reported
Indoors:	Not reported
Outdoors:	Not reported
Neg Pres Enclosure:	Not reported
Glove Bag:	Not reported
Mini Enclosure:	Not reported
Critical Barriers:	Not reported
Wrap And Cut:	Not reported
Wet Methods:	Not reported
HEPA Vacuum:	Not reported
MANUALMETHODS :	Not reported
Other CM1:	Not reported
Other CM1 Text:	Not reported
Other CM2:	Not reported
Other CM2 Text:	Not reported
Half Mask APR:	Not reported
Full Face APR:	Not reported
PAPR:	Not reported
Type C Continuous:	Not reported
Type C Pressure:	Not reported
Other Resp Pro:	Not reported
Other Resp Pro Text:	Not reported
Comments:	Not reported
Date Time Submitted:	Not reported
Submitter IP Address:	Not reported
Region:	1
UBI:	601725020
Notice type:	Initial
Project Type:	Other linear footage, Other Square Footage, Roofing
Supervisor:	David Agosto ()
Supervisor Phone:	Not reported
Certificate Status:	ACTIVE
Name:	Not reported
Address:	1215 SW SWANTOWN AVE TRAILER #67 EXTERIOR AND BATH
City,State,Zip:	OAK HARBOR, WA
Facility Type:	Not reported
Parent ID:	Not reported
Form ID:	62668##1210Therm789037
Notice Date:	08/06/2012
Start Date:	07/05/2012
Completion Date:	08/06/2012
Initial:	Not reported
Amended:	Not reported
On Hold:	Not reported
Off Hold:	Not reported

(Continued) **S125589485**

Emergency:	Not reported
Site Hours Start:	Not reported
Site Hours End:	Not reported
Sunday:	Not reported
Monday:	Not reported
Tuesday:	Not reported
Wednesday:	Not reported
Thursday:	Not reported
Friday:	Not reported
Saturday:	Not reported
Contractor ID:	Not reported
Phone:	Not reported
Job Site CAS:	Not reported
Project Form Email:	Not reported
Property Owner Name:	Not reported
Property Owner Agent:	Not reported
Property Owner Company:	Thermatech Northwest Inc (ABCN00001210)
Property Owner Address:	Not reported
Property Owner City:	Not reported
Property Owner State:	Not reported
Property Owner Zip4:	Not reported
Property Owner Phone:	Not reported
Job Site Room:	Not reported
Facility Age:	Not reported
Facility Size:	Not reported
Facility Remodel:	Not reported
Facility Demo:	Not reported
Facility Repair:	Not reported
Facility Maint:	Not reported
Removed:	Not reported
Encapsulated:	Not reported
Quantity Sq Ft:	Not reported
Fireproofing:	Not reported
Popcorn Ceiling:	Not reported
CAB:	Not reported
Sheet Vinyl:	Not reported
Asbestos Paper:	Not reported
Boiler Insulation:	Not reported
Duct Paper:	Not reported
VAT:	Not reported
Roofing:	Not reported
Sq Ft Other:	Not reported
Sq Ft Other Text:	Not reported
Quantity Lin Ft:	Not reported
Mag Pipe Insulation:	Not reported
Air Cell Pipe Insulation:	Not reported
Ducting Insulation:	Not reported
Cement Asbestos Pipe:	Not reported
Mudded Pipe Insulation:	Not reported
Duct Tape:	Not reported
Lin Ft Other1:	Not reported
Lin Ft Other1 Text:	Not reported
Lin Ft Other2:	Not reported
Lin Ft Other2 Text:	Not reported
Indoors:	Not reported
Outdoors:	Not reported
Neg Pres Enclosure:	Not reported

(Continued) **S125589485**

Glove Bag:	Not reported
Mini Enclosure:	Not reported
Critical Barriers:	Not reported
Wrap And Cut:	Not reported
Wet Methods:	Not reported
HEPA Vacuum:	Not reported
MANUALMETHODS :	Not reported
Other CM1:	Not reported
Other CM1 Text:	Not reported
Other CM2:	Not reported
Other CM2 Text:	Not reported
Half Mask APR:	Not reported
Full Face APR:	Not reported
PAPR:	Not reported
Type C Continuous:	Not reported
Type C Pressure:	Not reported
Other Resp Pro:	Not reported
Other Resp Pro Text:	Not reported
Comments:	Not reported
Date Time Submitted:	Not reported
Submitter IP Address:	Not reported
Region:	1
UBI:	601725020
Notice type:	Initial
Project Type:	Other linear footage, Other Square Footage, Roofing
Supervisor:	David Agosto ()
Supervisor Phone:	Not reported
Certificate Status:	ACTIVE
Name:	Not reported
Address:	1215 SW SWANTOWN AVE TRAILER #67 EXTERIOR AND BATH
City,State,Zip:	OAK HARBOR, WA
Facility Type:	Not reported
Parent ID:	Not reported
Form ID:	62612##1210Therm756381
Notice Date:	08/06/2012
Start Date:	07/05/2012
Completion Date:	08/31/2012
Initial:	Not reported
Amended:	Not reported
On Hold:	Not reported
Off Hold:	Not reported
Emergency:	Not reported
Site Hours Start:	Not reported
Site Hours End:	Not reported
Sunday:	Not reported
Monday:	Not reported
Tuesday:	Not reported
Wednesday:	Not reported
Thursday:	Not reported
Friday:	Not reported
Saturday:	Not reported
Contractor ID:	Not reported
Phone:	Not reported
Job Site CAS:	Not reported
Project Form Email:	Not reported
Property Owner Name:	Not reported

(Continued) **S125589485**

Property Owner Agent:	Not reported
Property Owner Company:	Thermatech Northwest Inc (ABCN00001210)
Property Owner Address:	Not reported
Property Owner City:	Not reported
Property Owner State:	Not reported
Property Owner Zip4:	Not reported
Property Owner Phone:	Not reported
Job Site Room:	Not reported
Facility Age:	Not reported
Facility Size:	Not reported
Facility Remodel:	Not reported
Facility Demo:	Not reported
Facility Repair:	Not reported
Facility Maint:	Not reported
Removed:	Not reported
Encapsulated:	Not reported
Quantity Sq Ft:	Not reported
Fireproofing:	Not reported
Popcorn Ceiling:	Not reported
CAB:	Not reported
Sheet Vinyl:	Not reported
Asbestos Paper:	Not reported
Boiler Insulation:	Not reported
Duct Paper:	Not reported
VAT:	Not reported
Roofing:	Not reported
Sq Ft Other:	Not reported
Sq Ft Other Text:	Not reported
Quantity Lin Ft:	Not reported
Mag Pipe Insulation:	Not reported
Air Cell Pipe Insulation:	Not reported
Ducting Insulation:	Not reported
Cement Asbestos Pipe:	Not reported
Mudded Pipe Insulation:	Not reported
Duct Tape:	Not reported
Lin Ft Other1:	Not reported
Lin Ft Other1 Text:	Not reported
Lin Ft Other2:	Not reported
Lin Ft Other2 Text:	Not reported
Indoors:	Not reported
Outdoors:	Not reported
Neg Pres Enclosure:	Not reported
Glove Bag:	Not reported
Mini Enclosure:	Not reported
Critical Barriers:	Not reported
Wrap And Cut:	Not reported
Wet Methods:	Not reported
HEPA Vacuum:	Not reported
MANUALMETHODS :	Not reported
Other CM1:	Not reported
Other CM1 Text:	Not reported
Other CM2:	Not reported
Other CM2 Text:	Not reported
Half Mask APR:	Not reported
Full Face APR:	Not reported
PAPR:	Not reported
Type C Continuous:	Not reported

(Continued) **S125589485**

Type C Pressure:	Not reported
Other Resp Pro:	Not reported
Other Resp Pro Text:	Not reported
Comments:	Not reported
Date Time Submitted:	Not reported
Submitter IP Address:	Not reported
Region:	1
UBI:	601725020
Notice type:	Initial
Project Type:	Other linear footage, Other Square Footage, Roofing
Supervisor:	David Agosto ()
Supervisor Phone:	Not reported
Certificate Status:	ACTIVE
Name:	Not reported
Address:	1215 SW SWANTOWN AVE TRAILER #67 EXTERIOR AND BATH
City,State,Zip:	OAK HARBOR, WA
Facility Type:	Not reported
Parent ID:	Not reported
Form ID:	60866##1210Therm349834
Notice Date:	06/21/2012
Start Date:	07/05/2012
Completion Date:	08/31/2012
Initial:	Not reported
Amended:	Not reported
On Hold:	Not reported
Off Hold:	Not reported
Emergency:	Not reported
Site Hours Start:	Not reported
Site Hours End:	Not reported
Sunday:	Not reported
Monday:	Not reported
Tuesday:	Not reported
Wednesday:	Not reported
Thursday:	Not reported
Friday:	Not reported
Saturday:	Not reported
Contractor ID:	Not reported
Phone:	Not reported
Job Site CAS:	Not reported
Project Form Email:	Not reported
Property Owner Name:	Not reported
Property Owner Agent:	Not reported
Property Owner Company:	Thermatech Northwest Inc (ABCN00001210)
Property Owner Address:	Not reported
Property Owner City:	Not reported
Property Owner State:	Not reported
Property Owner Zip4:	Not reported
Property Owner Phone:	Not reported
Job Site Room:	Not reported
Facility Age:	Not reported
Facility Size:	Not reported
Facility Remodel:	Not reported
Facility Demo:	Not reported
Facility Repair:	Not reported
Facility Maint:	Not reported
Removed:	Not reported

(Continued) **S125589485**

Encapsulated:	Not reported
Quantity Sq Ft:	Not reported
Fireproofing:	Not reported
Popcorn Ceiling:	Not reported
CAB:	Not reported
Sheet Vinyl:	Not reported
Asbestos Paper:	Not reported
Boiler Insulation:	Not reported
Duct Paper:	Not reported
VAT:	Not reported
Roofing:	Not reported
Sq Ft Other:	Not reported
Sq Ft Other Text:	Not reported
Quantity Lin Ft:	Not reported
Mag Pipe Insulation:	Not reported
Air Cell Pipe Insulation:	Not reported
Ducting Insulation:	Not reported
Cement Asbestos Pipe:	Not reported
Mudded Pipe Insulation:	Not reported
Duct Tape:	Not reported
Lin Ft Other1:	Not reported
Lin Ft Other1 Text:	Not reported
Lin Ft Other2:	Not reported
Lin Ft Other2 Text:	Not reported
Indoors:	Not reported
Outdoors:	Not reported
Neg Pres Enclosure:	Not reported
Glove Bag:	Not reported
Mini Enclosure:	Not reported
Critical Barriers:	Not reported
Wrap And Cut:	Not reported
Wet Methods:	Not reported
HEPA Vacuum:	Not reported
MANUALMETHODS :	Not reported
Other CM1:	Not reported
Other CM1 Text:	Not reported
Other CM2:	Not reported
Other CM2 Text:	Not reported
Half Mask APR:	Not reported
Full Face APR:	Not reported
PAPR:	Not reported
Type C Continuous:	Not reported
Type C Pressure:	Not reported
Other Resp Pro:	Not reported
Other Resp Pro Text:	Not reported
Comments:	Not reported
Date Time Submitted:	Not reported
Submitter IP Address:	Not reported
Region:	1
UBI:	601725020
Notice type:	Initial
Project Type:	Other linear footage, Other Square Footage, Roofing
Supervisor:	David Agosto ()
Supervisor Phone:	Not reported
Certificate Status:	ACTIVE
Name:	Not reported

(Continued) **S125589485**

Address:	1215 SW SWANTOWN AVE TRAILER #67 EXTERIOR AND BATH
City,State,Zip:	OAK HARBOR, WA
Facility Type:	Not reported
Parent ID:	Not reported
Form ID:	61376##1210Therm293198
Notice Date:	07/03/2012
Start Date:	07/05/2012
Completion Date:	08/31/2012
Initial:	Not reported
Amended:	Not reported
On Hold:	Not reported
Off Hold:	Not reported
Emergency:	Not reported
Site Hours Start:	Not reported
Site Hours End:	Not reported
Sunday:	Not reported
Monday:	Not reported
Tuesday:	Not reported
Wednesday:	Not reported
Thursday:	Not reported
Friday:	Not reported
Saturday:	Not reported
Contractor ID:	Not reported
Phone:	Not reported
Job Site CAS:	Not reported
Project Form Email:	Not reported
Property Owner Name:	Not reported
Property Owner Agent:	Not reported
Property Owner Company:	Thermatech Northwest Inc (ABCN00001210)
Property Owner Address:	Not reported
Property Owner City:	Not reported
Property Owner State:	Not reported
Property Owner Zip4:	Not reported
Property Owner Phone:	Not reported
Job Site Room:	Not reported
Facility Age:	Not reported
Facility Size:	Not reported
Facility Remodel:	Not reported
Facility Demo:	Not reported
Facility Repair:	Not reported
Facility Maint:	Not reported
Removed:	Not reported
Encapsulated:	Not reported
Quantity Sq Ft:	Not reported
Fireproofing:	Not reported
Popcorn Ceiling:	Not reported
CAB:	Not reported
Sheet Vinyl:	Not reported
Asbestos Paper:	Not reported
Boiler Insulation:	Not reported
Duct Paper:	Not reported
VAT:	Not reported
Roofing:	Not reported
Sq Ft Other:	Not reported
Sq Ft Other Text:	Not reported
Quantity Lin Ft:	Not reported
Mag Pipe Insulation:	Not reported

(Continued) **S125589485**

Air Cell Pipe Insulation:	Not reported
Ducting Insulation:	Not reported
Cement Asbestos Pipe:	Not reported
Mudded Pipe Insulation:	Not reported
Duct Tape:	Not reported
Lin Ft Other1:	Not reported
Lin Ft Other1 Text:	Not reported
Lin Ft Other2:	Not reported
Lin Ft Other2 Text:	Not reported
Indoors:	Not reported
Outdoors:	Not reported
Neg Pres Enclosure:	Not reported
Glove Bag:	Not reported
Mini Enclosure:	Not reported
Critical Barriers:	Not reported
Wrap And Cut:	Not reported
Wet Methods:	Not reported
HEPA Vacuum:	Not reported
MANUALMETHODS :	Not reported
Other CM1:	Not reported
Other CM1 Text:	Not reported
Other CM2:	Not reported
Other CM2 Text:	Not reported
Half Mask APR:	Not reported
Full Face APR:	Not reported
PAPR:	Not reported
Type C Continuous:	Not reported
Type C Pressure:	Not reported
Other Resp Pro:	Not reported
Other Resp Pro Text:	Not reported
Comments:	Not reported
Date Time Submitted:	Not reported
Submitter IP Address:	Not reported
Region:	1
UBI:	601725020
Notice type:	Initial
Project Type:	Other linear footage, Other Square Footage, Roofing
Supervisor:	David Agosto ()
Supervisor Phone:	Not reported
Certificate Status:	ACTIVE

A5 **ASBESTOS** **S125589467**
N/A

1215 SW SWANTOWN AVE TRAILER #27 EXTERIOR
< 1/8 **OAK HARBOR, WA**
1 ft.

Site 5 of 30 in cluster A

Relative: **Higher**
Actual: **137 ft.**

ASBESTOS:

Name:	Not reported
Address:	1215 SW SWANTOWN AVE TRAILER #27 EXTERIOR
City,State,Zip:	OAK HARBOR, WA
Facility Type:	Not reported
Parent ID:	Not reported
Form ID:	61358##1210Therm293198
Notice Date:	07/03/2012
Start Date:	07/05/2012
Completion Date:	08/31/2012
Initial:	Not reported

(Continued) **S125589467**

Amended:	Not reported
On Hold:	Not reported
Off Hold:	Not reported
Emergency:	Not reported
Site Hours Start:	Not reported
Site Hours End:	Not reported
Sunday:	Not reported
Monday:	Not reported
Tuesday:	Not reported
Wednesday:	Not reported
Thursday:	Not reported
Friday:	Not reported
Saturday:	Not reported
Contractor ID:	Not reported
Phone:	Not reported
Job Site CAS:	Not reported
Project Form Email:	Not reported
Property Owner Name:	Not reported
Property Owner Agent:	Not reported
Property Owner Company:	Thermatech Northwest Inc (ABCN00001210)
Property Owner Address:	Not reported
Property Owner City:	Not reported
Property Owner State:	Not reported
Property Owner Zip4:	Not reported
Property Owner Phone:	Not reported
Job Site Room:	Not reported
Facility Age:	Not reported
Facility Size:	Not reported
Facility Remodel:	Not reported
Facility Demo:	Not reported
Facility Repair:	Not reported
Facility Maint:	Not reported
Removed:	Not reported
Encapsulated:	Not reported
Quantity Sq Ft:	Not reported
Fireproofing:	Not reported
Popcorn Ceiling:	Not reported
CAB:	Not reported
Sheet Vinyl:	Not reported
Asbestos Paper:	Not reported
Boiler Insulation:	Not reported
Duct Paper:	Not reported
VAT:	Not reported
Roofing:	Not reported
Sq Ft Other:	Not reported
Sq Ft Other Text:	Not reported
Quantity Lin Ft:	Not reported
Mag Pipe Insulation:	Not reported
Air Cell Pipe Insulation:	Not reported
Ducting Insulation:	Not reported
Cement Asbestos Pipe:	Not reported
Mudded Pipe Insulation:	Not reported
Duct Tape:	Not reported
Lin Ft Other1:	Not reported
Lin Ft Other1 Text:	Not reported
Lin Ft Other2:	Not reported
Lin Ft Other2 Text:	Not reported

(Continued) **S125589467**

Indoors:	Not reported
Outdoors:	Not reported
Neg Pres Enclosure:	Not reported
Glove Bag:	Not reported
Mini Enclosure:	Not reported
Critical Barriers:	Not reported
Wrap And Cut:	Not reported
Wet Methods:	Not reported
HEPA Vacuum:	Not reported
MANUALMETHODS :	Not reported
Other CM1:	Not reported
Other CM1 Text:	Not reported
Other CM2:	Not reported
Other CM2 Text:	Not reported
Half Mask APR:	Not reported
Full Face APR:	Not reported
PAPR:	Not reported
Type C Continuous:	Not reported
Type C Pressure:	Not reported
Other Resp Pro:	Not reported
Other Resp Pro Text:	Not reported
Comments:	Not reported
Date Time Submitted:	Not reported
Submitter IP Address:	Not reported
Region:	1
UBI:	601725020
Notice type:	Initial
Project Type:	Other linear footage
Supervisor:	David Agosto ()
Supervisor Phone:	Not reported
Certificate Status:	ACTIVE
Name:	Not reported
Address:	1215 SW SWANTOWN AVE TRAILER #27 EXTERIOR
City,State,Zip:	OAK HARBOR, WA
Facility Type:	Not reported
Parent ID:	Not reported
Form ID:	61846##1210Therm048383
Notice Date:	07/17/2012
Start Date:	07/05/2012
Completion Date:	08/31/2012
Initial:	Not reported
Amended:	Not reported
On Hold:	Not reported
Off Hold:	Not reported
Emergency:	Not reported
Site Hours Start:	Not reported
Site Hours End:	Not reported
Sunday:	Not reported
Monday:	Not reported
Tuesday:	Not reported
Wednesday:	Not reported
Thursday:	Not reported
Friday:	Not reported
Saturday:	Not reported
Contractor ID:	Not reported
Phone:	Not reported

(Continued) **S125589467**

Job Site CAS:	Not reported
Project Form Email:	Not reported
Property Owner Name:	Not reported
Property Owner Agent:	Not reported
Property Owner Company:	Thermatech Northwest Inc (ABCN00001210)
Property Owner Address:	Not reported
Property Owner City:	Not reported
Property Owner State:	Not reported
Property Owner Zip4:	Not reported
Property Owner Phone:	Not reported
Job Site Room:	Not reported
Facility Age:	Not reported
Facility Size:	Not reported
Facility Remodel:	Not reported
Facility Demo:	Not reported
Facility Repair:	Not reported
Facility Maint:	Not reported
Removed:	Not reported
Encapsulated:	Not reported
Quantity Sq Ft:	Not reported
Fireproofing:	Not reported
Popcorn Ceiling:	Not reported
CAB:	Not reported
Sheet Vinyl:	Not reported
Asbestos Paper:	Not reported
Boiler Insulation:	Not reported
Duct Paper:	Not reported
VAT:	Not reported
Roofing:	Not reported
Sq Ft Other:	Not reported
Sq Ft Other Text:	Not reported
Quantity Lin Ft:	Not reported
Mag Pipe Insulation:	Not reported
Air Cell Pipe Insulation:	Not reported
Ducting Insulation:	Not reported
Cement Asbestos Pipe:	Not reported
Mudded Pipe Insulation:	Not reported
Duct Tape:	Not reported
Lin Ft Other1:	Not reported
Lin Ft Other1 Text:	Not reported
Lin Ft Other2:	Not reported
Lin Ft Other2 Text:	Not reported
Indoors:	Not reported
Outdoors:	Not reported
Neg Pres Enclosure:	Not reported
Glove Bag:	Not reported
Mini Enclosure:	Not reported
Critical Barriers:	Not reported
Wrap And Cut:	Not reported
Wet Methods:	Not reported
HEPA Vacuum:	Not reported
MANUALMETHODS :	Not reported
Other CM1:	Not reported
Other CM1 Text:	Not reported
Other CM2:	Not reported
Other CM2 Text:	Not reported
Half Mask APR:	Not reported

(Continued) **S125589467**

Full Face APR:	Not reported
PAPR:	Not reported
Type C Continuous:	Not reported
Type C Pressure:	Not reported
Other Resp Pro:	Not reported
Other Resp Pro Text:	Not reported
Comments:	Not reported
Date Time Submitted:	Not reported
Submitter IP Address:	Not reported
Region:	1
UBI:	601725020
Notice type:	Initial
Project Type:	Other linear footage
Supervisor:	David Agosto ()
Supervisor Phone:	Not reported
Certificate Status:	ACTIVE
Name:	Not reported
Address:	1215 SW SWANTOWN AVE TRAILER #27 EXTERIOR
City,State,Zip:	OAK HARBOR, WA
Facility Type:	Not reported
Parent ID:	Not reported
Form ID:	62100##1210Therm999348
Notice Date:	07/23/2012
Start Date:	07/05/2012
Completion Date:	07/20/2012
Initial:	Not reported
Amended:	Not reported
On Hold:	Not reported
Off Hold:	Not reported
Emergency:	Not reported
Site Hours Start:	Not reported
Site Hours End:	Not reported
Sunday:	Not reported
Monday:	Not reported
Tuesday:	Not reported
Wednesday:	Not reported
Thursday:	Not reported
Friday:	Not reported
Saturday:	Not reported
Contractor ID:	Not reported
Phone:	Not reported
Job Site CAS:	Not reported
Project Form Email:	Not reported
Property Owner Name:	Not reported
Property Owner Agent:	Not reported
Property Owner Company:	Thermatech Northwest Inc (ABCN00001210)
Property Owner Address:	Not reported
Property Owner City:	Not reported
Property Owner State:	Not reported
Property Owner Zip4:	Not reported
Property Owner Phone:	Not reported
Job Site Room:	Not reported
Facility Age:	Not reported
Facility Size:	Not reported
Facility Remodel:	Not reported
Facility Demo:	Not reported

(Continued) **S125589467**

Facility Repair:	Not reported
Facility Maint:	Not reported
Removed:	Not reported
Encapsulated:	Not reported
Quantity Sq Ft:	Not reported
Fireproofing:	Not reported
Popcorn Ceiling:	Not reported
CAB:	Not reported
Sheet Vinyl:	Not reported
Asbestos Paper:	Not reported
Boiler Insulation:	Not reported
Duct Paper:	Not reported
VAT:	Not reported
Roofing:	Not reported
Sq Ft Other:	Not reported
Sq Ft Other Text:	Not reported
Quantity Lin Ft:	Not reported
Mag Pipe Insulation:	Not reported
Air Cell Pipe Insulation:	Not reported
Ducting Insulation:	Not reported
Cement Asbestos Pipe:	Not reported
Mudded Pipe Insulation:	Not reported
Duct Tape:	Not reported
Lin Ft Other1:	Not reported
Lin Ft Other1 Text:	Not reported
Lin Ft Other2:	Not reported
Lin Ft Other2 Text:	Not reported
Indoors:	Not reported
Outdoors:	Not reported
Neg Pres Enclosure:	Not reported
Glove Bag:	Not reported
Mini Enclosure:	Not reported
Critical Barriers:	Not reported
Wrap And Cut:	Not reported
Wet Methods:	Not reported
HEPA Vacuum:	Not reported
MANUALMETHODS :	Not reported
Other CM1:	Not reported
Other CM1 Text:	Not reported
Other CM2:	Not reported
Other CM2 Text:	Not reported
Half Mask APR:	Not reported
Full Face APR:	Not reported
PAPR:	Not reported
Type C Continuous:	Not reported
Type C Pressure:	Not reported
Other Resp Pro:	Not reported
Other Resp Pro Text:	Not reported
Comments:	Not reported
Date Time Submitted:	Not reported
Submitter IP Address:	Not reported
Region:	1
UBI:	601725020
Notice type:	Initial
Project Type:	Other linear footage
Supervisor:	David Agosto ()
Supervisor Phone:	Not reported

(Continued) **S125589467**

Certificate Status:	ACTIVE
Name:	Not reported
Address:	1215 SW SWANTOWN AVE TRAILER #27 EXTERIOR
City,State,Zip:	OAK HARBOR, WA
Facility Type:	Not reported
Parent ID:	Not reported
Form ID:	60839##1210Therm349834
Notice Date:	06/21/2012
Start Date:	07/02/2012
Completion Date:	08/31/2012
Initial:	Not reported
Amended:	Not reported
On Hold:	Not reported
Off Hold:	Not reported
Emergency:	Not reported
Site Hours Start:	Not reported
Site Hours End:	Not reported
Sunday:	Not reported
Monday:	Not reported
Tuesday:	Not reported
Wednesday:	Not reported
Thursday:	Not reported
Friday:	Not reported
Saturday:	Not reported
Contractor ID:	Not reported
Phone:	Not reported
Job Site CAS:	Not reported
Project Form Email:	Not reported
Property Owner Name:	Not reported
Property Owner Agent:	Not reported
Property Owner Company:	Thermatech Northwest Inc (ABCN00001210)
Property Owner Address:	Not reported
Property Owner City:	Not reported
Property Owner State:	Not reported
Property Owner Zip4:	Not reported
Property Owner Phone:	Not reported
Job Site Room:	Not reported
Facility Age:	Not reported
Facility Size:	Not reported
Facility Remodel:	Not reported
Facility Demo:	Not reported
Facility Repair:	Not reported
Facility Maint:	Not reported
Removed:	Not reported
Encapsulated:	Not reported
Quantity Sq Ft:	Not reported
Fireproofing:	Not reported
Popcorn Ceiling:	Not reported
CAB:	Not reported
Sheet Vinyl:	Not reported
Asbestos Paper:	Not reported
Boiler Insulation:	Not reported
Duct Paper:	Not reported
VAT:	Not reported
Roofing:	Not reported
Sq Ft Other:	Not reported

(Continued) **S125589467**

Sq Ft Other Text:	Not reported
Quantity Lin Ft:	Not reported
Mag Pipe Insulation:	Not reported
Air Cell Pipe Insulation:	Not reported
Ducting Insulation:	Not reported
Cement Asbestos Pipe:	Not reported
Mudded Pipe Insulation:	Not reported
Duct Tape:	Not reported
Lin Ft Other1:	Not reported
Lin Ft Other1 Text:	Not reported
Lin Ft Other2:	Not reported
Lin Ft Other2 Text:	Not reported
Indoors:	Not reported
Outdoors:	Not reported
Neg Pres Enclosure:	Not reported
Glove Bag:	Not reported
Mini Enclosure:	Not reported
Critical Barriers:	Not reported
Wrap And Cut:	Not reported
Wet Methods:	Not reported
HEPA Vacuum:	Not reported
MANUALMETHODS :	Not reported
Other CM1:	Not reported
Other CM1 Text:	Not reported
Other CM2:	Not reported
Other CM2 Text:	Not reported
Half Mask APR:	Not reported
Full Face APR:	Not reported
PAPR:	Not reported
Type C Continuous:	Not reported
Type C Pressure:	Not reported
Other Resp Pro:	Not reported
Other Resp Pro Text:	Not reported
Comments:	Not reported
Date Time Submitted:	Not reported
Submitter IP Address:	Not reported
Region:	1
UBI:	601725020
Notice type:	Initial
Project Type:	Other linear footage
Supervisor:	David Agosto ()
Supervisor Phone:	Not reported
Certificate Status:	ACTIVE
Name:	Not reported
Address:	1215 SW SWANTOWN AVE TRAILER #27 EXTERIOR
City,State,Zip:	OAK HARBOR, WA
Facility Type:	Not reported
Parent ID:	Not reported
Form ID:	61249##1210Therm309412
Notice Date:	07/02/2012
Start Date:	07/05/2012
Completion Date:	08/31/2012
Initial:	Not reported
Amended:	Not reported
On Hold:	Not reported
Off Hold:	Not reported

(Continued) **S125589467**

Emergency:	Not reported
Site Hours Start:	Not reported
Site Hours End:	Not reported
Sunday:	Not reported
Monday:	Not reported
Tuesday:	Not reported
Wednesday:	Not reported
Thursday:	Not reported
Friday:	Not reported
Saturday:	Not reported
Contractor ID:	Not reported
Phone:	Not reported
Job Site CAS:	Not reported
Project Form Email:	Not reported
Property Owner Name:	Not reported
Property Owner Agent:	Not reported
Property Owner Company:	Thermatech Northwest Inc (ABCN00001210)
Property Owner Address:	Not reported
Property Owner City:	Not reported
Property Owner State:	Not reported
Property Owner Zip4:	Not reported
Property Owner Phone:	Not reported
Job Site Room:	Not reported
Facility Age:	Not reported
Facility Size:	Not reported
Facility Remodel:	Not reported
Facility Demo:	Not reported
Facility Repair:	Not reported
Facility Maint:	Not reported
Removed:	Not reported
Encapsulated:	Not reported
Quantity Sq Ft:	Not reported
Fireproofing:	Not reported
Popcorn Ceiling:	Not reported
CAB:	Not reported
Sheet Vinyl:	Not reported
Asbestos Paper:	Not reported
Boiler Insulation:	Not reported
Duct Paper:	Not reported
VAT:	Not reported
Roofing:	Not reported
Sq Ft Other:	Not reported
Sq Ft Other Text:	Not reported
Quantity Lin Ft:	Not reported
Mag Pipe Insulation:	Not reported
Air Cell Pipe Insulation:	Not reported
Ducting Insulation:	Not reported
Cement Asbestos Pipe:	Not reported
Mudded Pipe Insulation:	Not reported
Duct Tape:	Not reported
Lin Ft Other1:	Not reported
Lin Ft Other1 Text:	Not reported
Lin Ft Other2:	Not reported
Lin Ft Other2 Text:	Not reported
Indoors:	Not reported
Outdoors:	Not reported
Neg Pres Enclosure:	Not reported

(Continued) **S125589467**

Glove Bag:	Not reported
Mini Enclosure:	Not reported
Critical Barriers:	Not reported
Wrap And Cut:	Not reported
Wet Methods:	Not reported
HEPA Vacuum:	Not reported
MANUALMETHODS :	Not reported
Other CM1:	Not reported
Other CM1 Text:	Not reported
Other CM2:	Not reported
Other CM2 Text:	Not reported
Half Mask APR:	Not reported
Full Face APR:	Not reported
PAPR:	Not reported
Type C Continuous:	Not reported
Type C Pressure:	Not reported
Other Resp Pro:	Not reported
Other Resp Pro Text:	Not reported
Comments:	Not reported
Date Time Submitted:	Not reported
Submitter IP Address:	Not reported
Region:	1
UBI:	601725020
Notice type:	Initial
Project Type:	Other linear footage
Supervisor:	David Agosto ()
Supervisor Phone:	Not reported
Certificate Status:	ACTIVE

A6 **ASBESTOS** **S125589487**

1215 SW SWANTOWN AVE TRAILER #9 EXTERIOR, KITCHEN, FURNACE, **N/A**

< 1/8 **OAK HARBOR, WA**

1 ft.

Site 6 of 30 in cluster A

Relative: ASBESTOS:

Higher

Actual: Name: Not reported

137 ft.

Address:	1215 SW SWANTOWN AVE TRAILER #9 EXTERIOR, KITCHEN, FURNACE, BATHROOM
City,State,Zip:	OAK HARBOR, WA
Facility Type:	Not reported
Parent ID:	Not reported
Form ID:	61353##1210Therm293198
Notice Date:	07/03/2012
Start Date:	07/05/2012
Completion Date:	08/31/2012
Initial:	Not reported
Amended:	Not reported
On Hold:	Not reported
Off Hold:	Not reported
Emergency:	Not reported
Site Hours Start:	Not reported
Site Hours End:	Not reported
Sunday:	Not reported
Monday:	Not reported
Tuesday:	Not reported
Wednesday:	Not reported
Thursday:	Not reported
Friday:	Not reported

(Continued) **S125589487**

Saturday:	Not reported
Contractor ID:	Not reported
Phone:	Not reported
Job Site CAS:	Not reported
Project Form Email:	Not reported
Property Owner Name:	Not reported
Property Owner Agent:	Not reported
Property Owner Company:	Thermatech Northwest Inc (ABCN00001210)
Property Owner Address:	Not reported
Property Owner City:	Not reported
Property Owner State:	Not reported
Property Owner Zip4:	Not reported
Property Owner Phone:	Not reported
Job Site Room:	Not reported
Facility Age:	Not reported
Facility Size:	Not reported
Facility Remodel:	Not reported
Facility Demo:	Not reported
Facility Repair:	Not reported
Facility Maint:	Not reported
Removed:	Not reported
Encapsulated:	Not reported
Quantity Sq Ft:	Not reported
Fireproofing:	Not reported
Popcorn Ceiling:	Not reported
CAB:	Not reported
Sheet Vinyl:	Not reported
Asbestos Paper:	Not reported
Boiler Insulation:	Not reported
Duct Paper:	Not reported
VAT:	Not reported
Roofing:	Not reported
Sq Ft Other:	Not reported
Sq Ft Other Text:	Not reported
Quantity Lin Ft:	Not reported
Mag Pipe Insulation:	Not reported
Air Cell Pipe Insulation:	Not reported
Ducting Insulation:	Not reported
Cement Asbestos Pipe:	Not reported
Mudded Pipe Insulation:	Not reported
Duct Tape:	Not reported
Lin Ft Other1:	Not reported
Lin Ft Other1 Text:	Not reported
Lin Ft Other2:	Not reported
Lin Ft Other2 Text:	Not reported
Indoors:	Not reported
Outdoors:	Not reported
Neg Pres Enclosure:	Not reported
Glove Bag:	Not reported
Mini Enclosure:	Not reported
Critical Barriers:	Not reported
Wrap And Cut:	Not reported
Wet Methods:	Not reported
HEPA Vacuum:	Not reported
MANUALMETHODS :	Not reported
Other CM1:	Not reported
Other CM1 Text:	Not reported

(Continued) **S125589487**

Other CM2:	Not reported
Other CM2 Text:	Not reported
Half Mask APR:	Not reported
Full Face APR:	Not reported
PAPR:	Not reported
Type C Continuous:	Not reported
Type C Pressure:	Not reported
Other Resp Pro:	Not reported
Other Resp Pro Text:	Not reported
Comments:	Not reported
Date Time Submitted:	Not reported
Submitter IP Address:	Not reported
Region:	1
UBI:	601725020
Notice type:	Initial
Project Type:	Other linear footage, Other Square Footage, Roofing, Sheet Vinyl
Supervisor:	David Agosto ()
Supervisor Phone:	Not reported
Certificate Status:	ACTIVE
Name:	Not reported
Address:	1215 SW SWANTOWN AVE TRAILER #9 EXTERIOR, KITCHEN, FURNACE, BATHROOM
City,State,Zip:	OAK HARBOR, WA
Facility Type:	Not reported
Parent ID:	Not reported
Form ID:	61842##1210Therm048383
Notice Date:	07/17/2012
Start Date:	07/05/2012
Completion Date:	08/31/2012
Initial:	Not reported
Amended:	Not reported
On Hold:	Not reported
Off Hold:	Not reported
Emergency:	Not reported
Site Hours Start:	Not reported
Site Hours End:	Not reported
Sunday:	Not reported
Monday:	Not reported
Tuesday:	Not reported
Wednesday:	Not reported
Thursday:	Not reported
Friday:	Not reported
Saturday:	Not reported
Contractor ID:	Not reported
Phone:	Not reported
Job Site CAS:	Not reported
Project Form Email:	Not reported
Property Owner Name:	Not reported
Property Owner Agent:	Not reported
Property Owner Company:	Thermatech Northwest Inc (ABCN00001210)
Property Owner Address:	Not reported
Property Owner City:	Not reported
Property Owner State:	Not reported
Property Owner Zip4:	Not reported
Property Owner Phone:	Not reported
Job Site Room:	Not reported
Facility Age:	Not reported

(Continued) **S125589487**

Facility Size:	Not reported
Facility Remodel:	Not reported
Facility Demo:	Not reported
Facility Repair:	Not reported
Facility Maint:	Not reported
Removed:	Not reported
Encapsulated:	Not reported
Quantity Sq Ft:	Not reported
Fireproofing:	Not reported
Popcorn Ceiling:	Not reported
CAB:	Not reported
Sheet Vinyl:	Not reported
Asbestos Paper:	Not reported
Boiler Insulation:	Not reported
Duct Paper:	Not reported
VAT:	Not reported
Roofing:	Not reported
Sq Ft Other:	Not reported
Sq Ft Other Text:	Not reported
Quantity Lin Ft:	Not reported
Mag Pipe Insulation:	Not reported
Air Cell Pipe Insulation:	Not reported
Ducting Insulation:	Not reported
Cement Asbestos Pipe:	Not reported
Mudded Pipe Insulation:	Not reported
Duct Tape:	Not reported
Lin Ft Other1:	Not reported
Lin Ft Other1 Text:	Not reported
Lin Ft Other2:	Not reported
Lin Ft Other2 Text:	Not reported
Indoors:	Not reported
Outdoors:	Not reported
Neg Pres Enclosure:	Not reported
Glove Bag:	Not reported
Mini Enclosure:	Not reported
Critical Barriers:	Not reported
Wrap And Cut:	Not reported
Wet Methods:	Not reported
HEPA Vacuum:	Not reported
MANUALMETHODS :	Not reported
Other CM1:	Not reported
Other CM1 Text:	Not reported
Other CM2:	Not reported
Other CM2 Text:	Not reported
Half Mask APR:	Not reported
Full Face APR:	Not reported
PAPR:	Not reported
Type C Continuous:	Not reported
Type C Pressure:	Not reported
Other Resp Pro:	Not reported
Other Resp Pro Text:	Not reported
Comments:	Not reported
Date Time Submitted:	Not reported
Submitter IP Address:	Not reported
Region:	1
UBI:	601725020
Notice type:	Initial

(Continued) **S125589487**

Project Type:	Other linear footage, Other Square Footage, Roofing, Sheet Vinyl
Supervisor:	David Agosto ()
Supervisor Phone:	Not reported
Certificate Status:	ACTIVE
Name:	Not reported
Address:	1215 SW SWANTOWN AVE TRAILER #9 EXTERIOR, KITCHEN, FURNACE, BATHROOM
City,State,Zip:	OAK HARBOR, WA
Facility Type:	Not reported
Parent ID:	Not reported
Form ID:	60832##1210Therm349834
Notice Date:	06/21/2012
Start Date:	07/02/2012
Completion Date:	08/31/2012
Initial:	Not reported
Amended:	Not reported
On Hold:	Not reported
Off Hold:	Not reported
Emergency:	Not reported
Site Hours Start:	Not reported
Site Hours End:	Not reported
Sunday:	Not reported
Monday:	Not reported
Tuesday:	Not reported
Wednesday:	Not reported
Thursday:	Not reported
Friday:	Not reported
Saturday:	Not reported
Contractor ID:	Not reported
Phone:	Not reported
Job Site CAS:	Not reported
Project Form Email:	Not reported
Property Owner Name:	Not reported
Property Owner Agent:	Not reported
Property Owner Company:	Thermatech Northwest Inc (ABCN00001210)
Property Owner Address:	Not reported
Property Owner City:	Not reported
Property Owner State:	Not reported
Property Owner Zip4:	Not reported
Property Owner Phone:	Not reported
Job Site Room:	Not reported
Facility Age:	Not reported
Facility Size:	Not reported
Facility Remodel:	Not reported
Facility Demo:	Not reported
Facility Repair:	Not reported
Facility Maint:	Not reported
Removed:	Not reported
Encapsulated:	Not reported
Quantity Sq Ft:	Not reported
Fireproofing:	Not reported
Popcorn Ceiling:	Not reported
CAB:	Not reported
Sheet Vinyl:	Not reported
Asbestos Paper:	Not reported
Boiler Insulation:	Not reported
Duct Paper:	Not reported

(Continued) **S125589487**

VAT:	Not reported
Roofing:	Not reported
Sq Ft Other:	Not reported
Sq Ft Other Text:	Not reported
Quantity Lin Ft:	Not reported
Mag Pipe Insulation:	Not reported
Air Cell Pipe Insulation:	Not reported
Ducting Insulation:	Not reported
Cement Asbestos Pipe:	Not reported
Mudded Pipe Insulation:	Not reported
Duct Tape:	Not reported
Lin Ft Other1:	Not reported
Lin Ft Other1 Text:	Not reported
Lin Ft Other2:	Not reported
Lin Ft Other2 Text:	Not reported
Indoors:	Not reported
Outdoors:	Not reported
Neg Pres Enclosure:	Not reported
Glove Bag:	Not reported
Mini Enclosure:	Not reported
Critical Barriers:	Not reported
Wrap And Cut:	Not reported
Wet Methods:	Not reported
HEPA Vacuum:	Not reported
MANUALMETHODS :	Not reported
Other CM1:	Not reported
Other CM1 Text:	Not reported
Other CM2:	Not reported
Other CM2 Text:	Not reported
Half Mask APR:	Not reported
Full Face APR:	Not reported
PAPR:	Not reported
Type C Continuous:	Not reported
Type C Pressure:	Not reported
Other Resp Pro:	Not reported
Other Resp Pro Text:	Not reported
Comments:	Not reported
Date Time Submitted:	Not reported
Submitter IP Address:	Not reported
Region:	1
UBI:	601725020
Notice type:	Initial
Project Type:	Other linear footage, Other Square Footage, Roofing, Sheet Vinyl
Supervisor:	David Agosto ()
Supervisor Phone:	Not reported
Certificate Status:	ACTIVE
Name:	Not reported
Address:	1215 SW SWANTOWN AVE TRAILER #9 EXTERIOR, KITCHEN, FURNACE, BATHROOM
City,State,Zip:	OAK HARBOR, WA
Facility Type:	Not reported
Parent ID:	Not reported
Form ID:	62176##1210Therm984682
Notice Date:	07/25/2012
Start Date:	07/05/2012
Completion Date:	07/26/2012
Initial:	Not reported

(Continued) **S125589487**

Amended:	Not reported
On Hold:	Not reported
Off Hold:	Not reported
Emergency:	Not reported
Site Hours Start:	Not reported
Site Hours End:	Not reported
Sunday:	Not reported
Monday:	Not reported
Tuesday:	Not reported
Wednesday:	Not reported
Thursday:	Not reported
Friday:	Not reported
Saturday:	Not reported
Contractor ID:	Not reported
Phone:	Not reported
Job Site CAS:	Not reported
Project Form Email:	Not reported
Property Owner Name:	Not reported
Property Owner Agent:	Not reported
Property Owner Company:	Thermatech Northwest Inc (ABCN00001210)
Property Owner Address:	Not reported
Property Owner City:	Not reported
Property Owner State:	Not reported
Property Owner Zip4:	Not reported
Property Owner Phone:	Not reported
Job Site Room:	Not reported
Facility Age:	Not reported
Facility Size:	Not reported
Facility Remodel:	Not reported
Facility Demo:	Not reported
Facility Repair:	Not reported
Facility Maint:	Not reported
Removed:	Not reported
Encapsulated:	Not reported
Quantity Sq Ft:	Not reported
Fireproofing:	Not reported
Popcorn Ceiling:	Not reported
CAB:	Not reported
Sheet Vinyl:	Not reported
Asbestos Paper:	Not reported
Boiler Insulation:	Not reported
Duct Paper:	Not reported
VAT:	Not reported
Roofing:	Not reported
Sq Ft Other:	Not reported
Sq Ft Other Text:	Not reported
Quantity Lin Ft:	Not reported
Mag Pipe Insulation:	Not reported
Air Cell Pipe Insulation:	Not reported
Ducting Insulation:	Not reported
Cement Asbestos Pipe:	Not reported
Mudded Pipe Insulation:	Not reported
Duct Tape:	Not reported
Lin Ft Other1:	Not reported
Lin Ft Other1 Text:	Not reported
Lin Ft Other2:	Not reported
Lin Ft Other2 Text:	Not reported

(Continued) **S125589487**

Indoors:	Not reported
Outdoors:	Not reported
Neg Pres Enclosure:	Not reported
Glove Bag:	Not reported
Mini Enclosure:	Not reported
Critical Barriers:	Not reported
Wrap And Cut:	Not reported
Wet Methods:	Not reported
HEPA Vacuum:	Not reported
MANUALMETHODS :	Not reported
Other CM1:	Not reported
Other CM1 Text:	Not reported
Other CM2:	Not reported
Other CM2 Text:	Not reported
Half Mask APR:	Not reported
Full Face APR:	Not reported
PAPR:	Not reported
Type C Continuous:	Not reported
Type C Pressure:	Not reported
Other Resp Pro:	Not reported
Other Resp Pro Text:	Not reported
Comments:	Not reported
Date Time Submitted:	Not reported
Submitter IP Address:	Not reported
Region:	1
UBI:	601725020
Notice type:	Initial
Project Type:	Other linear footage, Other Square Footage, Roofing, Sheet Vinyl
Supervisor:	David Agosto ()
Supervisor Phone:	Not reported
Certificate Status:	ACTIVE
Name:	Not reported
Address:	1215 SW SWANTOWN AVE TRAILER #9 EXTERIOR, KITCHEN, FURNACE, BATHROOM
City,State,Zip:	OAK HARBOR, WA
Facility Type:	Not reported
Parent ID:	Not reported
Form ID:	62310##1210Therm150441
Notice Date:	07/27/2012
Start Date:	07/05/2012
Completion Date:	07/26/2012
Initial:	Not reported
Amended:	Not reported
On Hold:	Not reported
Off Hold:	Not reported
Emergency:	Not reported
Site Hours Start:	Not reported
Site Hours End:	Not reported
Sunday:	Not reported
Monday:	Not reported
Tuesday:	Not reported
Wednesday:	Not reported
Thursday:	Not reported
Friday:	Not reported
Saturday:	Not reported
Contractor ID:	Not reported
Phone:	Not reported

(Continued) **S125589487**

Job Site CAS:	Not reported
Project Form Email:	Not reported
Property Owner Name:	Not reported
Property Owner Agent:	Not reported
Property Owner Company:	Thermatech Northwest Inc (ABCN00001210)
Property Owner Address:	Not reported
Property Owner City:	Not reported
Property Owner State:	Not reported
Property Owner Zip4:	Not reported
Property Owner Phone:	Not reported
Job Site Room:	Not reported
Facility Age:	Not reported
Facility Size:	Not reported
Facility Remodel:	Not reported
Facility Demo:	Not reported
Facility Repair:	Not reported
Facility Maint:	Not reported
Removed:	Not reported
Encapsulated:	Not reported
Quantity Sq Ft:	Not reported
Fireproofing:	Not reported
Popcorn Ceiling:	Not reported
CAB:	Not reported
Sheet Vinyl:	Not reported
Asbestos Paper:	Not reported
Boiler Insulation:	Not reported
Duct Paper:	Not reported
VAT:	Not reported
Roofing:	Not reported
Sq Ft Other:	Not reported
Sq Ft Other Text:	Not reported
Quantity Lin Ft:	Not reported
Mag Pipe Insulation:	Not reported
Air Cell Pipe Insulation:	Not reported
Ducting Insulation:	Not reported
Cement Asbestos Pipe:	Not reported
Mudded Pipe Insulation:	Not reported
Duct Tape:	Not reported
Lin Ft Other1:	Not reported
Lin Ft Other1 Text:	Not reported
Lin Ft Other2:	Not reported
Lin Ft Other2 Text:	Not reported
Indoors:	Not reported
Outdoors:	Not reported
Neg Pres Enclosure:	Not reported
Glove Bag:	Not reported
Mini Enclosure:	Not reported
Critical Barriers:	Not reported
Wrap And Cut:	Not reported
Wet Methods:	Not reported
HEPA Vacuum:	Not reported
MANUALMETHODS :	Not reported
Other CM1:	Not reported
Other CM1 Text:	Not reported
Other CM2:	Not reported
Other CM2 Text:	Not reported
Half Mask APR:	Not reported

(Continued) **S125589487**

Full Face APR:	Not reported
PAPR:	Not reported
Type C Continuous:	Not reported
Type C Pressure:	Not reported
Other Resp Pro:	Not reported
Other Resp Pro Text:	Not reported
Comments:	Not reported
Date Time Submitted:	Not reported
Submitter IP Address:	Not reported
Region:	1
UBI:	601725020
Notice type:	Initial
Project Type:	Other linear footage, Other Square Footage, Roofing, Sheet Vinyl
Supervisor:	David Agosto ()
Supervisor Phone:	Not reported
Certificate Status:	ACTIVE
Name:	Not reported
Address:	1215 SW SWANTOWN AVE TRAILER #9 EXTERIOR, KITCHEN, FURNACE, BATHROOM
City,State,Zip:	OAK HARBOR, WA
Facility Type:	Not reported
Parent ID:	Not reported
Form ID:	61245##1210Therm309412
Notice Date:	07/02/2012
Start Date:	07/05/2012
Completion Date:	08/31/2012
Initial:	Not reported
Amended:	Not reported
On Hold:	Not reported
Off Hold:	Not reported
Emergency:	Not reported
Site Hours Start:	Not reported
Site Hours End:	Not reported
Sunday:	Not reported
Monday:	Not reported
Tuesday:	Not reported
Wednesday:	Not reported
Thursday:	Not reported
Friday:	Not reported
Saturday:	Not reported
Contractor ID:	Not reported
Phone:	Not reported
Job Site CAS:	Not reported
Project Form Email:	Not reported
Property Owner Name:	Not reported
Property Owner Agent:	Not reported
Property Owner Company:	Thermatech Northwest Inc (ABCN00001210)
Property Owner Address:	Not reported
Property Owner City:	Not reported
Property Owner State:	Not reported
Property Owner Zip4:	Not reported
Property Owner Phone:	Not reported
Job Site Room:	Not reported
Facility Age:	Not reported
Facility Size:	Not reported
Facility Remodel:	Not reported
Facility Demo:	Not reported

(Continued) **S125589487**

Facility Repair:	Not reported
Facility Maint:	Not reported
Removed:	Not reported
Encapsulated:	Not reported
Quantity Sq Ft:	Not reported
Fireproofing:	Not reported
Popcorn Ceiling:	Not reported
CAB:	Not reported
Sheet Vinyl:	Not reported
Asbestos Paper:	Not reported
Boiler Insulation:	Not reported
Duct Paper:	Not reported
VAT:	Not reported
Roofing:	Not reported
Sq Ft Other:	Not reported
Sq Ft Other Text:	Not reported
Quantity Lin Ft:	Not reported
Mag Pipe Insulation:	Not reported
Air Cell Pipe Insulation:	Not reported
Ducting Insulation:	Not reported
Cement Asbestos Pipe:	Not reported
Mudded Pipe Insulation:	Not reported
Duct Tape:	Not reported
Lin Ft Other1:	Not reported
Lin Ft Other1 Text:	Not reported
Lin Ft Other2:	Not reported
Lin Ft Other2 Text:	Not reported
Indoors:	Not reported
Outdoors:	Not reported
Neg Pres Enclosure:	Not reported
Glove Bag:	Not reported
Mini Enclosure:	Not reported
Critical Barriers:	Not reported
Wrap And Cut:	Not reported
Wet Methods:	Not reported
HEPA Vacuum:	Not reported
MANUALMETHODS :	Not reported
Other CM1:	Not reported
Other CM1 Text:	Not reported
Other CM2:	Not reported
Other CM2 Text:	Not reported
Half Mask APR:	Not reported
Full Face APR:	Not reported
PAPR:	Not reported
Type C Continuous:	Not reported
Type C Pressure:	Not reported
Other Resp Pro:	Not reported
Other Resp Pro Text:	Not reported
Comments:	Not reported
Date Time Submitted:	Not reported
Submitter IP Address:	Not reported
Region:	1
UBI:	601725020
Notice type:	Initial
Project Type:	Other linear footage, Other Square Footage, Roofing, Sheet Vinyl
Supervisor:	David Agosto ()
Supervisor Phone:	Not reported

(Continued) **S125589487**

Certificate Status: ACTIVE

A7 **ASBESTOS** **S125589486**

1215 SW SWANTOWN AVE TRAILER #68 EXTERIOR, HALL, AND FURNACE **N/A**

< 1/8 **OAK HARBOR, WA**

1 ft.

Site 7 of 30 in cluster A

Relative: **Higher**

Actual: **137 ft.**

ASBESTOS:

Name:	Not reported
Address:	1215 SW SWANTOWN AVE TRAILER #68 EXTERIOR, HALL, AND FURNACE
City,State,Zip:	OAK HARBOR, WA
Facility Type:	Not reported
Parent ID:	Not reported
Form ID:	62511##1210Therm021459
Notice Date:	08/02/2012
Start Date:	07/05/2012
Completion Date:	08/31/2012
Initial:	Not reported
Amended:	Not reported
On Hold:	Not reported
Off Hold:	Not reported
Emergency:	Not reported
Site Hours Start:	Not reported
Site Hours End:	Not reported
Sunday:	Not reported
Monday:	Not reported
Tuesday:	Not reported
Wednesday:	Not reported
Thursday:	Not reported
Friday:	Not reported
Saturday:	Not reported
Contractor ID:	Not reported
Phone:	Not reported
Job Site CAS:	Not reported
Project Form Email:	Not reported
Property Owner Name:	Not reported
Property Owner Agent:	Not reported
Property Owner Company:	Thermatech Northwest Inc (ABCN00001210)
Property Owner Address:	Not reported
Property Owner City:	Not reported
Property Owner State:	Not reported
Property Owner Zip4:	Not reported
Property Owner Phone:	Not reported
Job Site Room:	Not reported
Facility Age:	Not reported
Facility Size:	Not reported
Facility Remodel:	Not reported
Facility Demo:	Not reported
Facility Repair:	Not reported
Facility Maint:	Not reported
Removed:	Not reported
Encapsulated:	Not reported
Quantity Sq Ft:	Not reported
Fireproofing:	Not reported
Popcorn Ceiling:	Not reported
CAB:	Not reported
Sheet Vinyl:	Not reported

(Continued) **S125589486**

Asbestos Paper:	Not reported
Boiler Insulation:	Not reported
Duct Paper:	Not reported
VAT:	Not reported
Roofing:	Not reported
Sq Ft Other:	Not reported
Sq Ft Other Text:	Not reported
Quantity Lin Ft:	Not reported
Mag Pipe Insulation:	Not reported
Air Cell Pipe Insulation:	Not reported
Ducting Insulation:	Not reported
Cement Asbestos Pipe:	Not reported
Mudded Pipe Insulation:	Not reported
Duct Tape:	Not reported
Lin Ft Other1:	Not reported
Lin Ft Other1 Text:	Not reported
Lin Ft Other2:	Not reported
Lin Ft Other2 Text:	Not reported
Indoors:	Not reported
Outdoors:	Not reported
Neg Pres Enclosure:	Not reported
Glove Bag:	Not reported
Mini Enclosure:	Not reported
Critical Barriers:	Not reported
Wrap And Cut:	Not reported
Wet Methods:	Not reported
HEPA Vacuum:	Not reported
MANUALMETHODS :	Not reported
Other CM1:	Not reported
Other CM1 Text:	Not reported
Other CM2:	Not reported
Other CM2 Text:	Not reported
Half Mask APR:	Not reported
Full Face APR:	Not reported
PAPR:	Not reported
Type C Continuous:	Not reported
Type C Pressure:	Not reported
Other Resp Pro:	Not reported
Other Resp Pro Text:	Not reported
Comments:	Not reported
Date Time Submitted:	Not reported
Submitter IP Address:	Not reported
Region:	1
UBI:	601725020
Notice type:	Initial
Project Type:	Other Square Footage, Roofing
Supervisor:	David Agosto ()
Supervisor Phone:	Not reported
Certificate Status:	ACTIVE
Name:	Not reported
Address:	1215 SW SWANTOWN AVE TRAILER #68 EXTERIOR, HALL, AND FURNACE
City,State,Zip:	OAK HARBOR, WA
Facility Type:	Not reported
Parent ID:	Not reported
Form ID:	62669##1210Therm789037
Notice Date:	08/06/2012

(Continued) **S125589486**

Start Date:	07/05/2012
Completion Date:	08/06/2012
Initial:	Not reported
Amended:	Not reported
On Hold:	Not reported
Off Hold:	Not reported
Emergency:	Not reported
Site Hours Start:	Not reported
Site Hours End:	Not reported
Sunday:	Not reported
Monday:	Not reported
Tuesday:	Not reported
Wednesday:	Not reported
Thursday:	Not reported
Friday:	Not reported
Saturday:	Not reported
Contractor ID:	Not reported
Phone:	Not reported
Job Site CAS:	Not reported
Project Form Email:	Not reported
Property Owner Name:	Not reported
Property Owner Agent:	Not reported
Property Owner Company:	Thermatech Northwest Inc (ABCN00001210)
Property Owner Address:	Not reported
Property Owner City:	Not reported
Property Owner State:	Not reported
Property Owner Zip4:	Not reported
Property Owner Phone:	Not reported
Job Site Room:	Not reported
Facility Age:	Not reported
Facility Size:	Not reported
Facility Remodel:	Not reported
Facility Demo:	Not reported
Facility Repair:	Not reported
Facility Maint:	Not reported
Removed:	Not reported
Encapsulated:	Not reported
Quantity Sq Ft:	Not reported
Fireproofing:	Not reported
Popcorn Ceiling:	Not reported
CAB:	Not reported
Sheet Vinyl:	Not reported
Asbestos Paper:	Not reported
Boiler Insulation:	Not reported
Duct Paper:	Not reported
VAT:	Not reported
Roofing:	Not reported
Sq Ft Other:	Not reported
Sq Ft Other Text:	Not reported
Quantity Lin Ft:	Not reported
Mag Pipe Insulation:	Not reported
Air Cell Pipe Insulation:	Not reported
Ducting Insulation:	Not reported
Cement Asbestos Pipe:	Not reported
Mudded Pipe Insulation:	Not reported
Duct Tape:	Not reported
Lin Ft Other1:	Not reported

(Continued) **S125589486**

Lin Ft Other1 Text:	Not reported
Lin Ft Other2:	Not reported
Lin Ft Other2 Text:	Not reported
Indoors:	Not reported
Outdoors:	Not reported
Neg Pres Enclosure:	Not reported
Glove Bag:	Not reported
Mini Enclosure:	Not reported
Critical Barriers:	Not reported
Wrap And Cut:	Not reported
Wet Methods:	Not reported
HEPA Vacuum:	Not reported
MANUALMETHODS :	Not reported
Other CM1:	Not reported
Other CM1 Text:	Not reported
Other CM2:	Not reported
Other CM2 Text:	Not reported
Half Mask APR:	Not reported
Full Face APR:	Not reported
PAPR:	Not reported
Type C Continuous:	Not reported
Type C Pressure:	Not reported
Other Resp Pro:	Not reported
Other Resp Pro Text:	Not reported
Comments:	Not reported
Date Time Submitted:	Not reported
Submitter IP Address:	Not reported
Region:	1
UBI:	601725020
Notice type:	Initial
Project Type:	Other Square Footage, Roofing
Supervisor:	David Agosto ()
Supervisor Phone:	Not reported
Certificate Status:	ACTIVE
Name:	Not reported
Address:	1215 SW SWANTOWN AVE TRAILER #68 EXTERIOR, HALL, AND FURNACE
City,State,Zip:	OAK HARBOR, WA
Facility Type:	Not reported
Parent ID:	Not reported
Form ID:	61377##1210Therm293198
Notice Date:	07/03/2012
Start Date:	07/05/2012
Completion Date:	08/31/2012
Initial:	Not reported
Amended:	Not reported
On Hold:	Not reported
Off Hold:	Not reported
Emergency:	Not reported
Site Hours Start:	Not reported
Site Hours End:	Not reported
Sunday:	Not reported
Monday:	Not reported
Tuesday:	Not reported
Wednesday:	Not reported
Thursday:	Not reported
Friday:	Not reported

(Continued) **S125589486**

Saturday:	Not reported
Contractor ID:	Not reported
Phone:	Not reported
Job Site CAS:	Not reported
Project Form Email:	Not reported
Property Owner Name:	Not reported
Property Owner Agent:	Not reported
Property Owner Company:	Thermatech Northwest Inc (ABCN00001210)
Property Owner Address:	Not reported
Property Owner City:	Not reported
Property Owner State:	Not reported
Property Owner Zip4:	Not reported
Property Owner Phone:	Not reported
Job Site Room:	Not reported
Facility Age:	Not reported
Facility Size:	Not reported
Facility Remodel:	Not reported
Facility Demo:	Not reported
Facility Repair:	Not reported
Facility Maint:	Not reported
Removed:	Not reported
Encapsulated:	Not reported
Quantity Sq Ft:	Not reported
Fireproofing:	Not reported
Popcorn Ceiling:	Not reported
CAB:	Not reported
Sheet Vinyl:	Not reported
Asbestos Paper:	Not reported
Boiler Insulation:	Not reported
Duct Paper:	Not reported
VAT:	Not reported
Roofing:	Not reported
Sq Ft Other:	Not reported
Sq Ft Other Text:	Not reported
Quantity Lin Ft:	Not reported
Mag Pipe Insulation:	Not reported
Air Cell Pipe Insulation:	Not reported
Ducting Insulation:	Not reported
Cement Asbestos Pipe:	Not reported
Mudded Pipe Insulation:	Not reported
Duct Tape:	Not reported
Lin Ft Other1:	Not reported
Lin Ft Other1 Text:	Not reported
Lin Ft Other2:	Not reported
Lin Ft Other2 Text:	Not reported
Indoors:	Not reported
Outdoors:	Not reported
Neg Pres Enclosure:	Not reported
Glove Bag:	Not reported
Mini Enclosure:	Not reported
Critical Barriers:	Not reported
Wrap And Cut:	Not reported
Wet Methods:	Not reported
HEPA Vacuum:	Not reported
MANUALMETHODS :	Not reported
Other CM1:	Not reported
Other CM1 Text:	Not reported

(Continued) **S125589486**

Other CM2:	Not reported
Other CM2 Text:	Not reported
Half Mask APR:	Not reported
Full Face APR:	Not reported
PAPR:	Not reported
Type C Continuous:	Not reported
Type C Pressure:	Not reported
Other Resp Pro:	Not reported
Other Resp Pro Text:	Not reported
Comments:	Not reported
Date Time Submitted:	Not reported
Submitter IP Address:	Not reported
Region:	1
UBI:	601725020
Notice type:	Initial
Project Type:	Other Square Footage, Roofing
Supervisor:	David Agosto ()
Supervisor Phone:	Not reported
Certificate Status:	ACTIVE
Name:	Not reported
Address:	1215 SW SWANTOWN AVE TRAILER #68 EXTERIOR, HALL, AND FURNACE
City,State,Zip:	OAK HARBOR, WA
Facility Type:	Not reported
Parent ID:	Not reported
Form ID:	62611##1210Therm756381
Notice Date:	08/06/2012
Start Date:	07/05/2012
Completion Date:	08/31/2012
Initial:	Not reported
Amended:	Not reported
On Hold:	Not reported
Off Hold:	Not reported
Emergency:	Not reported
Site Hours Start:	Not reported
Site Hours End:	Not reported
Sunday:	Not reported
Monday:	Not reported
Tuesday:	Not reported
Wednesday:	Not reported
Thursday:	Not reported
Friday:	Not reported
Saturday:	Not reported
Contractor ID:	Not reported
Phone:	Not reported
Job Site CAS:	Not reported
Project Form Email:	Not reported
Property Owner Name:	Not reported
Property Owner Agent:	Not reported
Property Owner Company:	Thermatech Northwest Inc (ABCN00001210)
Property Owner Address:	Not reported
Property Owner City:	Not reported
Property Owner State:	Not reported
Property Owner Zip4:	Not reported
Property Owner Phone:	Not reported
Job Site Room:	Not reported
Facility Age:	Not reported

(Continued) **S125589486**

Facility Size:	Not reported
Facility Remodel:	Not reported
Facility Demo:	Not reported
Facility Repair:	Not reported
Facility Maint:	Not reported
Removed:	Not reported
Encapsulated:	Not reported
Quantity Sq Ft:	Not reported
Fireproofing:	Not reported
Popcorn Ceiling:	Not reported
CAB:	Not reported
Sheet Vinyl:	Not reported
Asbestos Paper:	Not reported
Boiler Insulation:	Not reported
Duct Paper:	Not reported
VAT:	Not reported
Roofing:	Not reported
Sq Ft Other:	Not reported
Sq Ft Other Text:	Not reported
Quantity Lin Ft:	Not reported
Mag Pipe Insulation:	Not reported
Air Cell Pipe Insulation:	Not reported
Ducting Insulation:	Not reported
Cement Asbestos Pipe:	Not reported
Mudded Pipe Insulation:	Not reported
Duct Tape:	Not reported
Lin Ft Other1:	Not reported
Lin Ft Other1 Text:	Not reported
Lin Ft Other2:	Not reported
Lin Ft Other2 Text:	Not reported
Indoors:	Not reported
Outdoors:	Not reported
Neg Pres Enclosure:	Not reported
Glove Bag:	Not reported
Mini Enclosure:	Not reported
Critical Barriers:	Not reported
Wrap And Cut:	Not reported
Wet Methods:	Not reported
HEPA Vacuum:	Not reported
MANUALMETHODS :	Not reported
Other CM1:	Not reported
Other CM1 Text:	Not reported
Other CM2:	Not reported
Other CM2 Text:	Not reported
Half Mask APR:	Not reported
Full Face APR:	Not reported
PAPR:	Not reported
Type C Continuous:	Not reported
Type C Pressure:	Not reported
Other Resp Pro:	Not reported
Other Resp Pro Text:	Not reported
Comments:	Not reported
Date Time Submitted:	Not reported
Submitter IP Address:	Not reported
Region:	1
UBI:	601725020
Notice type:	Initial

(Continued) **S125589486**

Project Type:	Other Square Footage, Roofing
Supervisor:	David Agosto ()
Supervisor Phone:	Not reported
Certificate Status:	ACTIVE
Name:	Not reported
Address:	1215 SW SWANTOWN AVE TRAILER #68 EXTERIOR, HALL, AND FURNACE
City,State,Zip:	OAK HARBOR, WA
Facility Type:	Not reported
Parent ID:	Not reported
Form ID:	61866##1210Therm048383
Notice Date:	07/17/2012
Start Date:	07/05/2012
Completion Date:	08/31/2012
Initial:	Not reported
Amended:	Not reported
On Hold:	Not reported
Off Hold:	Not reported
Emergency:	Not reported
Site Hours Start:	Not reported
Site Hours End:	Not reported
Sunday:	Not reported
Monday:	Not reported
Tuesday:	Not reported
Wednesday:	Not reported
Thursday:	Not reported
Friday:	Not reported
Saturday:	Not reported
Contractor ID:	Not reported
Phone:	Not reported
Job Site CAS:	Not reported
Project Form Email:	Not reported
Property Owner Name:	Not reported
Property Owner Agent:	Not reported
Property Owner Company:	Thermatech Northwest Inc (ABCN00001210)
Property Owner Address:	Not reported
Property Owner City:	Not reported
Property Owner State:	Not reported
Property Owner Zip4:	Not reported
Property Owner Phone:	Not reported
Job Site Room:	Not reported
Facility Age:	Not reported
Facility Size:	Not reported
Facility Remodel:	Not reported
Facility Demo:	Not reported
Facility Repair:	Not reported
Facility Maint:	Not reported
Removed:	Not reported
Encapsulated:	Not reported
Quantity Sq Ft:	Not reported
Fireproofing:	Not reported
Popcorn Ceiling:	Not reported
CAB:	Not reported
Sheet Vinyl:	Not reported
Asbestos Paper:	Not reported
Boiler Insulation:	Not reported
Duct Paper:	Not reported

(Continued) **S125589486**

VAT:	Not reported
Roofing:	Not reported
Sq Ft Other:	Not reported
Sq Ft Other Text:	Not reported
Quantity Lin Ft:	Not reported
Mag Pipe Insulation:	Not reported
Air Cell Pipe Insulation:	Not reported
Ducting Insulation:	Not reported
Cement Asbestos Pipe:	Not reported
Mudded Pipe Insulation:	Not reported
Duct Tape:	Not reported
Lin Ft Other1:	Not reported
Lin Ft Other1 Text:	Not reported
Lin Ft Other2:	Not reported
Lin Ft Other2 Text:	Not reported
Indoors:	Not reported
Outdoors:	Not reported
Neg Pres Enclosure:	Not reported
Glove Bag:	Not reported
Mini Enclosure:	Not reported
Critical Barriers:	Not reported
Wrap And Cut:	Not reported
Wet Methods:	Not reported
HEPA Vacuum:	Not reported
MANUALMETHODS :	Not reported
Other CM1:	Not reported
Other CM1 Text:	Not reported
Other CM2:	Not reported
Other CM2 Text:	Not reported
Half Mask APR:	Not reported
Full Face APR:	Not reported
PAPR:	Not reported
Type C Continuous:	Not reported
Type C Pressure:	Not reported
Other Resp Pro:	Not reported
Other Resp Pro Text:	Not reported
Comments:	Not reported
Date Time Submitted:	Not reported
Submitter IP Address:	Not reported
Region:	1
UBI:	601725020
Notice type:	Initial
Project Type:	Other Square Footage, Roofing
Supervisor:	David Agosto ()
Supervisor Phone:	Not reported
Certificate Status:	ACTIVE
Name:	Not reported
Address:	1215 SW SWANTOWN AVE TRAILER #68 EXTERIOR, HALL, AND FURNACE
City,State,Zip:	OAK HARBOR, WA
Facility Type:	Not reported
Parent ID:	Not reported
Form ID:	62475##1210Therm057964
Notice Date:	08/01/2012
Start Date:	07/05/2012
Completion Date:	08/31/2012
Initial:	Not reported

(Continued) **S125589486**

Amended:	Not reported
On Hold:	Not reported
Off Hold:	Not reported
Emergency:	Not reported
Site Hours Start:	Not reported
Site Hours End:	Not reported
Sunday:	Not reported
Monday:	Not reported
Tuesday:	Not reported
Wednesday:	Not reported
Thursday:	Not reported
Friday:	Not reported
Saturday:	Not reported
Contractor ID:	Not reported
Phone:	Not reported
Job Site CAS:	Not reported
Project Form Email:	Not reported
Property Owner Name:	Not reported
Property Owner Agent:	Not reported
Property Owner Company:	Thermatech Northwest Inc (ABCN00001210)
Property Owner Address:	Not reported
Property Owner City:	Not reported
Property Owner State:	Not reported
Property Owner Zip4:	Not reported
Property Owner Phone:	Not reported
Job Site Room:	Not reported
Facility Age:	Not reported
Facility Size:	Not reported
Facility Remodel:	Not reported
Facility Demo:	Not reported
Facility Repair:	Not reported
Facility Maint:	Not reported
Removed:	Not reported
Encapsulated:	Not reported
Quantity Sq Ft:	Not reported
Fireproofing:	Not reported
Popcorn Ceiling:	Not reported
CAB:	Not reported
Sheet Vinyl:	Not reported
Asbestos Paper:	Not reported
Boiler Insulation:	Not reported
Duct Paper:	Not reported
VAT:	Not reported
Roofing:	Not reported
Sq Ft Other:	Not reported
Sq Ft Other Text:	Not reported
Quantity Lin Ft:	Not reported
Mag Pipe Insulation:	Not reported
Air Cell Pipe Insulation:	Not reported
Ducting Insulation:	Not reported
Cement Asbestos Pipe:	Not reported
Mudded Pipe Insulation:	Not reported
Duct Tape:	Not reported
Lin Ft Other1:	Not reported
Lin Ft Other1 Text:	Not reported
Lin Ft Other2:	Not reported
Lin Ft Other2 Text:	Not reported

(Continued) **S125589486**

Indoors:	Not reported
Outdoors:	Not reported
Neg Pres Enclosure:	Not reported
Glove Bag:	Not reported
Mini Enclosure:	Not reported
Critical Barriers:	Not reported
Wrap And Cut:	Not reported
Wet Methods:	Not reported
HEPA Vacuum:	Not reported
MANUALMETHODS :	Not reported
Other CM1:	Not reported
Other CM1 Text:	Not reported
Other CM2:	Not reported
Other CM2 Text:	Not reported
Half Mask APR:	Not reported
Full Face APR:	Not reported
PAPR:	Not reported
Type C Continuous:	Not reported
Type C Pressure:	Not reported
Other Resp Pro:	Not reported
Other Resp Pro Text:	Not reported
Comments:	Not reported
Date Time Submitted:	Not reported
Submitter IP Address:	Not reported
Region:	1
UBI:	601725020
Notice type:	Initial
Project Type:	Other Square Footage, Roofing
Supervisor:	David Agosto ()
Supervisor Phone:	Not reported
Certificate Status:	ACTIVE
Name:	Not reported
Address:	1215 SW SWANTOWN AVE TRAILER #68 EXTERIOR, HALL, AND FURNACE
City,State,Zip:	OAK HARBOR, WA
Facility Type:	Not reported
Parent ID:	Not reported
Form ID:	60867##1210Therm349834
Notice Date:	06/21/2012
Start Date:	07/05/2012
Completion Date:	08/31/2012
Initial:	Not reported
Amended:	Not reported
On Hold:	Not reported
Off Hold:	Not reported
Emergency:	Not reported
Site Hours Start:	Not reported
Site Hours End:	Not reported
Sunday:	Not reported
Monday:	Not reported
Tuesday:	Not reported
Wednesday:	Not reported
Thursday:	Not reported
Friday:	Not reported
Saturday:	Not reported
Contractor ID:	Not reported
Phone:	Not reported

(Continued) **S125589486**

Job Site CAS:	Not reported
Project Form Email:	Not reported
Property Owner Name:	Not reported
Property Owner Agent:	Not reported
Property Owner Company:	Thermatech Northwest Inc (ABCN00001210)
Property Owner Address:	Not reported
Property Owner City:	Not reported
Property Owner State:	Not reported
Property Owner Zip4:	Not reported
Property Owner Phone:	Not reported
Job Site Room:	Not reported
Facility Age:	Not reported
Facility Size:	Not reported
Facility Remodel:	Not reported
Facility Demo:	Not reported
Facility Repair:	Not reported
Facility Maint:	Not reported
Removed:	Not reported
Encapsulated:	Not reported
Quantity Sq Ft:	Not reported
Fireproofing:	Not reported
Popcorn Ceiling:	Not reported
CAB:	Not reported
Sheet Vinyl:	Not reported
Asbestos Paper:	Not reported
Boiler Insulation:	Not reported
Duct Paper:	Not reported
VAT:	Not reported
Roofing:	Not reported
Sq Ft Other:	Not reported
Sq Ft Other Text:	Not reported
Quantity Lin Ft:	Not reported
Mag Pipe Insulation:	Not reported
Air Cell Pipe Insulation:	Not reported
Ducting Insulation:	Not reported
Cement Asbestos Pipe:	Not reported
Mudded Pipe Insulation:	Not reported
Duct Tape:	Not reported
Lin Ft Other1:	Not reported
Lin Ft Other1 Text:	Not reported
Lin Ft Other2:	Not reported
Lin Ft Other2 Text:	Not reported
Indoors:	Not reported
Outdoors:	Not reported
Neg Pres Enclosure:	Not reported
Glove Bag:	Not reported
Mini Enclosure:	Not reported
Critical Barriers:	Not reported
Wrap And Cut:	Not reported
Wet Methods:	Not reported
HEPA Vacuum:	Not reported
MANUALMETHODS :	Not reported
Other CM1:	Not reported
Other CM1 Text:	Not reported
Other CM2:	Not reported
Other CM2 Text:	Not reported
Half Mask APR:	Not reported

(Continued) **S125589486**

Full Face APR:	Not reported
PAPR:	Not reported
Type C Continuous:	Not reported
Type C Pressure:	Not reported
Other Resp Pro:	Not reported
Other Resp Pro Text:	Not reported
Comments:	Not reported
Date Time Submitted:	Not reported
Submitter IP Address:	Not reported
Region:	1
UBI:	601725020
Notice type:	Initial
Project Type:	Other Square Footage, Roofing
Supervisor:	David Agosto ()
Supervisor Phone:	Not reported
Certificate Status:	ACTIVE

A8 **ASBESTOS** **S125589489**
1215 SW SWANTOWN AVE TRAILER #D EXTERIOR **N/A**
< 1/8 **OAK HARBOR, WA**
1 ft.

Site 8 of 30 in cluster A

Relative: **Higher**
Actual: **137 ft.**

ASBESTOS:

Name:	Not reported
Address:	1215 SW SWANTOWN AVE TRAILER #D EXTERIOR
City,State,Zip:	OAK HARBOR, WA
Facility Type:	Not reported
Parent ID:	Not reported
Form ID:	60834##1210Therm349834
Notice Date:	06/21/2012
Start Date:	07/02/2012
Completion Date:	08/31/2012
Initial:	Not reported
Amended:	Not reported
On Hold:	Not reported
Off Hold:	Not reported
Emergency:	Not reported
Site Hours Start:	Not reported
Site Hours End:	Not reported
Sunday:	Not reported
Monday:	Not reported
Tuesday:	Not reported
Wednesday:	Not reported
Thursday:	Not reported
Friday:	Not reported
Saturday:	Not reported
Contractor ID:	Not reported
Phone:	Not reported
Job Site CAS:	Not reported
Project Form Email:	Not reported
Property Owner Name:	Not reported
Property Owner Agent:	Not reported
Property Owner Company:	Thermatech Northwest Inc (ABCN00001210)
Property Owner Address:	Not reported
Property Owner City:	Not reported
Property Owner State:	Not reported
Property Owner Zip4:	Not reported

(Continued) **S125589489**

Property Owner Phone:	Not reported
Job Site Room:	Not reported
Facility Age:	Not reported
Facility Size:	Not reported
Facility Remodel:	Not reported
Facility Demo:	Not reported
Facility Repair:	Not reported
Facility Maint:	Not reported
Removed:	Not reported
Encapsulated:	Not reported
Quantity Sq Ft:	Not reported
Fireproofing:	Not reported
Popcorn Ceiling:	Not reported
CAB:	Not reported
Sheet Vinyl:	Not reported
Asbestos Paper:	Not reported
Boiler Insulation:	Not reported
Duct Paper:	Not reported
VAT:	Not reported
Roofing:	Not reported
Sq Ft Other:	Not reported
Sq Ft Other Text:	Not reported
Quantity Lin Ft:	Not reported
Mag Pipe Insulation:	Not reported
Air Cell Pipe Insulation:	Not reported
Ducting Insulation:	Not reported
Cement Asbestos Pipe:	Not reported
Mudded Pipe Insulation:	Not reported
Duct Tape:	Not reported
Lin Ft Other1:	Not reported
Lin Ft Other1 Text:	Not reported
Lin Ft Other2:	Not reported
Lin Ft Other2 Text:	Not reported
Indoors:	Not reported
Outdoors:	Not reported
Neg Pres Enclosure:	Not reported
Glove Bag:	Not reported
Mini Enclosure:	Not reported
Critical Barriers:	Not reported
Wrap And Cut:	Not reported
Wet Methods:	Not reported
HEPA Vacuum:	Not reported
MANUALMETHODS :	Not reported
Other CM1:	Not reported
Other CM1 Text:	Not reported
Other CM2:	Not reported
Other CM2 Text:	Not reported
Half Mask APR:	Not reported
Full Face APR:	Not reported
PAPR:	Not reported
Type C Continuous:	Not reported
Type C Pressure:	Not reported
Other Resp Pro:	Not reported
Other Resp Pro Text:	Not reported
Comments:	Not reported
Date Time Submitted:	Not reported
Submitter IP Address:	Not reported

(Continued) **S125589489**

Region:	1
UBI:	601725020
Notice type:	Initial
Project Type:	Other linear footage
Supervisor:	David Agosto ()
Supervisor Phone:	Not reported
Certificate Status:	ACTIVE
Name:	Not reported
Address:	1215 SW SWANTOWN AVE TRAILER #D EXTERIOR
City,State,Zip:	OAK HARBOR, WA
Facility Type:	Not reported
Parent ID:	Not reported
Form ID:	62007##1210Therm081174
Notice Date:	07/20/2012
Start Date:	07/05/2012
Completion Date:	07/19/2012
Initial:	Not reported
Amended:	Not reported
On Hold:	Not reported
Off Hold:	Not reported
Emergency:	Not reported
Site Hours Start:	Not reported
Site Hours End:	Not reported
Sunday:	Not reported
Monday:	Not reported
Tuesday:	Not reported
Wednesday:	Not reported
Thursday:	Not reported
Friday:	Not reported
Saturday:	Not reported
Contractor ID:	Not reported
Phone:	Not reported
Job Site CAS:	Not reported
Project Form Email:	Not reported
Property Owner Name:	Not reported
Property Owner Agent:	Not reported
Property Owner Company:	Thermatech Northwest Inc (ABCN00001210)
Property Owner Address:	Not reported
Property Owner City:	Not reported
Property Owner State:	Not reported
Property Owner Zip4:	Not reported
Property Owner Phone:	Not reported
Job Site Room:	Not reported
Facility Age:	Not reported
Facility Size:	Not reported
Facility Remodel:	Not reported
Facility Demo:	Not reported
Facility Repair:	Not reported
Facility Maint:	Not reported
Removed:	Not reported
Encapsulated:	Not reported
Quantity Sq Ft:	Not reported
Fireproofing:	Not reported
Popcorn Ceiling:	Not reported
CAB:	Not reported
Sheet Vinyl:	Not reported

(Continued) **S125589489**

Asbestos Paper:	Not reported
Boiler Insulation:	Not reported
Duct Paper:	Not reported
VAT:	Not reported
Roofing:	Not reported
Sq Ft Other:	Not reported
Sq Ft Other Text:	Not reported
Quantity Lin Ft:	Not reported
Mag Pipe Insulation:	Not reported
Air Cell Pipe Insulation:	Not reported
Ducting Insulation:	Not reported
Cement Asbestos Pipe:	Not reported
Mudded Pipe Insulation:	Not reported
Duct Tape:	Not reported
Lin Ft Other1:	Not reported
Lin Ft Other1 Text:	Not reported
Lin Ft Other2:	Not reported
Lin Ft Other2 Text:	Not reported
Indoors:	Not reported
Outdoors:	Not reported
Neg Pres Enclosure:	Not reported
Glove Bag:	Not reported
Mini Enclosure:	Not reported
Critical Barriers:	Not reported
Wrap And Cut:	Not reported
Wet Methods:	Not reported
HEPA Vacuum:	Not reported
MANUALMETHODS :	Not reported
Other CM1:	Not reported
Other CM1 Text:	Not reported
Other CM2:	Not reported
Other CM2 Text:	Not reported
Half Mask APR:	Not reported
Full Face APR:	Not reported
PAPR:	Not reported
Type C Continuous:	Not reported
Type C Pressure:	Not reported
Other Resp Pro:	Not reported
Other Resp Pro Text:	Not reported
Comments:	Not reported
Date Time Submitted:	Not reported
Submitter IP Address:	Not reported
Region:	1
UBI:	601725020
Notice type:	Initial
Project Type:	Other linear footage
Supervisor:	David Agosto ()
Supervisor Phone:	Not reported
Certificate Status:	ACTIVE
Name:	Not reported
Address:	1215 SW SWANTOWN AVE TRAILER #D EXTERIOR
City,State,Zip:	OAK HARBOR, WA
Facility Type:	Not reported
Parent ID:	Not reported
Form ID:	61247##1210Therm309412
Notice Date:	07/02/2012

(Continued) **S125589489**

Start Date:	07/05/2012
Completion Date:	08/31/2012
Initial:	Not reported
Amended:	Not reported
On Hold:	Not reported
Off Hold:	Not reported
Emergency:	Not reported
Site Hours Start:	Not reported
Site Hours End:	Not reported
Sunday:	Not reported
Monday:	Not reported
Tuesday:	Not reported
Wednesday:	Not reported
Thursday:	Not reported
Friday:	Not reported
Saturday:	Not reported
Contractor ID:	Not reported
Phone:	Not reported
Job Site CAS:	Not reported
Project Form Email:	Not reported
Property Owner Name:	Not reported
Property Owner Agent:	Not reported
Property Owner Company:	Thermatech Northwest Inc (ABCN00001210)
Property Owner Address:	Not reported
Property Owner City:	Not reported
Property Owner State:	Not reported
Property Owner Zip4:	Not reported
Property Owner Phone:	Not reported
Job Site Room:	Not reported
Facility Age:	Not reported
Facility Size:	Not reported
Facility Remodel:	Not reported
Facility Demo:	Not reported
Facility Repair:	Not reported
Facility Maint:	Not reported
Removed:	Not reported
Encapsulated:	Not reported
Quantity Sq Ft:	Not reported
Fireproofing:	Not reported
Popcorn Ceiling:	Not reported
CAB:	Not reported
Sheet Vinyl:	Not reported
Asbestos Paper:	Not reported
Boiler Insulation:	Not reported
Duct Paper:	Not reported
VAT:	Not reported
Roofing:	Not reported
Sq Ft Other:	Not reported
Sq Ft Other Text:	Not reported
Quantity Lin Ft:	Not reported
Mag Pipe Insulation:	Not reported
Air Cell Pipe Insulation:	Not reported
Ducting Insulation:	Not reported
Cement Asbestos Pipe:	Not reported
Mudded Pipe Insulation:	Not reported
Duct Tape:	Not reported
Lin Ft Other1:	Not reported

(Continued) **S125589489**

Lin Ft Other1 Text:	Not reported
Lin Ft Other2:	Not reported
Lin Ft Other2 Text:	Not reported
Indoors:	Not reported
Outdoors:	Not reported
Neg Pres Enclosure:	Not reported
Glove Bag:	Not reported
Mini Enclosure:	Not reported
Critical Barriers:	Not reported
Wrap And Cut:	Not reported
Wet Methods:	Not reported
HEPA Vacuum:	Not reported
MANUALMETHODS :	Not reported
Other CM1:	Not reported
Other CM1 Text:	Not reported
Other CM2:	Not reported
Other CM2 Text:	Not reported
Half Mask APR:	Not reported
Full Face APR:	Not reported
PAPR:	Not reported
Type C Continuous:	Not reported
Type C Pressure:	Not reported
Other Resp Pro:	Not reported
Other Resp Pro Text:	Not reported
Comments:	Not reported
Date Time Submitted:	Not reported
Submitter IP Address:	Not reported
Region:	1
UBI:	601725020
Notice type:	Initial
Project Type:	Other linear footage
Supervisor:	David Agosto ()
Supervisor Phone:	Not reported
Certificate Status:	ACTIVE
Name:	Not reported
Address:	1215 SW SWANTOWN AVE TRAILER #D EXTERIOR
City,State,Zip:	OAK HARBOR, WA
Facility Type:	Not reported
Parent ID:	Not reported
Form ID:	61844##1210Therm048383
Notice Date:	07/17/2012
Start Date:	07/05/2012
Completion Date:	08/31/2012
Initial:	Not reported
Amended:	Not reported
On Hold:	Not reported
Off Hold:	Not reported
Emergency:	Not reported
Site Hours Start:	Not reported
Site Hours End:	Not reported
Sunday:	Not reported
Monday:	Not reported
Tuesday:	Not reported
Wednesday:	Not reported
Thursday:	Not reported
Friday:	Not reported

(Continued) **S125589489**

Saturday:	Not reported
Contractor ID:	Not reported
Phone:	Not reported
Job Site CAS:	Not reported
Project Form Email:	Not reported
Property Owner Name:	Not reported
Property Owner Agent:	Not reported
Property Owner Company:	Thermatech Northwest Inc (ABCN00001210)
Property Owner Address:	Not reported
Property Owner City:	Not reported
Property Owner State:	Not reported
Property Owner Zip4:	Not reported
Property Owner Phone:	Not reported
Job Site Room:	Not reported
Facility Age:	Not reported
Facility Size:	Not reported
Facility Remodel:	Not reported
Facility Demo:	Not reported
Facility Repair:	Not reported
Facility Maint:	Not reported
Removed:	Not reported
Encapsulated:	Not reported
Quantity Sq Ft:	Not reported
Fireproofing:	Not reported
Popcorn Ceiling:	Not reported
CAB:	Not reported
Sheet Vinyl:	Not reported
Asbestos Paper:	Not reported
Boiler Insulation:	Not reported
Duct Paper:	Not reported
VAT:	Not reported
Roofing:	Not reported
Sq Ft Other:	Not reported
Sq Ft Other Text:	Not reported
Quantity Lin Ft:	Not reported
Mag Pipe Insulation:	Not reported
Air Cell Pipe Insulation:	Not reported
Ducting Insulation:	Not reported
Cement Asbestos Pipe:	Not reported
Mudded Pipe Insulation:	Not reported
Duct Tape:	Not reported
Lin Ft Other1:	Not reported
Lin Ft Other1 Text:	Not reported
Lin Ft Other2:	Not reported
Lin Ft Other2 Text:	Not reported
Indoors:	Not reported
Outdoors:	Not reported
Neg Pres Enclosure:	Not reported
Glove Bag:	Not reported
Mini Enclosure:	Not reported
Critical Barriers:	Not reported
Wrap And Cut:	Not reported
Wet Methods:	Not reported
HEPA Vacuum:	Not reported
MANUALMETHODS :	Not reported
Other CM1:	Not reported
Other CM1 Text:	Not reported

(Continued) **S125589489**

Other CM2:	Not reported
Other CM2 Text:	Not reported
Half Mask APR:	Not reported
Full Face APR:	Not reported
PAPR:	Not reported
Type C Continuous:	Not reported
Type C Pressure:	Not reported
Other Resp Pro:	Not reported
Other Resp Pro Text:	Not reported
Comments:	Not reported
Date Time Submitted:	Not reported
Submitter IP Address:	Not reported
Region:	1
UBI:	601725020
Notice type:	Initial
Project Type:	Other linear footage
Supervisor:	David Agosto ()
Supervisor Phone:	Not reported
Certificate Status:	ACTIVE
Name:	Not reported
Address:	1215 SW SWANTOWN AVE TRAILER #D EXTERIOR
City,State,Zip:	OAK HARBOR, WA
Facility Type:	Not reported
Parent ID:	Not reported
Form ID:	61355##1210Therm293198
Notice Date:	07/03/2012
Start Date:	07/05/2012
Completion Date:	08/31/2012
Initial:	Not reported
Amended:	Not reported
On Hold:	Not reported
Off Hold:	Not reported
Emergency:	Not reported
Site Hours Start:	Not reported
Site Hours End:	Not reported
Sunday:	Not reported
Monday:	Not reported
Tuesday:	Not reported
Wednesday:	Not reported
Thursday:	Not reported
Friday:	Not reported
Saturday:	Not reported
Contractor ID:	Not reported
Phone:	Not reported
Job Site CAS:	Not reported
Project Form Email:	Not reported
Property Owner Name:	Not reported
Property Owner Agent:	Not reported
Property Owner Company:	Thermatech Northwest Inc (ABCN00001210)
Property Owner Address:	Not reported
Property Owner City:	Not reported
Property Owner State:	Not reported
Property Owner Zip4:	Not reported
Property Owner Phone:	Not reported
Job Site Room:	Not reported
Facility Age:	Not reported

(Continued) **S125589489**

Facility Size:	Not reported
Facility Remodel:	Not reported
Facility Demo:	Not reported
Facility Repair:	Not reported
Facility Maint:	Not reported
Removed:	Not reported
Encapsulated:	Not reported
Quantity Sq Ft:	Not reported
Fireproofing:	Not reported
Popcorn Ceiling:	Not reported
CAB:	Not reported
Sheet Vinyl:	Not reported
Asbestos Paper:	Not reported
Boiler Insulation:	Not reported
Duct Paper:	Not reported
VAT:	Not reported
Roofing:	Not reported
Sq Ft Other:	Not reported
Sq Ft Other Text:	Not reported
Quantity Lin Ft:	Not reported
Mag Pipe Insulation:	Not reported
Air Cell Pipe Insulation:	Not reported
Ducting Insulation:	Not reported
Cement Asbestos Pipe:	Not reported
Mudded Pipe Insulation:	Not reported
Duct Tape:	Not reported
Lin Ft Other1:	Not reported
Lin Ft Other1 Text:	Not reported
Lin Ft Other2:	Not reported
Lin Ft Other2 Text:	Not reported
Indoors:	Not reported
Outdoors:	Not reported
Neg Pres Enclosure:	Not reported
Glove Bag:	Not reported
Mini Enclosure:	Not reported
Critical Barriers:	Not reported
Wrap And Cut:	Not reported
Wet Methods:	Not reported
HEPA Vacuum:	Not reported
MANUALMETHODS :	Not reported
Other CM1:	Not reported
Other CM1 Text:	Not reported
Other CM2:	Not reported
Other CM2 Text:	Not reported
Half Mask APR:	Not reported
Full Face APR:	Not reported
PAPR:	Not reported
Type C Continuous:	Not reported
Type C Pressure:	Not reported
Other Resp Pro:	Not reported
Other Resp Pro Text:	Not reported
Comments:	Not reported
Date Time Submitted:	Not reported
Submitter IP Address:	Not reported
Region:	1
UBI:	601725020
Notice type:	Initial

(Continued) **S125589489**

Project Type:	Other linear footage
Supervisor:	David Agosto ()
Supervisor Phone:	Not reported
Certificate Status:	ACTIVE

A9 **ASBESTOS** **S125589481**
1215 SW SWANTOWN AVE TRAILER #53 EXTERIOR, HALL AND KITCHEN **N/A**
< 1/8 **OAK HARBOR, WA**
1 ft.

Site 9 of 30 in cluster A

Relative: **Higher**
Actual: **137 ft.**

ASBESTOS:

Name:	Not reported
Address:	1215 SW SWANTOWN AVE TRAILER #53 EXTERIOR, HALL AND KITCHEN
City,State,Zip:	OAK HARBOR, WA
Facility Type:	Not reported
Parent ID:	Not reported
Form ID:	62473##1210Therm057340
Notice Date:	08/01/2012
Start Date:	07/05/2012
Completion Date:	07/31/2012
Initial:	Not reported
Amended:	Not reported
On Hold:	Not reported
Off Hold:	Not reported
Emergency:	Not reported
Site Hours Start:	Not reported
Site Hours End:	Not reported
Sunday:	Not reported
Monday:	Not reported
Tuesday:	Not reported
Wednesday:	Not reported
Thursday:	Not reported
Friday:	Not reported
Saturday:	Not reported
Contractor ID:	Not reported
Phone:	Not reported
Job Site CAS:	Not reported
Project Form Email:	Not reported
Property Owner Name:	Not reported
Property Owner Agent:	Not reported
Property Owner Company:	Thermatech Northwest Inc (ABCN00001210)
Property Owner Address:	Not reported
Property Owner City:	Not reported
Property Owner State:	Not reported
Property Owner Zip4:	Not reported
Property Owner Phone:	Not reported
Job Site Room:	Not reported
Facility Age:	Not reported
Facility Size:	Not reported
Facility Remodel:	Not reported
Facility Demo:	Not reported
Facility Repair:	Not reported
Facility Maint:	Not reported
Removed:	Not reported
Encapsulated:	Not reported
Quantity Sq Ft:	Not reported
Fireproofing:	Not reported

(Continued) **S125589481**

Popcorn Ceiling:	Not reported
CAB:	Not reported
Sheet Vinyl:	Not reported
Asbestos Paper:	Not reported
Boiler Insulation:	Not reported
Duct Paper:	Not reported
VAT:	Not reported
Roofing:	Not reported
Sq Ft Other:	Not reported
Sq Ft Other Text:	Not reported
Quantity Lin Ft:	Not reported
Mag Pipe Insulation:	Not reported
Air Cell Pipe Insulation:	Not reported
Ducting Insulation:	Not reported
Cement Asbestos Pipe:	Not reported
Mudded Pipe Insulation:	Not reported
Duct Tape:	Not reported
Lin Ft Other1:	Not reported
Lin Ft Other1 Text:	Not reported
Lin Ft Other2:	Not reported
Lin Ft Other2 Text:	Not reported
Indoors:	Not reported
Outdoors:	Not reported
Neg Pres Enclosure:	Not reported
Glove Bag:	Not reported
Mini Enclosure:	Not reported
Critical Barriers:	Not reported
Wrap And Cut:	Not reported
Wet Methods:	Not reported
HEPA Vacuum:	Not reported
MANUALMETHODS :	Not reported
Other CM1:	Not reported
Other CM1 Text:	Not reported
Other CM2:	Not reported
Other CM2 Text:	Not reported
Half Mask APR:	Not reported
Full Face APR:	Not reported
PAPR:	Not reported
Type C Continuous:	Not reported
Type C Pressure:	Not reported
Other Resp Pro:	Not reported
Other Resp Pro Text:	Not reported
Comments:	Not reported
Date Time Submitted:	Not reported
Submitter IP Address:	Not reported
Region:	1
UBI:	601725020
Notice type:	Initial
Project Type:	Other linear footage, Other Square Footage, Roofing
Supervisor:	David Agosto ()
Supervisor Phone:	Not reported
Certificate Status:	ACTIVE
Name:	Not reported
Address:	1215 SW SWANTOWN AVE TRAILER #53 EXTERIOR, HALL AND KITCHEN
City,State,Zip:	OAK HARBOR, WA
Facility Type:	Not reported

(Continued) **S125589481**

Parent ID:	Not reported
Form ID:	61372##1210Therm293198
Notice Date:	07/03/2012
Start Date:	07/05/2012
Completion Date:	08/31/2012
Initial:	Not reported
Amended:	Not reported
On Hold:	Not reported
Off Hold:	Not reported
Emergency:	Not reported
Site Hours Start:	Not reported
Site Hours End:	Not reported
Sunday:	Not reported
Monday:	Not reported
Tuesday:	Not reported
Wednesday:	Not reported
Thursday:	Not reported
Friday:	Not reported
Saturday:	Not reported
Contractor ID:	Not reported
Phone:	Not reported
Job Site CAS:	Not reported
Project Form Email:	Not reported
Property Owner Name:	Not reported
Property Owner Agent:	Not reported
Property Owner Company:	Thermatech Northwest Inc (ABCN00001210)
Property Owner Address:	Not reported
Property Owner City:	Not reported
Property Owner State:	Not reported
Property Owner Zip4:	Not reported
Property Owner Phone:	Not reported
Job Site Room:	Not reported
Facility Age:	Not reported
Facility Size:	Not reported
Facility Remodel:	Not reported
Facility Demo:	Not reported
Facility Repair:	Not reported
Facility Maint:	Not reported
Removed:	Not reported
Encapsulated:	Not reported
Quantity Sq Ft:	Not reported
Fireproofing:	Not reported
Popcorn Ceiling:	Not reported
CAB:	Not reported
Sheet Vinyl:	Not reported
Asbestos Paper:	Not reported
Boiler Insulation:	Not reported
Duct Paper:	Not reported
VAT:	Not reported
Roofing:	Not reported
Sq Ft Other:	Not reported
Sq Ft Other Text:	Not reported
Quantity Lin Ft:	Not reported
Mag Pipe Insulation:	Not reported
Air Cell Pipe Insulation:	Not reported
Ducting Insulation:	Not reported
Cement Asbestos Pipe:	Not reported

(Continued) **S125589481**

Mudded Pipe Insulation:	Not reported
Duct Tape:	Not reported
Lin Ft Other1:	Not reported
Lin Ft Other1 Text:	Not reported
Lin Ft Other2:	Not reported
Lin Ft Other2 Text:	Not reported
Indoors:	Not reported
Outdoors:	Not reported
Neg Pres Enclosure:	Not reported
Glove Bag:	Not reported
Mini Enclosure:	Not reported
Critical Barriers:	Not reported
Wrap And Cut:	Not reported
Wet Methods:	Not reported
HEPA Vacuum:	Not reported
MANUALMETHODS :	Not reported
Other CM1:	Not reported
Other CM1 Text:	Not reported
Other CM2:	Not reported
Other CM2 Text:	Not reported
Half Mask APR:	Not reported
Full Face APR:	Not reported
PAPR:	Not reported
Type C Continuous:	Not reported
Type C Pressure:	Not reported
Other Resp Pro:	Not reported
Other Resp Pro Text:	Not reported
Comments:	Not reported
Date Time Submitted:	Not reported
Submitter IP Address:	Not reported
Region:	1
UBI:	601725020
Notice type:	Initial
Project Type:	Other linear footage, Other Square Footage, Roofing
Supervisor:	David Agosto ()
Supervisor Phone:	Not reported
Certificate Status:	ACTIVE
Name:	Not reported
Address:	1215 SW SWANTOWN AVE TRAILER #53 EXTERIOR, HALL AND KITCHEN
City,State,Zip:	OAK HARBOR, WA
Facility Type:	Not reported
Parent ID:	Not reported
Form ID:	60860##1210Therm349834
Notice Date:	06/21/2012
Start Date:	07/05/2012
Completion Date:	08/31/2012
Initial:	Not reported
Amended:	Not reported
On Hold:	Not reported
Off Hold:	Not reported
Emergency:	Not reported
Site Hours Start:	Not reported
Site Hours End:	Not reported
Sunday:	Not reported
Monday:	Not reported
Tuesday:	Not reported

(Continued) **S125589481**

Wednesday:	Not reported
Thursday:	Not reported
Friday:	Not reported
Saturday:	Not reported
Contractor ID:	Not reported
Phone:	Not reported
Job Site CAS:	Not reported
Project Form Email:	Not reported
Property Owner Name:	Not reported
Property Owner Agent:	Not reported
Property Owner Company:	Thermatech Northwest Inc (ABCN00001210)
Property Owner Address:	Not reported
Property Owner City:	Not reported
Property Owner State:	Not reported
Property Owner Zip4:	Not reported
Property Owner Phone:	Not reported
Job Site Room:	Not reported
Facility Age:	Not reported
Facility Size:	Not reported
Facility Remodel:	Not reported
Facility Demo:	Not reported
Facility Repair:	Not reported
Facility Maint:	Not reported
Removed:	Not reported
Encapsulated:	Not reported
Quantity Sq Ft:	Not reported
Fireproofing:	Not reported
Popcorn Ceiling:	Not reported
CAB:	Not reported
Sheet Vinyl:	Not reported
Asbestos Paper:	Not reported
Boiler Insulation:	Not reported
Duct Paper:	Not reported
VAT:	Not reported
Roofing:	Not reported
Sq Ft Other:	Not reported
Sq Ft Other Text:	Not reported
Quantity Lin Ft:	Not reported
Mag Pipe Insulation:	Not reported
Air Cell Pipe Insulation:	Not reported
Ducting Insulation:	Not reported
Cement Asbestos Pipe:	Not reported
Mudded Pipe Insulation:	Not reported
Duct Tape:	Not reported
Lin Ft Other1:	Not reported
Lin Ft Other1 Text:	Not reported
Lin Ft Other2:	Not reported
Lin Ft Other2 Text:	Not reported
Indoors:	Not reported
Outdoors:	Not reported
Neg Pres Enclosure:	Not reported
Glove Bag:	Not reported
Mini Enclosure:	Not reported
Critical Barriers:	Not reported
Wrap And Cut:	Not reported
Wet Methods:	Not reported
HEPA Vacuum:	Not reported

(Continued) **S125589481**

MANUALMETHODS :	Not reported
Other CM1:	Not reported
Other CM1 Text:	Not reported
Other CM2:	Not reported
Other CM2 Text:	Not reported
Half Mask APR:	Not reported
Full Face APR:	Not reported
PAPR:	Not reported
Type C Continuous:	Not reported
Type C Pressure:	Not reported
Other Resp Pro:	Not reported
Other Resp Pro Text:	Not reported
Comments:	Not reported
Date Time Submitted:	Not reported
Submitter IP Address:	Not reported
Region:	1
UBI:	601725020
Notice type:	Initial
Project Type:	Other linear footage, Other Square Footage, Roofing
Supervisor:	David Agosto ()
Supervisor Phone:	Not reported
Certificate Status:	ACTIVE
Name:	Not reported
Address:	1215 SW SWANTOWN AVE TRAILER #53 EXTERIOR, HALL AND KITCHEN
City,State,Zip:	OAK HARBOR, WA
Facility Type:	Not reported
Parent ID:	Not reported
Form ID:	61859##1210Therm048383
Notice Date:	07/17/2012
Start Date:	07/05/2012
Completion Date:	08/31/2012
Initial:	Not reported
Amended:	Not reported
On Hold:	Not reported
Off Hold:	Not reported
Emergency:	Not reported
Site Hours Start:	Not reported
Site Hours End:	Not reported
Sunday:	Not reported
Monday:	Not reported
Tuesday:	Not reported
Wednesday:	Not reported
Thursday:	Not reported
Friday:	Not reported
Saturday:	Not reported
Contractor ID:	Not reported
Phone:	Not reported
Job Site CAS:	Not reported
Project Form Email:	Not reported
Property Owner Name:	Not reported
Property Owner Agent:	Not reported
Property Owner Company:	Thermatech Northwest Inc (ABCN00001210)
Property Owner Address:	Not reported
Property Owner City:	Not reported
Property Owner State:	Not reported
Property Owner Zip4:	Not reported

(Continued) **S125589481**

Property Owner Phone:	Not reported
Job Site Room:	Not reported
Facility Age:	Not reported
Facility Size:	Not reported
Facility Remodel:	Not reported
Facility Demo:	Not reported
Facility Repair:	Not reported
Facility Maint:	Not reported
Removed:	Not reported
Encapsulated:	Not reported
Quantity Sq Ft:	Not reported
Fireproofing:	Not reported
Popcorn Ceiling:	Not reported
CAB:	Not reported
Sheet Vinyl:	Not reported
Asbestos Paper:	Not reported
Boiler Insulation:	Not reported
Duct Paper:	Not reported
VAT:	Not reported
Roofing:	Not reported
Sq Ft Other:	Not reported
Sq Ft Other Text:	Not reported
Quantity Lin Ft:	Not reported
Mag Pipe Insulation:	Not reported
Air Cell Pipe Insulation:	Not reported
Ducting Insulation:	Not reported
Cement Asbestos Pipe:	Not reported
Mudded Pipe Insulation:	Not reported
Duct Tape:	Not reported
Lin Ft Other1:	Not reported
Lin Ft Other1 Text:	Not reported
Lin Ft Other2:	Not reported
Lin Ft Other2 Text:	Not reported
Indoors:	Not reported
Outdoors:	Not reported
Neg Pres Enclosure:	Not reported
Glove Bag:	Not reported
Mini Enclosure:	Not reported
Critical Barriers:	Not reported
Wrap And Cut:	Not reported
Wet Methods:	Not reported
HEPA Vacuum:	Not reported
MANUALMETHODS :	Not reported
Other CM1:	Not reported
Other CM1 Text:	Not reported
Other CM2:	Not reported
Other CM2 Text:	Not reported
Half Mask APR:	Not reported
Full Face APR:	Not reported
PAPR:	Not reported
Type C Continuous:	Not reported
Type C Pressure:	Not reported
Other Resp Pro:	Not reported
Other Resp Pro Text:	Not reported
Comments:	Not reported
Date Time Submitted:	Not reported
Submitter IP Address:	Not reported

(Continued) **S125589481**

Region:	1
UBI:	601725020
Notice type:	Initial
Project Type:	Other linear footage, Other Square Footage, Roofing
Supervisor:	David Agosto ()
Supervisor Phone:	Not reported
Certificate Status:	ACTIVE

A10 **ASBESTOS** **S125589482**
1215 SW SWANTOWN AVE TRAILER #55 EXTERIOR **N/A**
< 1/8 **OAK HARBOR, WA**
1 ft.

Site 10 of 30 in cluster A

Relative: **Higher**
Actual: **137 ft.**

ASBESTOS:

Name:	Not reported
Address:	1215 SW SWANTOWN AVE TRAILER #55 EXTERIOR
City,State,Zip:	OAK HARBOR, WA
Facility Type:	Not reported
Parent ID:	Not reported
Form ID:	61373##1210Therm293198
Notice Date:	07/03/2012
Start Date:	07/05/2012
Completion Date:	08/31/2012
Initial:	Not reported
Amended:	Not reported
On Hold:	Not reported
Off Hold:	Not reported
Emergency:	Not reported
Site Hours Start:	Not reported
Site Hours End:	Not reported
Sunday:	Not reported
Monday:	Not reported
Tuesday:	Not reported
Wednesday:	Not reported
Thursday:	Not reported
Friday:	Not reported
Saturday:	Not reported
Contractor ID:	Not reported
Phone:	Not reported
Job Site CAS:	Not reported
Project Form Email:	Not reported
Property Owner Name:	Not reported
Property Owner Agent:	Not reported
Property Owner Company:	Thermatech Northwest Inc (ABCN00001210)
Property Owner Address:	Not reported
Property Owner City:	Not reported
Property Owner State:	Not reported
Property Owner Zip4:	Not reported
Property Owner Phone:	Not reported
Job Site Room:	Not reported
Facility Age:	Not reported
Facility Size:	Not reported
Facility Remodel:	Not reported
Facility Demo:	Not reported
Facility Repair:	Not reported
Facility Maint:	Not reported
Removed:	Not reported

(Continued) **S125589482**

Encapsulated:	Not reported
Quantity Sq Ft:	Not reported
Fireproofing:	Not reported
Popcorn Ceiling:	Not reported
CAB:	Not reported
Sheet Vinyl:	Not reported
Asbestos Paper:	Not reported
Boiler Insulation:	Not reported
Duct Paper:	Not reported
VAT:	Not reported
Roofing:	Not reported
Sq Ft Other:	Not reported
Sq Ft Other Text:	Not reported
Quantity Lin Ft:	Not reported
Mag Pipe Insulation:	Not reported
Air Cell Pipe Insulation:	Not reported
Ducting Insulation:	Not reported
Cement Asbestos Pipe:	Not reported
Mudded Pipe Insulation:	Not reported
Duct Tape:	Not reported
Lin Ft Other1:	Not reported
Lin Ft Other1 Text:	Not reported
Lin Ft Other2:	Not reported
Lin Ft Other2 Text:	Not reported
Indoors:	Not reported
Outdoors:	Not reported
Neg Pres Enclosure:	Not reported
Glove Bag:	Not reported
Mini Enclosure:	Not reported
Critical Barriers:	Not reported
Wrap And Cut:	Not reported
Wet Methods:	Not reported
HEPA Vacuum:	Not reported
MANUALMETHODS :	Not reported
Other CM1:	Not reported
Other CM1 Text:	Not reported
Other CM2:	Not reported
Other CM2 Text:	Not reported
Half Mask APR:	Not reported
Full Face APR:	Not reported
PAPR:	Not reported
Type C Continuous:	Not reported
Type C Pressure:	Not reported
Other Resp Pro:	Not reported
Other Resp Pro Text:	Not reported
Comments:	Not reported
Date Time Submitted:	Not reported
Submitter IP Address:	Not reported
Region:	1
UBI:	601725020
Notice type:	Initial
Project Type:	Other linear footage, Roofing
Supervisor:	David Agosto ()
Supervisor Phone:	Not reported
Certificate Status:	ACTIVE
Name:	Not reported

(Continued) **S125589482**

Address:	1215 SW SWANTOWN AVE TRAILER #55 EXTERIOR
City,State,Zip:	OAK HARBOR, WA
Facility Type:	Not reported
Parent ID:	Not reported
Form ID:	60861##1210Therm349834
Notice Date:	06/21/2012
Start Date:	07/05/2012
Completion Date:	08/31/2012
Initial:	Not reported
Amended:	Not reported
On Hold:	Not reported
Off Hold:	Not reported
Emergency:	Not reported
Site Hours Start:	Not reported
Site Hours End:	Not reported
Sunday:	Not reported
Monday:	Not reported
Tuesday:	Not reported
Wednesday:	Not reported
Thursday:	Not reported
Friday:	Not reported
Saturday:	Not reported
Contractor ID:	Not reported
Phone:	Not reported
Job Site CAS:	Not reported
Project Form Email:	Not reported
Property Owner Name:	Not reported
Property Owner Agent:	Not reported
Property Owner Company:	Thermatech Northwest Inc (ABCN00001210)
Property Owner Address:	Not reported
Property Owner City:	Not reported
Property Owner State:	Not reported
Property Owner Zip4:	Not reported
Property Owner Phone:	Not reported
Job Site Room:	Not reported
Facility Age:	Not reported
Facility Size:	Not reported
Facility Remodel:	Not reported
Facility Demo:	Not reported
Facility Repair:	Not reported
Facility Maint:	Not reported
Removed:	Not reported
Encapsulated:	Not reported
Quantity Sq Ft:	Not reported
Fireproofing:	Not reported
Popcorn Ceiling:	Not reported
CAB:	Not reported
Sheet Vinyl:	Not reported
Asbestos Paper:	Not reported
Boiler Insulation:	Not reported
Duct Paper:	Not reported
VAT:	Not reported
Roofing:	Not reported
Sq Ft Other:	Not reported
Sq Ft Other Text:	Not reported
Quantity Lin Ft:	Not reported
Mag Pipe Insulation:	Not reported

(Continued) **S125589482**

Air Cell Pipe Insulation:	Not reported
Ducting Insulation:	Not reported
Cement Asbestos Pipe:	Not reported
Mudded Pipe Insulation:	Not reported
Duct Tape:	Not reported
Lin Ft Other1:	Not reported
Lin Ft Other1 Text:	Not reported
Lin Ft Other2:	Not reported
Lin Ft Other2 Text:	Not reported
Indoors:	Not reported
Outdoors:	Not reported
Neg Pres Enclosure:	Not reported
Glove Bag:	Not reported
Mini Enclosure:	Not reported
Critical Barriers:	Not reported
Wrap And Cut:	Not reported
Wet Methods:	Not reported
HEPA Vacuum:	Not reported
MANUALMETHODS :	Not reported
Other CM1:	Not reported
Other CM1 Text:	Not reported
Other CM2:	Not reported
Other CM2 Text:	Not reported
Half Mask APR:	Not reported
Full Face APR:	Not reported
PAPR:	Not reported
Type C Continuous:	Not reported
Type C Pressure:	Not reported
Other Resp Pro:	Not reported
Other Resp Pro Text:	Not reported
Comments:	Not reported
Date Time Submitted:	Not reported
Submitter IP Address:	Not reported
Region:	1
UBI:	601725020
Notice type:	Initial
Project Type:	Other linear footage, Roofing
Supervisor:	David Agosto ()
Supervisor Phone:	Not reported
Certificate Status:	ACTIVE
Name:	Not reported
Address:	1215 SW SWANTOWN AVE TRAILER #55 EXTERIOR
City,State,Zip:	OAK HARBOR, WA
Facility Type:	Not reported
Parent ID:	Not reported
Form ID:	61860##1210Therm048383
Notice Date:	07/17/2012
Start Date:	07/05/2012
Completion Date:	08/31/2012
Initial:	Not reported
Amended:	Not reported
On Hold:	Not reported
Off Hold:	Not reported
Emergency:	Not reported
Site Hours Start:	Not reported
Site Hours End:	Not reported

(Continued) **S125589482**

Sunday:	Not reported
Monday:	Not reported
Tuesday:	Not reported
Wednesday:	Not reported
Thursday:	Not reported
Friday:	Not reported
Saturday:	Not reported
Contractor ID:	Not reported
Phone:	Not reported
Job Site CAS:	Not reported
Project Form Email:	Not reported
Property Owner Name:	Not reported
Property Owner Agent:	Not reported
Property Owner Company:	Thermatech Northwest Inc (ABCN00001210)
Property Owner Address:	Not reported
Property Owner City:	Not reported
Property Owner State:	Not reported
Property Owner Zip4:	Not reported
Property Owner Phone:	Not reported
Job Site Room:	Not reported
Facility Age:	Not reported
Facility Size:	Not reported
Facility Remodel:	Not reported
Facility Demo:	Not reported
Facility Repair:	Not reported
Facility Maint:	Not reported
Removed:	Not reported
Encapsulated:	Not reported
Quantity Sq Ft:	Not reported
Fireproofing:	Not reported
Popcorn Ceiling:	Not reported
CAB:	Not reported
Sheet Vinyl:	Not reported
Asbestos Paper:	Not reported
Boiler Insulation:	Not reported
Duct Paper:	Not reported
VAT:	Not reported
Roofing:	Not reported
Sq Ft Other:	Not reported
Sq Ft Other Text:	Not reported
Quantity Lin Ft:	Not reported
Mag Pipe Insulation:	Not reported
Air Cell Pipe Insulation:	Not reported
Ducting Insulation:	Not reported
Cement Asbestos Pipe:	Not reported
Mudded Pipe Insulation:	Not reported
Duct Tape:	Not reported
Lin Ft Other1:	Not reported
Lin Ft Other1 Text:	Not reported
Lin Ft Other2:	Not reported
Lin Ft Other2 Text:	Not reported
Indoors:	Not reported
Outdoors:	Not reported
Neg Pres Enclosure:	Not reported
Glove Bag:	Not reported
Mini Enclosure:	Not reported
Critical Barriers:	Not reported

(Continued) **S125589482**

Wrap And Cut:	Not reported
Wet Methods:	Not reported
HEPA Vacuum:	Not reported
MANUALMETHODS :	Not reported
Other CM1:	Not reported
Other CM1 Text:	Not reported
Other CM2:	Not reported
Other CM2 Text:	Not reported
Half Mask APR:	Not reported
Full Face APR:	Not reported
PAPR:	Not reported
Type C Continuous:	Not reported
Type C Pressure:	Not reported
Other Resp Pro:	Not reported
Other Resp Pro Text:	Not reported
Comments:	Not reported
Date Time Submitted:	Not reported
Submitter IP Address:	Not reported
Region:	1
UBI:	601725020
Notice type:	Initial
Project Type:	Other linear footage, Roofing
Supervisor:	David Agosto ()
Supervisor Phone:	Not reported
Certificate Status:	ACTIVE
Name:	Not reported
Address:	1215 SW SWANTOWN AVE TRAILER #55 EXTERIOR
City,State,Zip:	OAK HARBOR, WA
Facility Type:	Not reported
Parent ID:	Not reported
Form ID:	62489##1210Therm074471
Notice Date:	08/01/2012
Start Date:	07/05/2012
Completion Date:	08/01/2012
Initial:	Not reported
Amended:	Not reported
On Hold:	Not reported
Off Hold:	Not reported
Emergency:	Not reported
Site Hours Start:	Not reported
Site Hours End:	Not reported
Sunday:	Not reported
Monday:	Not reported
Tuesday:	Not reported
Wednesday:	Not reported
Thursday:	Not reported
Friday:	Not reported
Saturday:	Not reported
Contractor ID:	Not reported
Phone:	Not reported
Job Site CAS:	Not reported
Project Form Email:	Not reported
Property Owner Name:	Not reported
Property Owner Agent:	Not reported
Property Owner Company:	Thermatech Northwest Inc (ABCN00001210)
Property Owner Address:	Not reported

(Continued) **S125589482**

Property Owner City:	Not reported
Property Owner State:	Not reported
Property Owner Zip4:	Not reported
Property Owner Phone:	Not reported
Job Site Room:	Not reported
Facility Age:	Not reported
Facility Size:	Not reported
Facility Remodel:	Not reported
Facility Demo:	Not reported
Facility Repair:	Not reported
Facility Maint:	Not reported
Removed:	Not reported
Encapsulated:	Not reported
Quantity Sq Ft:	Not reported
Fireproofing:	Not reported
Popcorn Ceiling:	Not reported
CAB:	Not reported
Sheet Vinyl:	Not reported
Asbestos Paper:	Not reported
Boiler Insulation:	Not reported
Duct Paper:	Not reported
VAT:	Not reported
Roofing:	Not reported
Sq Ft Other:	Not reported
Sq Ft Other Text:	Not reported
Quantity Lin Ft:	Not reported
Mag Pipe Insulation:	Not reported
Air Cell Pipe Insulation:	Not reported
Ducting Insulation:	Not reported
Cement Asbestos Pipe:	Not reported
Mudded Pipe Insulation:	Not reported
Duct Tape:	Not reported
Lin Ft Other1:	Not reported
Lin Ft Other1 Text:	Not reported
Lin Ft Other2:	Not reported
Lin Ft Other2 Text:	Not reported
Indoors:	Not reported
Outdoors:	Not reported
Neg Pres Enclosure:	Not reported
Glove Bag:	Not reported
Mini Enclosure:	Not reported
Critical Barriers:	Not reported
Wrap And Cut:	Not reported
Wet Methods:	Not reported
HEPA Vacuum:	Not reported
MANUALMETHODS :	Not reported
Other CM1:	Not reported
Other CM1 Text:	Not reported
Other CM2:	Not reported
Other CM2 Text:	Not reported
Half Mask APR:	Not reported
Full Face APR:	Not reported
PAPR:	Not reported
Type C Continuous:	Not reported
Type C Pressure:	Not reported
Other Resp Pro:	Not reported
Other Resp Pro Text:	Not reported

(Continued) **S125589482**

Comments:	Not reported
Date Time Submitted:	Not reported
Submitter IP Address:	Not reported
Region:	1
UBI:	601725020
Notice type:	Initial
Project Type:	Other linear footage, Roofing
Supervisor:	David Agosto ()
Supervisor Phone:	Not reported
Certificate Status:	ACTIVE
Name:	Not reported
Address:	1215 SW SWANTOWN AVE TRAILER #55 EXTERIOR
City,State,Zip:	OAK HARBOR, WA
Facility Type:	Not reported
Parent ID:	Not reported
Form ID:	62474##1210Therm057964
Notice Date:	08/01/2012
Start Date:	07/05/2012
Completion Date:	08/31/2012
Initial:	Not reported
Amended:	Not reported
On Hold:	Not reported
Off Hold:	Not reported
Emergency:	Not reported
Site Hours Start:	Not reported
Site Hours End:	Not reported
Sunday:	Not reported
Monday:	Not reported
Tuesday:	Not reported
Wednesday:	Not reported
Thursday:	Not reported
Friday:	Not reported
Saturday:	Not reported
Contractor ID:	Not reported
Phone:	Not reported
Job Site CAS:	Not reported
Project Form Email:	Not reported
Property Owner Name:	Not reported
Property Owner Agent:	Not reported
Property Owner Company:	Thermatech Northwest Inc (ABCN00001210)
Property Owner Address:	Not reported
Property Owner City:	Not reported
Property Owner State:	Not reported
Property Owner Zip4:	Not reported
Property Owner Phone:	Not reported
Job Site Room:	Not reported
Facility Age:	Not reported
Facility Size:	Not reported
Facility Remodel:	Not reported
Facility Demo:	Not reported
Facility Repair:	Not reported
Facility Maint:	Not reported
Removed:	Not reported
Encapsulated:	Not reported
Quantity Sq Ft:	Not reported
Fireproofing:	Not reported

(Continued) **S125589482**

Popcorn Ceiling:	Not reported
CAB:	Not reported
Sheet Vinyl:	Not reported
Asbestos Paper:	Not reported
Boiler Insulation:	Not reported
Duct Paper:	Not reported
VAT:	Not reported
Roofing:	Not reported
Sq Ft Other:	Not reported
Sq Ft Other Text:	Not reported
Quantity Lin Ft:	Not reported
Mag Pipe Insulation:	Not reported
Air Cell Pipe Insulation:	Not reported
Ducting Insulation:	Not reported
Cement Asbestos Pipe:	Not reported
Mudded Pipe Insulation:	Not reported
Duct Tape:	Not reported
Lin Ft Other1:	Not reported
Lin Ft Other1 Text:	Not reported
Lin Ft Other2:	Not reported
Lin Ft Other2 Text:	Not reported
Indoors:	Not reported
Outdoors:	Not reported
Neg Pres Enclosure:	Not reported
Glove Bag:	Not reported
Mini Enclosure:	Not reported
Critical Barriers:	Not reported
Wrap And Cut:	Not reported
Wet Methods:	Not reported
HEPA Vacuum:	Not reported
MANUALMETHODS :	Not reported
Other CM1:	Not reported
Other CM1 Text:	Not reported
Other CM2:	Not reported
Other CM2 Text:	Not reported
Half Mask APR:	Not reported
Full Face APR:	Not reported
PAPR:	Not reported
Type C Continuous:	Not reported
Type C Pressure:	Not reported
Other Resp Pro:	Not reported
Other Resp Pro Text:	Not reported
Comments:	Not reported
Date Time Submitted:	Not reported
Submitter IP Address:	Not reported
Region:	1
UBI:	601725020
Notice type:	Initial
Project Type:	Other linear footage, Roofing
Supervisor:	David Agosto ()
Supervisor Phone:	Not reported
Certificate Status:	ACTIVE

A11
< 1/8
1 ft.

1215 SW SWANTOWN AVE TRAILER #63 EXTERIOR, KITCHEN, FURNACE
OAK HARBOR, WA

Site 11 of 30 in cluster A

ASBESTOS **S125589483**
N/A

Relative:
Higher

Actual:
137 ft.

ASBESTOS:

Name:	Not reported
Address:	1215 SW SWANTOWN AVE TRAILER #63 EXTERIOR, KITCHEN, FURNACE
City,State,Zip:	OAK HARBOR, WA
Facility Type:	Not reported
Parent ID:	Not reported
Form ID:	61862##1210Therm048383
Notice Date:	07/17/2012
Start Date:	07/05/2012
Completion Date:	08/31/2012
Initial:	Not reported
Amended:	Not reported
On Hold:	Not reported
Off Hold:	Not reported
Emergency:	Not reported
Site Hours Start:	Not reported
Site Hours End:	Not reported
Sunday:	Not reported
Monday:	Not reported
Tuesday:	Not reported
Wednesday:	Not reported
Thursday:	Not reported
Friday:	Not reported
Saturday:	Not reported
Contractor ID:	Not reported
Phone:	Not reported
Job Site CAS:	Not reported
Project Form Email:	Not reported
Property Owner Name:	Not reported
Property Owner Agent:	Not reported
Property Owner Company:	Thermatech Northwest Inc (ABCN00001210)
Property Owner Address:	Not reported
Property Owner City:	Not reported
Property Owner State:	Not reported
Property Owner Zip4:	Not reported
Property Owner Phone:	Not reported
Job Site Room:	Not reported
Facility Age:	Not reported
Facility Size:	Not reported
Facility Remodel:	Not reported
Facility Demo:	Not reported
Facility Repair:	Not reported
Facility Maint:	Not reported
Removed:	Not reported
Encapsulated:	Not reported
Quantity Sq Ft:	Not reported
Fireproofing:	Not reported
Popcorn Ceiling:	Not reported
CAB:	Not reported
Sheet Vinyl:	Not reported
Asbestos Paper:	Not reported
Boiler Insulation:	Not reported
Duct Paper:	Not reported

(Continued) **S125589483**

VAT:	Not reported
Roofing:	Not reported
Sq Ft Other:	Not reported
Sq Ft Other Text:	Not reported
Quantity Lin Ft:	Not reported
Mag Pipe Insulation:	Not reported
Air Cell Pipe Insulation:	Not reported
Ducting Insulation:	Not reported
Cement Asbestos Pipe:	Not reported
Mudded Pipe Insulation:	Not reported
Duct Tape:	Not reported
Lin Ft Other1:	Not reported
Lin Ft Other1 Text:	Not reported
Lin Ft Other2:	Not reported
Lin Ft Other2 Text:	Not reported
Indoors:	Not reported
Outdoors:	Not reported
Neg Pres Enclosure:	Not reported
Glove Bag:	Not reported
Mini Enclosure:	Not reported
Critical Barriers:	Not reported
Wrap And Cut:	Not reported
Wet Methods:	Not reported
HEPA Vacuum:	Not reported
MANUALMETHODS :	Not reported
Other CM1:	Not reported
Other CM1 Text:	Not reported
Other CM2:	Not reported
Other CM2 Text:	Not reported
Half Mask APR:	Not reported
Full Face APR:	Not reported
PAPR:	Not reported
Type C Continuous:	Not reported
Type C Pressure:	Not reported
Other Resp Pro:	Not reported
Other Resp Pro Text:	Not reported
Comments:	Not reported
Date Time Submitted:	Not reported
Submitter IP Address:	Not reported
Region:	1
UBI:	601725020
Notice type:	Initial
Project Type:	Other linear footage, Other Square Footage
Supervisor:	David Agosto ()
Supervisor Phone:	Not reported
Certificate Status:	ACTIVE
Name:	Not reported
Address:	1215 SW SWANTOWN AVE TRAILER #63 EXTERIOR, KITCHEN, FURNACE
City,State,Zip:	OAK HARBOR, WA
Facility Type:	Not reported
Parent ID:	Not reported
Form ID:	61374##1210Therm293198
Notice Date:	07/03/2012
Start Date:	07/05/2012
Completion Date:	08/31/2012
Initial:	Not reported

(Continued) **S125589483**

Amended:	Not reported
On Hold:	Not reported
Off Hold:	Not reported
Emergency:	Not reported
Site Hours Start:	Not reported
Site Hours End:	Not reported
Sunday:	Not reported
Monday:	Not reported
Tuesday:	Not reported
Wednesday:	Not reported
Thursday:	Not reported
Friday:	Not reported
Saturday:	Not reported
Contractor ID:	Not reported
Phone:	Not reported
Job Site CAS:	Not reported
Project Form Email:	Not reported
Property Owner Name:	Not reported
Property Owner Agent:	Not reported
Property Owner Company:	Thermatech Northwest Inc (ABCN00001210)
Property Owner Address:	Not reported
Property Owner City:	Not reported
Property Owner State:	Not reported
Property Owner Zip4:	Not reported
Property Owner Phone:	Not reported
Job Site Room:	Not reported
Facility Age:	Not reported
Facility Size:	Not reported
Facility Remodel:	Not reported
Facility Demo:	Not reported
Facility Repair:	Not reported
Facility Maint:	Not reported
Removed:	Not reported
Encapsulated:	Not reported
Quantity Sq Ft:	Not reported
Fireproofing:	Not reported
Popcorn Ceiling:	Not reported
CAB:	Not reported
Sheet Vinyl:	Not reported
Asbestos Paper:	Not reported
Boiler Insulation:	Not reported
Duct Paper:	Not reported
VAT:	Not reported
Roofing:	Not reported
Sq Ft Other:	Not reported
Sq Ft Other Text:	Not reported
Quantity Lin Ft:	Not reported
Mag Pipe Insulation:	Not reported
Air Cell Pipe Insulation:	Not reported
Ducting Insulation:	Not reported
Cement Asbestos Pipe:	Not reported
Mudded Pipe Insulation:	Not reported
Duct Tape:	Not reported
Lin Ft Other1:	Not reported
Lin Ft Other1 Text:	Not reported
Lin Ft Other2:	Not reported
Lin Ft Other2 Text:	Not reported

(Continued) **S125589483**

Indoors:	Not reported
Outdoors:	Not reported
Neg Pres Enclosure:	Not reported
Glove Bag:	Not reported
Mini Enclosure:	Not reported
Critical Barriers:	Not reported
Wrap And Cut:	Not reported
Wet Methods:	Not reported
HEPA Vacuum:	Not reported
MANUALMETHODS :	Not reported
Other CM1:	Not reported
Other CM1 Text:	Not reported
Other CM2:	Not reported
Other CM2 Text:	Not reported
Half Mask APR:	Not reported
Full Face APR:	Not reported
PAPR:	Not reported
Type C Continuous:	Not reported
Type C Pressure:	Not reported
Other Resp Pro:	Not reported
Other Resp Pro Text:	Not reported
Comments:	Not reported
Date Time Submitted:	Not reported
Submitter IP Address:	Not reported
Region:	1
UBI:	601725020
Notice type:	Initial
Project Type:	Other linear footage, Other Square Footage
Supervisor:	David Agosto ()
Supervisor Phone:	Not reported
Certificate Status:	ACTIVE
Name:	Not reported
Address:	1215 SW SWANTOWN AVE TRAILER #63 EXTERIOR, KITCHEN, FURNACE
City,State,Zip:	OAK HARBOR, WA
Facility Type:	Not reported
Parent ID:	Not reported
Form ID:	60863##1210Therm349834
Notice Date:	06/21/2012
Start Date:	07/05/2012
Completion Date:	08/31/2012
Initial:	Not reported
Amended:	Not reported
On Hold:	Not reported
Off Hold:	Not reported
Emergency:	Not reported
Site Hours Start:	Not reported
Site Hours End:	Not reported
Sunday:	Not reported
Monday:	Not reported
Tuesday:	Not reported
Wednesday:	Not reported
Thursday:	Not reported
Friday:	Not reported
Saturday:	Not reported
Contractor ID:	Not reported
Phone:	Not reported

(Continued) **S125589483**

Job Site CAS:	Not reported
Project Form Email:	Not reported
Property Owner Name:	Not reported
Property Owner Agent:	Not reported
Property Owner Company:	Thermatech Northwest Inc (ABCN00001210)
Property Owner Address:	Not reported
Property Owner City:	Not reported
Property Owner State:	Not reported
Property Owner Zip4:	Not reported
Property Owner Phone:	Not reported
Job Site Room:	Not reported
Facility Age:	Not reported
Facility Size:	Not reported
Facility Remodel:	Not reported
Facility Demo:	Not reported
Facility Repair:	Not reported
Facility Maint:	Not reported
Removed:	Not reported
Encapsulated:	Not reported
Quantity Sq Ft:	Not reported
Fireproofing:	Not reported
Popcorn Ceiling:	Not reported
CAB:	Not reported
Sheet Vinyl:	Not reported
Asbestos Paper:	Not reported
Boiler Insulation:	Not reported
Duct Paper:	Not reported
VAT:	Not reported
Roofing:	Not reported
Sq Ft Other:	Not reported
Sq Ft Other Text:	Not reported
Quantity Lin Ft:	Not reported
Mag Pipe Insulation:	Not reported
Air Cell Pipe Insulation:	Not reported
Ducting Insulation:	Not reported
Cement Asbestos Pipe:	Not reported
Mudded Pipe Insulation:	Not reported
Duct Tape:	Not reported
Lin Ft Other1:	Not reported
Lin Ft Other1 Text:	Not reported
Lin Ft Other2:	Not reported
Lin Ft Other2 Text:	Not reported
Indoors:	Not reported
Outdoors:	Not reported
Neg Pres Enclosure:	Not reported
Glove Bag:	Not reported
Mini Enclosure:	Not reported
Critical Barriers:	Not reported
Wrap And Cut:	Not reported
Wet Methods:	Not reported
HEPA Vacuum:	Not reported
MANUALMETHODS :	Not reported
Other CM1:	Not reported
Other CM1 Text:	Not reported
Other CM2:	Not reported
Other CM2 Text:	Not reported
Half Mask APR:	Not reported

(Continued) **S125589483**

Full Face APR:	Not reported
PAPR:	Not reported
Type C Continuous:	Not reported
Type C Pressure:	Not reported
Other Resp Pro:	Not reported
Other Resp Pro Text:	Not reported
Comments:	Not reported
Date Time Submitted:	Not reported
Submitter IP Address:	Not reported
Region:	1
UBI:	601725020
Notice type:	Initial
Project Type:	Other linear footage, Other Square Footage
Supervisor:	David Agosto ()
Supervisor Phone:	Not reported
Certificate Status:	ACTIVE
Name:	Not reported
Address:	1215 SW SWANTOWN AVE TRAILER #63 EXTERIOR, KITCHEN, FURNACE
City,State,Zip:	OAK HARBOR, WA
Facility Type:	Not reported
Parent ID:	Not reported
Form ID:	62179##1210Therm984682
Notice Date:	07/25/2012
Start Date:	07/05/2012
Completion Date:	07/24/2012
Initial:	Not reported
Amended:	Not reported
On Hold:	Not reported
Off Hold:	Not reported
Emergency:	Not reported
Site Hours Start:	Not reported
Site Hours End:	Not reported
Sunday:	Not reported
Monday:	Not reported
Tuesday:	Not reported
Wednesday:	Not reported
Thursday:	Not reported
Friday:	Not reported
Saturday:	Not reported
Contractor ID:	Not reported
Phone:	Not reported
Job Site CAS:	Not reported
Project Form Email:	Not reported
Property Owner Name:	Not reported
Property Owner Agent:	Not reported
Property Owner Company:	Thermatech Northwest Inc (ABCN00001210)
Property Owner Address:	Not reported
Property Owner City:	Not reported
Property Owner State:	Not reported
Property Owner Zip4:	Not reported
Property Owner Phone:	Not reported
Job Site Room:	Not reported
Facility Age:	Not reported
Facility Size:	Not reported
Facility Remodel:	Not reported
Facility Demo:	Not reported

(Continued) **S125589483**

Facility Repair:	Not reported
Facility Maint:	Not reported
Removed:	Not reported
Encapsulated:	Not reported
Quantity Sq Ft:	Not reported
Fireproofing:	Not reported
Popcorn Ceiling:	Not reported
CAB:	Not reported
Sheet Vinyl:	Not reported
Asbestos Paper:	Not reported
Boiler Insulation:	Not reported
Duct Paper:	Not reported
VAT:	Not reported
Roofing:	Not reported
Sq Ft Other:	Not reported
Sq Ft Other Text:	Not reported
Quantity Lin Ft:	Not reported
Mag Pipe Insulation:	Not reported
Air Cell Pipe Insulation:	Not reported
Ducting Insulation:	Not reported
Cement Asbestos Pipe:	Not reported
Mudded Pipe Insulation:	Not reported
Duct Tape:	Not reported
Lin Ft Other1:	Not reported
Lin Ft Other1 Text:	Not reported
Lin Ft Other2:	Not reported
Lin Ft Other2 Text:	Not reported
Indoors:	Not reported
Outdoors:	Not reported
Neg Pres Enclosure:	Not reported
Glove Bag:	Not reported
Mini Enclosure:	Not reported
Critical Barriers:	Not reported
Wrap And Cut:	Not reported
Wet Methods:	Not reported
HEPA Vacuum:	Not reported
MANUALMETHODS :	Not reported
Other CM1:	Not reported
Other CM1 Text:	Not reported
Other CM2:	Not reported
Other CM2 Text:	Not reported
Half Mask APR:	Not reported
Full Face APR:	Not reported
PAPR:	Not reported
Type C Continuous:	Not reported
Type C Pressure:	Not reported
Other Resp Pro:	Not reported
Other Resp Pro Text:	Not reported
Comments:	Not reported
Date Time Submitted:	Not reported
Submitter IP Address:	Not reported
Region:	1
UBI:	601725020
Notice type:	Initial
Project Type:	Other linear footage, Other Square Footage
Supervisor:	David Agosto ()
Supervisor Phone:	Not reported

(Continued) **S125589483**

Certificate Status: ACTIVE

A12 **ASBESTOS** **S125589478**

1215 SW SWANTOWN AVE TRAILER #48 EXTERIOR **N/A**

< 1/8 **OAK HARBOR, WA**

1 ft.

Site 12 of 30 in cluster A

Relative: **Higher**

Actual: **137 ft.**

ASBESTOS:

Name:	Not reported
Address:	1215 SW SWANTOWN AVE TRAILER #48 EXTERIOR
City,State,Zip:	OAK HARBOR, WA
Facility Type:	Not reported
Parent ID:	Not reported
Form ID:	61857##1210Therm048383
Notice Date:	07/17/2012
Start Date:	07/05/2012
Completion Date:	08/31/2012
Initial:	Not reported
Amended:	Not reported
On Hold:	Not reported
Off Hold:	Not reported
Emergency:	Not reported
Site Hours Start:	Not reported
Site Hours End:	Not reported
Sunday:	Not reported
Monday:	Not reported
Tuesday:	Not reported
Wednesday:	Not reported
Thursday:	Not reported
Friday:	Not reported
Saturday:	Not reported
Contractor ID:	Not reported
Phone:	Not reported
Job Site CAS:	Not reported
Project Form Email:	Not reported
Property Owner Name:	Not reported
Property Owner Agent:	Not reported
Property Owner Company:	Thermatech Northwest Inc (ABCN00001210)
Property Owner Address:	Not reported
Property Owner City:	Not reported
Property Owner State:	Not reported
Property Owner Zip4:	Not reported
Property Owner Phone:	Not reported
Job Site Room:	Not reported
Facility Age:	Not reported
Facility Size:	Not reported
Facility Remodel:	Not reported
Facility Demo:	Not reported
Facility Repair:	Not reported
Facility Maint:	Not reported
Removed:	Not reported
Encapsulated:	Not reported
Quantity Sq Ft:	Not reported
Fireproofing:	Not reported
Popcorn Ceiling:	Not reported
CAB:	Not reported
Sheet Vinyl:	Not reported

(Continued) **S125589478**

Asbestos Paper:	Not reported
Boiler Insulation:	Not reported
Duct Paper:	Not reported
VAT:	Not reported
Roofing:	Not reported
Sq Ft Other:	Not reported
Sq Ft Other Text:	Not reported
Quantity Lin Ft:	Not reported
Mag Pipe Insulation:	Not reported
Air Cell Pipe Insulation:	Not reported
Ducting Insulation:	Not reported
Cement Asbestos Pipe:	Not reported
Mudded Pipe Insulation:	Not reported
Duct Tape:	Not reported
Lin Ft Other1:	Not reported
Lin Ft Other1 Text:	Not reported
Lin Ft Other2:	Not reported
Lin Ft Other2 Text:	Not reported
Indoors:	Not reported
Outdoors:	Not reported
Neg Pres Enclosure:	Not reported
Glove Bag:	Not reported
Mini Enclosure:	Not reported
Critical Barriers:	Not reported
Wrap And Cut:	Not reported
Wet Methods:	Not reported
HEPA Vacuum:	Not reported
MANUALMETHODS :	Not reported
Other CM1:	Not reported
Other CM1 Text:	Not reported
Other CM2:	Not reported
Other CM2 Text:	Not reported
Half Mask APR:	Not reported
Full Face APR:	Not reported
PAPR:	Not reported
Type C Continuous:	Not reported
Type C Pressure:	Not reported
Other Resp Pro:	Not reported
Other Resp Pro Text:	Not reported
Comments:	Not reported
Date Time Submitted:	Not reported
Submitter IP Address:	Not reported
Region:	1
UBI:	601725020
Notice type:	Initial
Project Type:	Other linear footage, Roofing
Supervisor:	David Agosto ()
Supervisor Phone:	Not reported
Certificate Status:	ACTIVE
Name:	Not reported
Address:	1215 SW SWANTOWN AVE TRAILER #48 EXTERIOR
City,State,Zip:	OAK HARBOR, WA
Facility Type:	Not reported
Parent ID:	Not reported
Form ID:	62471##1210Therm057340
Notice Date:	08/01/2012

(Continued) **S125589478**

Start Date:	07/05/2012
Completion Date:	07/31/2012
Initial:	Not reported
Amended:	Not reported
On Hold:	Not reported
Off Hold:	Not reported
Emergency:	Not reported
Site Hours Start:	Not reported
Site Hours End:	Not reported
Sunday:	Not reported
Monday:	Not reported
Tuesday:	Not reported
Wednesday:	Not reported
Thursday:	Not reported
Friday:	Not reported
Saturday:	Not reported
Contractor ID:	Not reported
Phone:	Not reported
Job Site CAS:	Not reported
Project Form Email:	Not reported
Property Owner Name:	Not reported
Property Owner Agent:	Not reported
Property Owner Company:	Thermatech Northwest Inc (ABCN00001210)
Property Owner Address:	Not reported
Property Owner City:	Not reported
Property Owner State:	Not reported
Property Owner Zip4:	Not reported
Property Owner Phone:	Not reported
Job Site Room:	Not reported
Facility Age:	Not reported
Facility Size:	Not reported
Facility Remodel:	Not reported
Facility Demo:	Not reported
Facility Repair:	Not reported
Facility Maint:	Not reported
Removed:	Not reported
Encapsulated:	Not reported
Quantity Sq Ft:	Not reported
Fireproofing:	Not reported
Popcorn Ceiling:	Not reported
CAB:	Not reported
Sheet Vinyl:	Not reported
Asbestos Paper:	Not reported
Boiler Insulation:	Not reported
Duct Paper:	Not reported
VAT:	Not reported
Roofing:	Not reported
Sq Ft Other:	Not reported
Sq Ft Other Text:	Not reported
Quantity Lin Ft:	Not reported
Mag Pipe Insulation:	Not reported
Air Cell Pipe Insulation:	Not reported
Ducting Insulation:	Not reported
Cement Asbestos Pipe:	Not reported
Mudded Pipe Insulation:	Not reported
Duct Tape:	Not reported
Lin Ft Other1:	Not reported

(Continued) **S125589478**

Lin Ft Other1 Text:	Not reported
Lin Ft Other2:	Not reported
Lin Ft Other2 Text:	Not reported
Indoors:	Not reported
Outdoors:	Not reported
Neg Pres Enclosure:	Not reported
Glove Bag:	Not reported
Mini Enclosure:	Not reported
Critical Barriers:	Not reported
Wrap And Cut:	Not reported
Wet Methods:	Not reported
HEPA Vacuum:	Not reported
MANUALMETHODS :	Not reported
Other CM1:	Not reported
Other CM1 Text:	Not reported
Other CM2:	Not reported
Other CM2 Text:	Not reported
Half Mask APR:	Not reported
Full Face APR:	Not reported
PAPR:	Not reported
Type C Continuous:	Not reported
Type C Pressure:	Not reported
Other Resp Pro:	Not reported
Other Resp Pro Text:	Not reported
Comments:	Not reported
Date Time Submitted:	Not reported
Submitter IP Address:	Not reported
Region:	1
UBI:	601725020
Notice type:	Initial
Project Type:	Other linear footage, Roofing
Supervisor:	David Agosto ()
Supervisor Phone:	Not reported
Certificate Status:	ACTIVE
Name:	Not reported
Address:	1215 SW SWANTOWN AVE TRAILER #48 EXTERIOR
City,State,Zip:	OAK HARBOR, WA
Facility Type:	Not reported
Parent ID:	Not reported
Form ID:	61370##1210Therm293198
Notice Date:	07/03/2012
Start Date:	07/05/2012
Completion Date:	08/31/2012
Initial:	Not reported
Amended:	Not reported
On Hold:	Not reported
Off Hold:	Not reported
Emergency:	Not reported
Site Hours Start:	Not reported
Site Hours End:	Not reported
Sunday:	Not reported
Monday:	Not reported
Tuesday:	Not reported
Wednesday:	Not reported
Thursday:	Not reported
Friday:	Not reported

(Continued) **S125589478**

Saturday:	Not reported
Contractor ID:	Not reported
Phone:	Not reported
Job Site CAS:	Not reported
Project Form Email:	Not reported
Property Owner Name:	Not reported
Property Owner Agent:	Not reported
Property Owner Company:	Thermatech Northwest Inc (ABCN00001210)
Property Owner Address:	Not reported
Property Owner City:	Not reported
Property Owner State:	Not reported
Property Owner Zip4:	Not reported
Property Owner Phone:	Not reported
Job Site Room:	Not reported
Facility Age:	Not reported
Facility Size:	Not reported
Facility Remodel:	Not reported
Facility Demo:	Not reported
Facility Repair:	Not reported
Facility Maint:	Not reported
Removed:	Not reported
Encapsulated:	Not reported
Quantity Sq Ft:	Not reported
Fireproofing:	Not reported
Popcorn Ceiling:	Not reported
CAB:	Not reported
Sheet Vinyl:	Not reported
Asbestos Paper:	Not reported
Boiler Insulation:	Not reported
Duct Paper:	Not reported
VAT:	Not reported
Roofing:	Not reported
Sq Ft Other:	Not reported
Sq Ft Other Text:	Not reported
Quantity Lin Ft:	Not reported
Mag Pipe Insulation:	Not reported
Air Cell Pipe Insulation:	Not reported
Ducting Insulation:	Not reported
Cement Asbestos Pipe:	Not reported
Mudded Pipe Insulation:	Not reported
Duct Tape:	Not reported
Lin Ft Other1:	Not reported
Lin Ft Other1 Text:	Not reported
Lin Ft Other2:	Not reported
Lin Ft Other2 Text:	Not reported
Indoors:	Not reported
Outdoors:	Not reported
Neg Pres Enclosure:	Not reported
Glove Bag:	Not reported
Mini Enclosure:	Not reported
Critical Barriers:	Not reported
Wrap And Cut:	Not reported
Wet Methods:	Not reported
HEPA Vacuum:	Not reported
MANUALMETHODS :	Not reported
Other CM1:	Not reported
Other CM1 Text:	Not reported

(Continued) **S125589478**

Other CM2:	Not reported
Other CM2 Text:	Not reported
Half Mask APR:	Not reported
Full Face APR:	Not reported
PAPR:	Not reported
Type C Continuous:	Not reported
Type C Pressure:	Not reported
Other Resp Pro:	Not reported
Other Resp Pro Text:	Not reported
Comments:	Not reported
Date Time Submitted:	Not reported
Submitter IP Address:	Not reported
Region:	1
UBI:	601725020
Notice type:	Initial
Project Type:	Other linear footage, Roofing
Supervisor:	David Agosto ()
Supervisor Phone:	Not reported
Certificate Status:	ACTIVE
Name:	Not reported
Address:	1215 SW SWANTOWN AVE TRAILER #48 EXTERIOR
City,State,Zip:	OAK HARBOR, WA
Facility Type:	Not reported
Parent ID:	Not reported
Form ID:	60857##1210Therm349834
Notice Date:	06/21/2012
Start Date:	07/05/2012
Completion Date:	08/31/2012
Initial:	Not reported
Amended:	Not reported
On Hold:	Not reported
Off Hold:	Not reported
Emergency:	Not reported
Site Hours Start:	Not reported
Site Hours End:	Not reported
Sunday:	Not reported
Monday:	Not reported
Tuesday:	Not reported
Wednesday:	Not reported
Thursday:	Not reported
Friday:	Not reported
Saturday:	Not reported
Contractor ID:	Not reported
Phone:	Not reported
Job Site CAS:	Not reported
Project Form Email:	Not reported
Property Owner Name:	Not reported
Property Owner Agent:	Not reported
Property Owner Company:	Thermatech Northwest Inc (ABCN00001210)
Property Owner Address:	Not reported
Property Owner City:	Not reported
Property Owner State:	Not reported
Property Owner Zip4:	Not reported
Property Owner Phone:	Not reported
Job Site Room:	Not reported
Facility Age:	Not reported

(Continued) **S125589478**

Facility Size:	Not reported
Facility Remodel:	Not reported
Facility Demo:	Not reported
Facility Repair:	Not reported
Facility Maint:	Not reported
Removed:	Not reported
Encapsulated:	Not reported
Quantity Sq Ft:	Not reported
Fireproofing:	Not reported
Popcorn Ceiling:	Not reported
CAB:	Not reported
Sheet Vinyl:	Not reported
Asbestos Paper:	Not reported
Boiler Insulation:	Not reported
Duct Paper:	Not reported
VAT:	Not reported
Roofing:	Not reported
Sq Ft Other:	Not reported
Sq Ft Other Text:	Not reported
Quantity Lin Ft:	Not reported
Mag Pipe Insulation:	Not reported
Air Cell Pipe Insulation:	Not reported
Ducting Insulation:	Not reported
Cement Asbestos Pipe:	Not reported
Mudded Pipe Insulation:	Not reported
Duct Tape:	Not reported
Lin Ft Other1:	Not reported
Lin Ft Other1 Text:	Not reported
Lin Ft Other2:	Not reported
Lin Ft Other2 Text:	Not reported
Indoors:	Not reported
Outdoors:	Not reported
Neg Pres Enclosure:	Not reported
Glove Bag:	Not reported
Mini Enclosure:	Not reported
Critical Barriers:	Not reported
Wrap And Cut:	Not reported
Wet Methods:	Not reported
HEPA Vacuum:	Not reported
MANUALMETHODS :	Not reported
Other CM1:	Not reported
Other CM1 Text:	Not reported
Other CM2:	Not reported
Other CM2 Text:	Not reported
Half Mask APR:	Not reported
Full Face APR:	Not reported
PAPR:	Not reported
Type C Continuous:	Not reported
Type C Pressure:	Not reported
Other Resp Pro:	Not reported
Other Resp Pro Text:	Not reported
Comments:	Not reported
Date Time Submitted:	Not reported
Submitter IP Address:	Not reported
Region:	1
UBI:	601725020
Notice type:	Initial

(Continued) **S125589478**

Project Type:	Other linear footage, Roofing
Supervisor:	David Agosto ()
Supervisor Phone:	Not reported
Certificate Status:	ACTIVE

A13 **ASBESTOS** **S125589484**

1215 SW SWANTOWN AVE TRAILER #65 EXTERIOR AND BATH **N/A**

< 1/8 **OAK HARBOR, WA**

1 ft.

Site 13 of 30 in cluster A

Relative: **Higher**

Actual: **137 ft.**

ASBESTOS:

Name:	Not reported
Address:	1215 SW SWANTOWN AVE TRAILER #65 EXTERIOR AND BATH
City,State,Zip:	OAK HARBOR, WA
Facility Type:	Not reported
Parent ID:	Not reported
Form ID:	60865##1210Therm349834
Notice Date:	06/21/2012
Start Date:	07/05/2012
Completion Date:	08/31/2012
Initial:	Not reported
Amended:	Not reported
On Hold:	Not reported
Off Hold:	Not reported
Emergency:	Not reported
Site Hours Start:	Not reported
Site Hours End:	Not reported
Sunday:	Not reported
Monday:	Not reported
Tuesday:	Not reported
Wednesday:	Not reported
Thursday:	Not reported
Friday:	Not reported
Saturday:	Not reported
Contractor ID:	Not reported
Phone:	Not reported
Job Site CAS:	Not reported
Project Form Email:	Not reported
Property Owner Name:	Not reported
Property Owner Agent:	Not reported
Property Owner Company:	Thermatech Northwest Inc (ABCN00001210)
Property Owner Address:	Not reported
Property Owner City:	Not reported
Property Owner State:	Not reported
Property Owner Zip4:	Not reported
Property Owner Phone:	Not reported
Job Site Room:	Not reported
Facility Age:	Not reported
Facility Size:	Not reported
Facility Remodel:	Not reported
Facility Demo:	Not reported
Facility Repair:	Not reported
Facility Maint:	Not reported
Removed:	Not reported
Encapsulated:	Not reported
Quantity Sq Ft:	Not reported
Fireproofing:	Not reported

(Continued) **S125589484**

Popcorn Ceiling:	Not reported
CAB:	Not reported
Sheet Vinyl:	Not reported
Asbestos Paper:	Not reported
Boiler Insulation:	Not reported
Duct Paper:	Not reported
VAT:	Not reported
Roofing:	Not reported
Sq Ft Other:	Not reported
Sq Ft Other Text:	Not reported
Quantity Lin Ft:	Not reported
Mag Pipe Insulation:	Not reported
Air Cell Pipe Insulation:	Not reported
Ducting Insulation:	Not reported
Cement Asbestos Pipe:	Not reported
Mudded Pipe Insulation:	Not reported
Duct Tape:	Not reported
Lin Ft Other1:	Not reported
Lin Ft Other1 Text:	Not reported
Lin Ft Other2:	Not reported
Lin Ft Other2 Text:	Not reported
Indoors:	Not reported
Outdoors:	Not reported
Neg Pres Enclosure:	Not reported
Glove Bag:	Not reported
Mini Enclosure:	Not reported
Critical Barriers:	Not reported
Wrap And Cut:	Not reported
Wet Methods:	Not reported
HEPA Vacuum:	Not reported
MANUALMETHODS :	Not reported
Other CM1:	Not reported
Other CM1 Text:	Not reported
Other CM2:	Not reported
Other CM2 Text:	Not reported
Half Mask APR:	Not reported
Full Face APR:	Not reported
PAPR:	Not reported
Type C Continuous:	Not reported
Type C Pressure:	Not reported
Other Resp Pro:	Not reported
Other Resp Pro Text:	Not reported
Comments:	Not reported
Date Time Submitted:	Not reported
Submitter IP Address:	Not reported
Region:	1
UBI:	601725020
Notice type:	Initial
Project Type:	Other linear footage, Other Square Footage
Supervisor:	David Agosto ()
Supervisor Phone:	Not reported
Certificate Status:	ACTIVE
Name:	Not reported
Address:	1215 SW SWANTOWN AVE TRAILER #65 EXTERIOR AND BATH
City,State,Zip:	OAK HARBOR, WA
Facility Type:	Not reported

(Continued) **S125589484**

Parent ID:	Not reported
Form ID:	62142##1210Therm945263
Notice Date:	07/24/2012
Start Date:	07/05/2012
Completion Date:	07/23/2012
Initial:	Not reported
Amended:	Not reported
On Hold:	Not reported
Off Hold:	Not reported
Emergency:	Not reported
Site Hours Start:	Not reported
Site Hours End:	Not reported
Sunday:	Not reported
Monday:	Not reported
Tuesday:	Not reported
Wednesday:	Not reported
Thursday:	Not reported
Friday:	Not reported
Saturday:	Not reported
Contractor ID:	Not reported
Phone:	Not reported
Job Site CAS:	Not reported
Project Form Email:	Not reported
Property Owner Name:	Not reported
Property Owner Agent:	Not reported
Property Owner Company:	Thermatech Northwest Inc (ABCN00001210)
Property Owner Address:	Not reported
Property Owner City:	Not reported
Property Owner State:	Not reported
Property Owner Zip4:	Not reported
Property Owner Phone:	Not reported
Job Site Room:	Not reported
Facility Age:	Not reported
Facility Size:	Not reported
Facility Remodel:	Not reported
Facility Demo:	Not reported
Facility Repair:	Not reported
Facility Maint:	Not reported
Removed:	Not reported
Encapsulated:	Not reported
Quantity Sq Ft:	Not reported
Fireproofing:	Not reported
Popcorn Ceiling:	Not reported
CAB:	Not reported
Sheet Vinyl:	Not reported
Asbestos Paper:	Not reported
Boiler Insulation:	Not reported
Duct Paper:	Not reported
VAT:	Not reported
Roofing:	Not reported
Sq Ft Other:	Not reported
Sq Ft Other Text:	Not reported
Quantity Lin Ft:	Not reported
Mag Pipe Insulation:	Not reported
Air Cell Pipe Insulation:	Not reported
Ducting Insulation:	Not reported
Cement Asbestos Pipe:	Not reported

(Continued) **S125589484**

Mudded Pipe Insulation:	Not reported
Duct Tape:	Not reported
Lin Ft Other1:	Not reported
Lin Ft Other1 Text:	Not reported
Lin Ft Other2:	Not reported
Lin Ft Other2 Text:	Not reported
Indoors:	Not reported
Outdoors:	Not reported
Neg Pres Enclosure:	Not reported
Glove Bag:	Not reported
Mini Enclosure:	Not reported
Critical Barriers:	Not reported
Wrap And Cut:	Not reported
Wet Methods:	Not reported
HEPA Vacuum:	Not reported
MANUALMETHODS :	Not reported
Other CM1:	Not reported
Other CM1 Text:	Not reported
Other CM2:	Not reported
Other CM2 Text:	Not reported
Half Mask APR:	Not reported
Full Face APR:	Not reported
PAPR:	Not reported
Type C Continuous:	Not reported
Type C Pressure:	Not reported
Other Resp Pro:	Not reported
Other Resp Pro Text:	Not reported
Comments:	Not reported
Date Time Submitted:	Not reported
Submitter IP Address:	Not reported
Region:	1
UBI:	601725020
Notice type:	Initial
Project Type:	Other linear footage, Other Square Footage
Supervisor:	David Agosto ()
Supervisor Phone:	Not reported
Certificate Status:	ACTIVE
Name:	Not reported
Address:	1215 SW SWANTOWN AVE TRAILER #65 EXTERIOR AND BATH
City,State,Zip:	OAK HARBOR, WA
Facility Type:	Not reported
Parent ID:	Not reported
Form ID:	61863##1210Therm048383
Notice Date:	07/17/2012
Start Date:	07/05/2012
Completion Date:	08/31/2012
Initial:	Not reported
Amended:	Not reported
On Hold:	Not reported
Off Hold:	Not reported
Emergency:	Not reported
Site Hours Start:	Not reported
Site Hours End:	Not reported
Sunday:	Not reported
Monday:	Not reported
Tuesday:	Not reported

(Continued) **S125589484**

Wednesday:	Not reported
Thursday:	Not reported
Friday:	Not reported
Saturday:	Not reported
Contractor ID:	Not reported
Phone:	Not reported
Job Site CAS:	Not reported
Project Form Email:	Not reported
Property Owner Name:	Not reported
Property Owner Agent:	Not reported
Property Owner Company:	Thermatech Northwest Inc (ABCN00001210)
Property Owner Address:	Not reported
Property Owner City:	Not reported
Property Owner State:	Not reported
Property Owner Zip4:	Not reported
Property Owner Phone:	Not reported
Job Site Room:	Not reported
Facility Age:	Not reported
Facility Size:	Not reported
Facility Remodel:	Not reported
Facility Demo:	Not reported
Facility Repair:	Not reported
Facility Maint:	Not reported
Removed:	Not reported
Encapsulated:	Not reported
Quantity Sq Ft:	Not reported
Fireproofing:	Not reported
Popcorn Ceiling:	Not reported
CAB:	Not reported
Sheet Vinyl:	Not reported
Asbestos Paper:	Not reported
Boiler Insulation:	Not reported
Duct Paper:	Not reported
VAT:	Not reported
Roofing:	Not reported
Sq Ft Other:	Not reported
Sq Ft Other Text:	Not reported
Quantity Lin Ft:	Not reported
Mag Pipe Insulation:	Not reported
Air Cell Pipe Insulation:	Not reported
Ducting Insulation:	Not reported
Cement Asbestos Pipe:	Not reported
Mudded Pipe Insulation:	Not reported
Duct Tape:	Not reported
Lin Ft Other1:	Not reported
Lin Ft Other1 Text:	Not reported
Lin Ft Other2:	Not reported
Lin Ft Other2 Text:	Not reported
Indoors:	Not reported
Outdoors:	Not reported
Neg Pres Enclosure:	Not reported
Glove Bag:	Not reported
Mini Enclosure:	Not reported
Critical Barriers:	Not reported
Wrap And Cut:	Not reported
Wet Methods:	Not reported
HEPA Vacuum:	Not reported

(Continued) **S125589484**

MANUALMETHODS :	Not reported
Other CM1:	Not reported
Other CM1 Text:	Not reported
Other CM2:	Not reported
Other CM2 Text:	Not reported
Half Mask APR:	Not reported
Full Face APR:	Not reported
PAPR:	Not reported
Type C Continuous:	Not reported
Type C Pressure:	Not reported
Other Resp Pro:	Not reported
Other Resp Pro Text:	Not reported
Comments:	Not reported
Date Time Submitted:	Not reported
Submitter IP Address:	Not reported
Region:	1
UBI:	601725020
Notice type:	Initial
Project Type:	Other linear footage, Other Square Footage
Supervisor:	David Agosto ()
Supervisor Phone:	Not reported
Certificate Status:	ACTIVE
Name:	Not reported
Address:	1215 SW SWANTOWN AVE TRAILER #65 EXTERIOR AND BATH
City,State,Zip:	OAK HARBOR, WA
Facility Type:	Not reported
Parent ID:	Not reported
Form ID:	61375##1210Therm293198
Notice Date:	07/03/2012
Start Date:	07/05/2012
Completion Date:	08/31/2012
Initial:	Not reported
Amended:	Not reported
On Hold:	Not reported
Off Hold:	Not reported
Emergency:	Not reported
Site Hours Start:	Not reported
Site Hours End:	Not reported
Sunday:	Not reported
Monday:	Not reported
Tuesday:	Not reported
Wednesday:	Not reported
Thursday:	Not reported
Friday:	Not reported
Saturday:	Not reported
Contractor ID:	Not reported
Phone:	Not reported
Job Site CAS:	Not reported
Project Form Email:	Not reported
Property Owner Name:	Not reported
Property Owner Agent:	Not reported
Property Owner Company:	Thermatech Northwest Inc (ABCN00001210)
Property Owner Address:	Not reported
Property Owner City:	Not reported
Property Owner State:	Not reported
Property Owner Zip4:	Not reported

(Continued) **S125589484**

Property Owner Phone:	Not reported
Job Site Room:	Not reported
Facility Age:	Not reported
Facility Size:	Not reported
Facility Remodel:	Not reported
Facility Demo:	Not reported
Facility Repair:	Not reported
Facility Maint:	Not reported
Removed:	Not reported
Encapsulated:	Not reported
Quantity Sq Ft:	Not reported
Fireproofing:	Not reported
Popcorn Ceiling:	Not reported
CAB:	Not reported
Sheet Vinyl:	Not reported
Asbestos Paper:	Not reported
Boiler Insulation:	Not reported
Duct Paper:	Not reported
VAT:	Not reported
Roofing:	Not reported
Sq Ft Other:	Not reported
Sq Ft Other Text:	Not reported
Quantity Lin Ft:	Not reported
Mag Pipe Insulation:	Not reported
Air Cell Pipe Insulation:	Not reported
Ducting Insulation:	Not reported
Cement Asbestos Pipe:	Not reported
Mudded Pipe Insulation:	Not reported
Duct Tape:	Not reported
Lin Ft Other1:	Not reported
Lin Ft Other1 Text:	Not reported
Lin Ft Other2:	Not reported
Lin Ft Other2 Text:	Not reported
Indoors:	Not reported
Outdoors:	Not reported
Neg Pres Enclosure:	Not reported
Glove Bag:	Not reported
Mini Enclosure:	Not reported
Critical Barriers:	Not reported
Wrap And Cut:	Not reported
Wet Methods:	Not reported
HEPA Vacuum:	Not reported
MANUALMETHODS :	Not reported
Other CM1:	Not reported
Other CM1 Text:	Not reported
Other CM2:	Not reported
Other CM2 Text:	Not reported
Half Mask APR:	Not reported
Full Face APR:	Not reported
PAPR:	Not reported
Type C Continuous:	Not reported
Type C Pressure:	Not reported
Other Resp Pro:	Not reported
Other Resp Pro Text:	Not reported
Comments:	Not reported
Date Time Submitted:	Not reported
Submitter IP Address:	Not reported

(Continued) **S125589484**

Region:	1
UBI:	601725020
Notice type:	Initial
Project Type:	Other linear footage, Other Square Footage
Supervisor:	David Agosto ()
Supervisor Phone:	Not reported
Certificate Status:	ACTIVE

A14 **ASBESTOS** **S125589480**

1215 SW SWANTOWN AVE TRAILER #51 EXTERIOR AND KITCHEN/DINING **N/A**

< 1/8 **OAK HARBOR, WA**

1 ft.

Site 14 of 30 in cluster A

Relative: **Higher**

Actual: **137 ft.**

ASBESTOS:

Name:	Not reported
Address:	1215 SW SWANTOWN AVE TRAILER #51 EXTERIOR AND KITCHEN/DINING ROOM
City,State,Zip:	OAK HARBOR, WA
Facility Type:	Not reported
Parent ID:	Not reported
Form ID:	61371##1210Therm293198
Notice Date:	07/03/2012
Start Date:	07/05/2012
Completion Date:	08/31/2012
Initial:	Not reported
Amended:	Not reported
On Hold:	Not reported
Off Hold:	Not reported
Emergency:	Not reported
Site Hours Start:	Not reported
Site Hours End:	Not reported
Sunday:	Not reported
Monday:	Not reported
Tuesday:	Not reported
Wednesday:	Not reported
Thursday:	Not reported
Friday:	Not reported
Saturday:	Not reported
Contractor ID:	Not reported
Phone:	Not reported
Job Site CAS:	Not reported
Project Form Email:	Not reported
Property Owner Name:	Not reported
Property Owner Agent:	Not reported
Property Owner Company:	Thermatech Northwest Inc (ABCN00001210)
Property Owner Address:	Not reported
Property Owner City:	Not reported
Property Owner State:	Not reported
Property Owner Zip4:	Not reported
Property Owner Phone:	Not reported
Job Site Room:	Not reported
Facility Age:	Not reported
Facility Size:	Not reported
Facility Remodel:	Not reported
Facility Demo:	Not reported
Facility Repair:	Not reported
Facility Maint:	Not reported
Removed:	Not reported

(Continued) **S125589480**

Encapsulated:	Not reported
Quantity Sq Ft:	Not reported
Fireproofing:	Not reported
Popcorn Ceiling:	Not reported
CAB:	Not reported
Sheet Vinyl:	Not reported
Asbestos Paper:	Not reported
Boiler Insulation:	Not reported
Duct Paper:	Not reported
VAT:	Not reported
Roofing:	Not reported
Sq Ft Other:	Not reported
Sq Ft Other Text:	Not reported
Quantity Lin Ft:	Not reported
Mag Pipe Insulation:	Not reported
Air Cell Pipe Insulation:	Not reported
Ducting Insulation:	Not reported
Cement Asbestos Pipe:	Not reported
Mudded Pipe Insulation:	Not reported
Duct Tape:	Not reported
Lin Ft Other1:	Not reported
Lin Ft Other1 Text:	Not reported
Lin Ft Other2:	Not reported
Lin Ft Other2 Text:	Not reported
Indoors:	Not reported
Outdoors:	Not reported
Neg Pres Enclosure:	Not reported
Glove Bag:	Not reported
Mini Enclosure:	Not reported
Critical Barriers:	Not reported
Wrap And Cut:	Not reported
Wet Methods:	Not reported
HEPA Vacuum:	Not reported
MANUALMETHODS :	Not reported
Other CM1:	Not reported
Other CM1 Text:	Not reported
Other CM2:	Not reported
Other CM2 Text:	Not reported
Half Mask APR:	Not reported
Full Face APR:	Not reported
PAPR:	Not reported
Type C Continuous:	Not reported
Type C Pressure:	Not reported
Other Resp Pro:	Not reported
Other Resp Pro Text:	Not reported
Comments:	Not reported
Date Time Submitted:	Not reported
Submitter IP Address:	Not reported
Region:	1
UBI:	601725020
Notice type:	Initial
Project Type:	Other linear footage, Roofing, Sheet Vinyl
Supervisor:	David Agosto ()
Supervisor Phone:	Not reported
Certificate Status:	ACTIVE
Name:	Not reported

(Continued) **S125589480**

Address:	1215 SW SWANTOWN AVE TRAILER #51 EXTERIOR AND KITCHEN/DINING ROOM
City,State,Zip:	OAK HARBOR, WA
Facility Type:	Not reported
Parent ID:	Not reported
Form ID:	62366##1210Therm916258
Notice Date:	07/30/2012
Start Date:	07/05/2012
Completion Date:	07/30/2012
Initial:	Not reported
Amended:	Not reported
On Hold:	Not reported
Off Hold:	Not reported
Emergency:	Not reported
Site Hours Start:	Not reported
Site Hours End:	Not reported
Sunday:	Not reported
Monday:	Not reported
Tuesday:	Not reported
Wednesday:	Not reported
Thursday:	Not reported
Friday:	Not reported
Saturday:	Not reported
Contractor ID:	Not reported
Phone:	Not reported
Job Site CAS:	Not reported
Project Form Email:	Not reported
Property Owner Name:	Not reported
Property Owner Agent:	Not reported
Property Owner Company:	Thermatech Northwest Inc (ABCN00001210)
Property Owner Address:	Not reported
Property Owner City:	Not reported
Property Owner State:	Not reported
Property Owner Zip4:	Not reported
Property Owner Phone:	Not reported
Job Site Room:	Not reported
Facility Age:	Not reported
Facility Size:	Not reported
Facility Remodel:	Not reported
Facility Demo:	Not reported
Facility Repair:	Not reported
Facility Maint:	Not reported
Removed:	Not reported
Encapsulated:	Not reported
Quantity Sq Ft:	Not reported
Fireproofing:	Not reported
Popcorn Ceiling:	Not reported
CAB:	Not reported
Sheet Vinyl:	Not reported
Asbestos Paper:	Not reported
Boiler Insulation:	Not reported
Duct Paper:	Not reported
VAT:	Not reported
Roofing:	Not reported
Sq Ft Other:	Not reported
Sq Ft Other Text:	Not reported
Quantity Lin Ft:	Not reported
Mag Pipe Insulation:	Not reported

(Continued) **S125589480**

Air Cell Pipe Insulation:	Not reported
Ducting Insulation:	Not reported
Cement Asbestos Pipe:	Not reported
Mudded Pipe Insulation:	Not reported
Duct Tape:	Not reported
Lin Ft Other1:	Not reported
Lin Ft Other1 Text:	Not reported
Lin Ft Other2:	Not reported
Lin Ft Other2 Text:	Not reported
Indoors:	Not reported
Outdoors:	Not reported
Neg Pres Enclosure:	Not reported
Glove Bag:	Not reported
Mini Enclosure:	Not reported
Critical Barriers:	Not reported
Wrap And Cut:	Not reported
Wet Methods:	Not reported
HEPA Vacuum:	Not reported
MANUALMETHODS :	Not reported
Other CM1:	Not reported
Other CM1 Text:	Not reported
Other CM2:	Not reported
Other CM2 Text:	Not reported
Half Mask APR:	Not reported
Full Face APR:	Not reported
PAPR:	Not reported
Type C Continuous:	Not reported
Type C Pressure:	Not reported
Other Resp Pro:	Not reported
Other Resp Pro Text:	Not reported
Comments:	Not reported
Date Time Submitted:	Not reported
Submitter IP Address:	Not reported
Region:	1
UBI:	601725020
Notice type:	Initial
Project Type:	Other linear footage, Roofing, Sheet Vinyl
Supervisor:	David Agosto ()
Supervisor Phone:	Not reported
Certificate Status:	ACTIVE
Name:	Not reported
Address:	1215 SW SWANTOWN AVE TRAILER #51 EXTERIOR AND KITCHEN/DINING ROOM
City,State,Zip:	OAK HARBOR, WA
Facility Type:	Not reported
Parent ID:	Not reported
Form ID:	61858##1210Therm048383
Notice Date:	07/17/2012
Start Date:	07/05/2012
Completion Date:	08/31/2012
Initial:	Not reported
Amended:	Not reported
On Hold:	Not reported
Off Hold:	Not reported
Emergency:	Not reported
Site Hours Start:	Not reported
Site Hours End:	Not reported

(Continued) **S125589480**

Sunday:	Not reported
Monday:	Not reported
Tuesday:	Not reported
Wednesday:	Not reported
Thursday:	Not reported
Friday:	Not reported
Saturday:	Not reported
Contractor ID:	Not reported
Phone:	Not reported
Job Site CAS:	Not reported
Project Form Email:	Not reported
Property Owner Name:	Not reported
Property Owner Agent:	Not reported
Property Owner Company:	Thermatech Northwest Inc (ABCN00001210)
Property Owner Address:	Not reported
Property Owner City:	Not reported
Property Owner State:	Not reported
Property Owner Zip4:	Not reported
Property Owner Phone:	Not reported
Job Site Room:	Not reported
Facility Age:	Not reported
Facility Size:	Not reported
Facility Remodel:	Not reported
Facility Demo:	Not reported
Facility Repair:	Not reported
Facility Maint:	Not reported
Removed:	Not reported
Encapsulated:	Not reported
Quantity Sq Ft:	Not reported
Fireproofing:	Not reported
Popcorn Ceiling:	Not reported
CAB:	Not reported
Sheet Vinyl:	Not reported
Asbestos Paper:	Not reported
Boiler Insulation:	Not reported
Duct Paper:	Not reported
VAT:	Not reported
Roofing:	Not reported
Sq Ft Other:	Not reported
Sq Ft Other Text:	Not reported
Quantity Lin Ft:	Not reported
Mag Pipe Insulation:	Not reported
Air Cell Pipe Insulation:	Not reported
Ducting Insulation:	Not reported
Cement Asbestos Pipe:	Not reported
Mudded Pipe Insulation:	Not reported
Duct Tape:	Not reported
Lin Ft Other1:	Not reported
Lin Ft Other1 Text:	Not reported
Lin Ft Other2:	Not reported
Lin Ft Other2 Text:	Not reported
Indoors:	Not reported
Outdoors:	Not reported
Neg Pres Enclosure:	Not reported
Glove Bag:	Not reported
Mini Enclosure:	Not reported
Critical Barriers:	Not reported

(Continued) **S125589480**

Wrap And Cut:	Not reported
Wet Methods:	Not reported
HEPA Vacuum:	Not reported
MANUALMETHODS :	Not reported
Other CM1:	Not reported
Other CM1 Text:	Not reported
Other CM2:	Not reported
Other CM2 Text:	Not reported
Half Mask APR:	Not reported
Full Face APR:	Not reported
PAPR:	Not reported
Type C Continuous:	Not reported
Type C Pressure:	Not reported
Other Resp Pro:	Not reported
Other Resp Pro Text:	Not reported
Comments:	Not reported
Date Time Submitted:	Not reported
Submitter IP Address:	Not reported
Region:	1
UBI:	601725020
Notice type:	Initial
Project Type:	Other linear footage, Roofing, Sheet Vinyl
Supervisor:	David Agosto ()
Supervisor Phone:	Not reported
Certificate Status:	ACTIVE
Name:	Not reported
Address:	1215 SW SWANTOWN AVE TRAILER #51 EXTERIOR AND KITCHEN/DINING ROOM
City,State,Zip:	OAK HARBOR, WA
Facility Type:	Not reported
Parent ID:	Not reported
Form ID:	62312##1210Therm150441
Notice Date:	07/27/2012
Start Date:	07/05/2012
Completion Date:	07/30/2012
Initial:	Not reported
Amended:	Not reported
On Hold:	Not reported
Off Hold:	Not reported
Emergency:	Not reported
Site Hours Start:	Not reported
Site Hours End:	Not reported
Sunday:	Not reported
Monday:	Not reported
Tuesday:	Not reported
Wednesday:	Not reported
Thursday:	Not reported
Friday:	Not reported
Saturday:	Not reported
Contractor ID:	Not reported
Phone:	Not reported
Job Site CAS:	Not reported
Project Form Email:	Not reported
Property Owner Name:	Not reported
Property Owner Agent:	Not reported
Property Owner Company:	Thermatech Northwest Inc (ABCN00001210)
Property Owner Address:	Not reported

(Continued) **S125589480**

Property Owner City:	Not reported
Property Owner State:	Not reported
Property Owner Zip4:	Not reported
Property Owner Phone:	Not reported
Job Site Room:	Not reported
Facility Age:	Not reported
Facility Size:	Not reported
Facility Remodel:	Not reported
Facility Demo:	Not reported
Facility Repair:	Not reported
Facility Maint:	Not reported
Removed:	Not reported
Encapsulated:	Not reported
Quantity Sq Ft:	Not reported
Fireproofing:	Not reported
Popcorn Ceiling:	Not reported
CAB:	Not reported
Sheet Vinyl:	Not reported
Asbestos Paper:	Not reported
Boiler Insulation:	Not reported
Duct Paper:	Not reported
VAT:	Not reported
Roofing:	Not reported
Sq Ft Other:	Not reported
Sq Ft Other Text:	Not reported
Quantity Lin Ft:	Not reported
Mag Pipe Insulation:	Not reported
Air Cell Pipe Insulation:	Not reported
Ducting Insulation:	Not reported
Cement Asbestos Pipe:	Not reported
Mudded Pipe Insulation:	Not reported
Duct Tape:	Not reported
Lin Ft Other1:	Not reported
Lin Ft Other1 Text:	Not reported
Lin Ft Other2:	Not reported
Lin Ft Other2 Text:	Not reported
Indoors:	Not reported
Outdoors:	Not reported
Neg Pres Enclosure:	Not reported
Glove Bag:	Not reported
Mini Enclosure:	Not reported
Critical Barriers:	Not reported
Wrap And Cut:	Not reported
Wet Methods:	Not reported
HEPA Vacuum:	Not reported
MANUALMETHODS :	Not reported
Other CM1:	Not reported
Other CM1 Text:	Not reported
Other CM2:	Not reported
Other CM2 Text:	Not reported
Half Mask APR:	Not reported
Full Face APR:	Not reported
PAPR:	Not reported
Type C Continuous:	Not reported
Type C Pressure:	Not reported
Other Resp Pro:	Not reported
Other Resp Pro Text:	Not reported

(Continued) **S125589480**

Comments:	Not reported
Date Time Submitted:	Not reported
Submitter IP Address:	Not reported
Region:	1
UBI:	601725020
Notice type:	Initial
Project Type:	Other linear footage, Roofing, Sheet Vinyl
Supervisor:	David Agosto ()
Supervisor Phone:	Not reported
Certificate Status:	ACTIVE
Name:	Not reported
Address:	1215 SW SWANTOWN AVE TRAILER #51 EXTERIOR AND KITCHEN/DINING ROOM
City,State,Zip:	OAK HARBOR, WA
Facility Type:	Not reported
Parent ID:	Not reported
Form ID:	60859##1210Therm349834
Notice Date:	06/21/2012
Start Date:	07/05/2012
Completion Date:	08/31/2012
Initial:	Not reported
Amended:	Not reported
On Hold:	Not reported
Off Hold:	Not reported
Emergency:	Not reported
Site Hours Start:	Not reported
Site Hours End:	Not reported
Sunday:	Not reported
Monday:	Not reported
Tuesday:	Not reported
Wednesday:	Not reported
Thursday:	Not reported
Friday:	Not reported
Saturday:	Not reported
Contractor ID:	Not reported
Phone:	Not reported
Job Site CAS:	Not reported
Project Form Email:	Not reported
Property Owner Name:	Not reported
Property Owner Agent:	Not reported
Property Owner Company:	Thermatech Northwest Inc (ABCN00001210)
Property Owner Address:	Not reported
Property Owner City:	Not reported
Property Owner State:	Not reported
Property Owner Zip4:	Not reported
Property Owner Phone:	Not reported
Job Site Room:	Not reported
Facility Age:	Not reported
Facility Size:	Not reported
Facility Remodel:	Not reported
Facility Demo:	Not reported
Facility Repair:	Not reported
Facility Maint:	Not reported
Removed:	Not reported
Encapsulated:	Not reported
Quantity Sq Ft:	Not reported
Fireproofing:	Not reported

(Continued) **S125589480**

Popcorn Ceiling:	Not reported
CAB:	Not reported
Sheet Vinyl:	Not reported
Asbestos Paper:	Not reported
Boiler Insulation:	Not reported
Duct Paper:	Not reported
VAT:	Not reported
Roofing:	Not reported
Sq Ft Other:	Not reported
Sq Ft Other Text:	Not reported
Quantity Lin Ft:	Not reported
Mag Pipe Insulation:	Not reported
Air Cell Pipe Insulation:	Not reported
Ducting Insulation:	Not reported
Cement Asbestos Pipe:	Not reported
Mudded Pipe Insulation:	Not reported
Duct Tape:	Not reported
Lin Ft Other1:	Not reported
Lin Ft Other1 Text:	Not reported
Lin Ft Other2:	Not reported
Lin Ft Other2 Text:	Not reported
Indoors:	Not reported
Outdoors:	Not reported
Neg Pres Enclosure:	Not reported
Glove Bag:	Not reported
Mini Enclosure:	Not reported
Critical Barriers:	Not reported
Wrap And Cut:	Not reported
Wet Methods:	Not reported
HEPA Vacuum:	Not reported
MANUALMETHODS :	Not reported
Other CM1:	Not reported
Other CM1 Text:	Not reported
Other CM2:	Not reported
Other CM2 Text:	Not reported
Half Mask APR:	Not reported
Full Face APR:	Not reported
PAPR:	Not reported
Type C Continuous:	Not reported
Type C Pressure:	Not reported
Other Resp Pro:	Not reported
Other Resp Pro Text:	Not reported
Comments:	Not reported
Date Time Submitted:	Not reported
Submitter IP Address:	Not reported
Region:	1
UBI:	601725020
Notice type:	Initial
Project Type:	Other linear footage, Roofing, Sheet Vinyl
Supervisor:	David Agosto ()
Supervisor Phone:	Not reported
Certificate Status:	ACTIVE

A15 **ASBESTOS** **S125589479**
1215 SW SWANTOWN AVE TRAILER #5 EXTERIOR, HALL AND BATH **N/A**
< 1/8 **OAK HARBOR, WA**
1 ft.

Site 15 of 30 in cluster A

Relative: **Higher**
Actual: **137 ft.**

ASBESTOS:

Name:	Not reported
Address:	1215 SW SWANTOWN AVE TRAILER #5 EXTERIOR, HALL AND BATH
City,State,Zip:	OAK HARBOR, WA
Facility Type:	Not reported
Parent ID:	Not reported
Form ID:	61951##1210Therm424468
Notice Date:	07/19/2012
Start Date:	07/05/2012
Completion Date:	07/18/2012
Initial:	Not reported
Amended:	Not reported
On Hold:	Not reported
Off Hold:	Not reported
Emergency:	Not reported
Site Hours Start:	Not reported
Site Hours End:	Not reported
Sunday:	Not reported
Monday:	Not reported
Tuesday:	Not reported
Wednesday:	Not reported
Thursday:	Not reported
Friday:	Not reported
Saturday:	Not reported
Contractor ID:	Not reported
Phone:	Not reported
Job Site CAS:	Not reported
Project Form Email:	Not reported
Property Owner Name:	Not reported
Property Owner Agent:	Not reported
Property Owner Company:	Thermatech Northwest Inc (ABCN00001210)
Property Owner Address:	Not reported
Property Owner City:	Not reported
Property Owner State:	Not reported
Property Owner Zip4:	Not reported
Property Owner Phone:	Not reported
Job Site Room:	Not reported
Facility Age:	Not reported
Facility Size:	Not reported
Facility Remodel:	Not reported
Facility Demo:	Not reported
Facility Repair:	Not reported
Facility Maint:	Not reported
Removed:	Not reported
Encapsulated:	Not reported
Quantity Sq Ft:	Not reported
Fireproofing:	Not reported
Popcorn Ceiling:	Not reported
CAB:	Not reported
Sheet Vinyl:	Not reported
Asbestos Paper:	Not reported
Boiler Insulation:	Not reported
Duct Paper:	Not reported

(Continued) **S125589479**

VAT:	Not reported
Roofing:	Not reported
Sq Ft Other:	Not reported
Sq Ft Other Text:	Not reported
Quantity Lin Ft:	Not reported
Mag Pipe Insulation:	Not reported
Air Cell Pipe Insulation:	Not reported
Ducting Insulation:	Not reported
Cement Asbestos Pipe:	Not reported
Mudded Pipe Insulation:	Not reported
Duct Tape:	Not reported
Lin Ft Other1:	Not reported
Lin Ft Other1 Text:	Not reported
Lin Ft Other2:	Not reported
Lin Ft Other2 Text:	Not reported
Indoors:	Not reported
Outdoors:	Not reported
Neg Pres Enclosure:	Not reported
Glove Bag:	Not reported
Mini Enclosure:	Not reported
Critical Barriers:	Not reported
Wrap And Cut:	Not reported
Wet Methods:	Not reported
HEPA Vacuum:	Not reported
MANUALMETHODS :	Not reported
Other CM1:	Not reported
Other CM1 Text:	Not reported
Other CM2:	Not reported
Other CM2 Text:	Not reported
Half Mask APR:	Not reported
Full Face APR:	Not reported
PAPR:	Not reported
Type C Continuous:	Not reported
Type C Pressure:	Not reported
Other Resp Pro:	Not reported
Other Resp Pro Text:	Not reported
Comments:	Not reported
Date Time Submitted:	Not reported
Submitter IP Address:	Not reported
Region:	1
UBI:	601725020
Notice type:	Initial
Project Type:	Other linear footage, Other Square Footage, Roofing
Supervisor:	David Agosto ()
Supervisor Phone:	Not reported
Certificate Status:	ACTIVE
Name:	Not reported
Address:	1215 SW SWANTOWN AVE TRAILER #5 EXTERIOR, HALL AND BATH
City,State,Zip:	OAK HARBOR, WA
Facility Type:	Not reported
Parent ID:	Not reported
Form ID:	60831##1210Therm349834
Notice Date:	06/21/2012
Start Date:	07/05/2012
Completion Date:	08/31/2012
Initial:	Not reported

(Continued) **S125589479**

Amended:	Not reported
On Hold:	Not reported
Off Hold:	Not reported
Emergency:	Not reported
Site Hours Start:	Not reported
Site Hours End:	Not reported
Sunday:	Not reported
Monday:	Not reported
Tuesday:	Not reported
Wednesday:	Not reported
Thursday:	Not reported
Friday:	Not reported
Saturday:	Not reported
Contractor ID:	Not reported
Phone:	Not reported
Job Site CAS:	Not reported
Project Form Email:	Not reported
Property Owner Name:	Not reported
Property Owner Agent:	Not reported
Property Owner Company:	Thermatech Northwest Inc (ABCN00001210)
Property Owner Address:	Not reported
Property Owner City:	Not reported
Property Owner State:	Not reported
Property Owner Zip4:	Not reported
Property Owner Phone:	Not reported
Job Site Room:	Not reported
Facility Age:	Not reported
Facility Size:	Not reported
Facility Remodel:	Not reported
Facility Demo:	Not reported
Facility Repair:	Not reported
Facility Maint:	Not reported
Removed:	Not reported
Encapsulated:	Not reported
Quantity Sq Ft:	Not reported
Fireproofing:	Not reported
Popcorn Ceiling:	Not reported
CAB:	Not reported
Sheet Vinyl:	Not reported
Asbestos Paper:	Not reported
Boiler Insulation:	Not reported
Duct Paper:	Not reported
VAT:	Not reported
Roofing:	Not reported
Sq Ft Other:	Not reported
Sq Ft Other Text:	Not reported
Quantity Lin Ft:	Not reported
Mag Pipe Insulation:	Not reported
Air Cell Pipe Insulation:	Not reported
Ducting Insulation:	Not reported
Cement Asbestos Pipe:	Not reported
Mudded Pipe Insulation:	Not reported
Duct Tape:	Not reported
Lin Ft Other1:	Not reported
Lin Ft Other1 Text:	Not reported
Lin Ft Other2:	Not reported
Lin Ft Other2 Text:	Not reported

(Continued) **S125589479**

Indoors:	Not reported
Outdoors:	Not reported
Neg Pres Enclosure:	Not reported
Glove Bag:	Not reported
Mini Enclosure:	Not reported
Critical Barriers:	Not reported
Wrap And Cut:	Not reported
Wet Methods:	Not reported
HEPA Vacuum:	Not reported
MANUALMETHODS :	Not reported
Other CM1:	Not reported
Other CM1 Text:	Not reported
Other CM2:	Not reported
Other CM2 Text:	Not reported
Half Mask APR:	Not reported
Full Face APR:	Not reported
PAPR:	Not reported
Type C Continuous:	Not reported
Type C Pressure:	Not reported
Other Resp Pro:	Not reported
Other Resp Pro Text:	Not reported
Comments:	Not reported
Date Time Submitted:	Not reported
Submitter IP Address:	Not reported
Region:	1
UBI:	601725020
Notice type:	Initial
Project Type:	Other linear footage, Other Square Footage, Roofing
Supervisor:	David Agosto ()
Supervisor Phone:	Not reported
Certificate Status:	ACTIVE
Name:	Not reported
Address:	1215 SW SWANTOWN AVE TRAILER #5 EXTERIOR, HALL AND BATH
City,State,Zip:	OAK HARBOR, WA
Facility Type:	Not reported
Parent ID:	Not reported
Form ID:	61352##1210Therm293198
Notice Date:	07/03/2012
Start Date:	07/05/2012
Completion Date:	08/31/2012
Initial:	Not reported
Amended:	Not reported
On Hold:	Not reported
Off Hold:	Not reported
Emergency:	Not reported
Site Hours Start:	Not reported
Site Hours End:	Not reported
Sunday:	Not reported
Monday:	Not reported
Tuesday:	Not reported
Wednesday:	Not reported
Thursday:	Not reported
Friday:	Not reported
Saturday:	Not reported
Contractor ID:	Not reported
Phone:	Not reported

(Continued) **S125589479**

Job Site CAS:	Not reported
Project Form Email:	Not reported
Property Owner Name:	Not reported
Property Owner Agent:	Not reported
Property Owner Company:	Thermatech Northwest Inc (ABCN00001210)
Property Owner Address:	Not reported
Property Owner City:	Not reported
Property Owner State:	Not reported
Property Owner Zip4:	Not reported
Property Owner Phone:	Not reported
Job Site Room:	Not reported
Facility Age:	Not reported
Facility Size:	Not reported
Facility Remodel:	Not reported
Facility Demo:	Not reported
Facility Repair:	Not reported
Facility Maint:	Not reported
Removed:	Not reported
Encapsulated:	Not reported
Quantity Sq Ft:	Not reported
Fireproofing:	Not reported
Popcorn Ceiling:	Not reported
CAB:	Not reported
Sheet Vinyl:	Not reported
Asbestos Paper:	Not reported
Boiler Insulation:	Not reported
Duct Paper:	Not reported
VAT:	Not reported
Roofing:	Not reported
Sq Ft Other:	Not reported
Sq Ft Other Text:	Not reported
Quantity Lin Ft:	Not reported
Mag Pipe Insulation:	Not reported
Air Cell Pipe Insulation:	Not reported
Ducting Insulation:	Not reported
Cement Asbestos Pipe:	Not reported
Mudded Pipe Insulation:	Not reported
Duct Tape:	Not reported
Lin Ft Other1:	Not reported
Lin Ft Other1 Text:	Not reported
Lin Ft Other2:	Not reported
Lin Ft Other2 Text:	Not reported
Indoors:	Not reported
Outdoors:	Not reported
Neg Pres Enclosure:	Not reported
Glove Bag:	Not reported
Mini Enclosure:	Not reported
Critical Barriers:	Not reported
Wrap And Cut:	Not reported
Wet Methods:	Not reported
HEPA Vacuum:	Not reported
MANUALMETHODS :	Not reported
Other CM1:	Not reported
Other CM1 Text:	Not reported
Other CM2:	Not reported
Other CM2 Text:	Not reported
Half Mask APR:	Not reported

(Continued) **S125589479**

Full Face APR:	Not reported
PAPR:	Not reported
Type C Continuous:	Not reported
Type C Pressure:	Not reported
Other Resp Pro:	Not reported
Other Resp Pro Text:	Not reported
Comments:	Not reported
Date Time Submitted:	Not reported
Submitter IP Address:	Not reported
Region:	1
UBI:	601725020
Notice type:	Initial
Project Type:	Other linear footage, Other Square Footage, Roofing
Supervisor:	David Agosto ()
Supervisor Phone:	Not reported
Certificate Status:	ACTIVE
Name:	Not reported
Address:	1215 SW SWANTOWN AVE TRAILER #5 EXTERIOR, HALL AND BATH
City,State,Zip:	OAK HARBOR, WA
Facility Type:	Not reported
Parent ID:	Not reported
Form ID:	61840##1210Therm048383
Notice Date:	07/17/2012
Start Date:	07/05/2012
Completion Date:	08/31/2012
Initial:	Not reported
Amended:	Not reported
On Hold:	Not reported
Off Hold:	Not reported
Emergency:	Not reported
Site Hours Start:	Not reported
Site Hours End:	Not reported
Sunday:	Not reported
Monday:	Not reported
Tuesday:	Not reported
Wednesday:	Not reported
Thursday:	Not reported
Friday:	Not reported
Saturday:	Not reported
Contractor ID:	Not reported
Phone:	Not reported
Job Site CAS:	Not reported
Project Form Email:	Not reported
Property Owner Name:	Not reported
Property Owner Agent:	Not reported
Property Owner Company:	Thermatech Northwest Inc (ABCN00001210)
Property Owner Address:	Not reported
Property Owner City:	Not reported
Property Owner State:	Not reported
Property Owner Zip4:	Not reported
Property Owner Phone:	Not reported
Job Site Room:	Not reported
Facility Age:	Not reported
Facility Size:	Not reported
Facility Remodel:	Not reported
Facility Demo:	Not reported

(Continued) **S125589479**

Facility Repair:	Not reported
Facility Maint:	Not reported
Removed:	Not reported
Encapsulated:	Not reported
Quantity Sq Ft:	Not reported
Fireproofing:	Not reported
Popcorn Ceiling:	Not reported
CAB:	Not reported
Sheet Vinyl:	Not reported
Asbestos Paper:	Not reported
Boiler Insulation:	Not reported
Duct Paper:	Not reported
VAT:	Not reported
Roofing:	Not reported
Sq Ft Other:	Not reported
Sq Ft Other Text:	Not reported
Quantity Lin Ft:	Not reported
Mag Pipe Insulation:	Not reported
Air Cell Pipe Insulation:	Not reported
Ducting Insulation:	Not reported
Cement Asbestos Pipe:	Not reported
Mudded Pipe Insulation:	Not reported
Duct Tape:	Not reported
Lin Ft Other1:	Not reported
Lin Ft Other1 Text:	Not reported
Lin Ft Other2:	Not reported
Lin Ft Other2 Text:	Not reported
Indoors:	Not reported
Outdoors:	Not reported
Neg Pres Enclosure:	Not reported
Glove Bag:	Not reported
Mini Enclosure:	Not reported
Critical Barriers:	Not reported
Wrap And Cut:	Not reported
Wet Methods:	Not reported
HEPA Vacuum:	Not reported
MANUALMETHODS :	Not reported
Other CM1:	Not reported
Other CM1 Text:	Not reported
Other CM2:	Not reported
Other CM2 Text:	Not reported
Half Mask APR:	Not reported
Full Face APR:	Not reported
PAPR:	Not reported
Type C Continuous:	Not reported
Type C Pressure:	Not reported
Other Resp Pro:	Not reported
Other Resp Pro Text:	Not reported
Comments:	Not reported
Date Time Submitted:	Not reported
Submitter IP Address:	Not reported
Region:	1
UBI:	601725020
Notice type:	Initial
Project Type:	Other linear footage, Other Square Footage, Roofing
Supervisor:	David Agosto ()
Supervisor Phone:	Not reported

(Continued) **S125589479**

Certificate Status: ACTIVE

A16 **ASBESTOS** **S125589476**

1215 SW SWANTOWN AVE TRAILER #43 EXTERIOR, BATHROOM, AND FUR **N/A**

< 1/8 **OAK HARBOR, WA**

1 ft.

Site 16 of 30 in cluster A

Relative: ASBESTOS:

Higher

Name:	Not reported
Address:	1215 SW SWANTOWN AVE TRAILER #43 EXTERIOR, BATHROOM, AND FURNACE
City,State,Zip:	OAK HARBOR, WA
Facility Type:	Not reported
Parent ID:	Not reported
Form ID:	61855##1210Therm048383
Notice Date:	07/17/2012
Start Date:	07/05/2012
Completion Date:	08/31/2012
Initial:	Not reported
Amended:	Not reported
On Hold:	Not reported
Off Hold:	Not reported
Emergency:	Not reported
Site Hours Start:	Not reported
Site Hours End:	Not reported
Sunday:	Not reported
Monday:	Not reported
Tuesday:	Not reported
Wednesday:	Not reported
Thursday:	Not reported
Friday:	Not reported
Saturday:	Not reported
Contractor ID:	Not reported
Phone:	Not reported
Job Site CAS:	Not reported
Project Form Email:	Not reported
Property Owner Name:	Not reported
Property Owner Agent:	Not reported
Property Owner Company:	Thermatech Northwest Inc (ABCN00001210)
Property Owner Address:	Not reported
Property Owner City:	Not reported
Property Owner State:	Not reported
Property Owner Zip4:	Not reported
Property Owner Phone:	Not reported
Job Site Room:	Not reported
Facility Age:	Not reported
Facility Size:	Not reported
Facility Remodel:	Not reported
Facility Demo:	Not reported
Facility Repair:	Not reported
Facility Maint:	Not reported
Removed:	Not reported
Encapsulated:	Not reported
Quantity Sq Ft:	Not reported
Fireproofing:	Not reported
Popcorn Ceiling:	Not reported
CAB:	Not reported
Sheet Vinyl:	Not reported

Actual:
137 ft.

(Continued) **S125589476**

Asbestos Paper:	Not reported
Boiler Insulation:	Not reported
Duct Paper:	Not reported
VAT:	Not reported
Roofing:	Not reported
Sq Ft Other:	Not reported
Sq Ft Other Text:	Not reported
Quantity Lin Ft:	Not reported
Mag Pipe Insulation:	Not reported
Air Cell Pipe Insulation:	Not reported
Ducting Insulation:	Not reported
Cement Asbestos Pipe:	Not reported
Mudded Pipe Insulation:	Not reported
Duct Tape:	Not reported
Lin Ft Other1:	Not reported
Lin Ft Other1 Text:	Not reported
Lin Ft Other2:	Not reported
Lin Ft Other2 Text:	Not reported
Indoors:	Not reported
Outdoors:	Not reported
Neg Pres Enclosure:	Not reported
Glove Bag:	Not reported
Mini Enclosure:	Not reported
Critical Barriers:	Not reported
Wrap And Cut:	Not reported
Wet Methods:	Not reported
HEPA Vacuum:	Not reported
MANUALMETHODS :	Not reported
Other CM1:	Not reported
Other CM1 Text:	Not reported
Other CM2:	Not reported
Other CM2 Text:	Not reported
Half Mask APR:	Not reported
Full Face APR:	Not reported
PAPR:	Not reported
Type C Continuous:	Not reported
Type C Pressure:	Not reported
Other Resp Pro:	Not reported
Other Resp Pro Text:	Not reported
Comments:	Not reported
Date Time Submitted:	Not reported
Submitter IP Address:	Not reported
Region:	1
UBI:	601725020
Notice type:	Initial
Project Type:	Other linear footage, Other Square Footage, Roofing
Supervisor:	David Agosto ()
Supervisor Phone:	Not reported
Certificate Status:	ACTIVE
Name:	Not reported
Address:	1215 SW SWANTOWN AVE TRAILER #43 EXTERIOR, BATHROOM, AND FURNACE
City,State,Zip:	OAK HARBOR, WA
Facility Type:	Not reported
Parent ID:	Not reported
Form ID:	60854##1210Therm349834
Notice Date:	06/21/2012

(Continued) **S125589476**

Start Date:	07/05/2012
Completion Date:	08/31/2012
Initial:	Not reported
Amended:	Not reported
On Hold:	Not reported
Off Hold:	Not reported
Emergency:	Not reported
Site Hours Start:	Not reported
Site Hours End:	Not reported
Sunday:	Not reported
Monday:	Not reported
Tuesday:	Not reported
Wednesday:	Not reported
Thursday:	Not reported
Friday:	Not reported
Saturday:	Not reported
Contractor ID:	Not reported
Phone:	Not reported
Job Site CAS:	Not reported
Project Form Email:	Not reported
Property Owner Name:	Not reported
Property Owner Agent:	Not reported
Property Owner Company:	Thermatech Northwest Inc (ABCN00001210)
Property Owner Address:	Not reported
Property Owner City:	Not reported
Property Owner State:	Not reported
Property Owner Zip4:	Not reported
Property Owner Phone:	Not reported
Job Site Room:	Not reported
Facility Age:	Not reported
Facility Size:	Not reported
Facility Remodel:	Not reported
Facility Demo:	Not reported
Facility Repair:	Not reported
Facility Maint:	Not reported
Removed:	Not reported
Encapsulated:	Not reported
Quantity Sq Ft:	Not reported
Fireproofing:	Not reported
Popcorn Ceiling:	Not reported
CAB:	Not reported
Sheet Vinyl:	Not reported
Asbestos Paper:	Not reported
Boiler Insulation:	Not reported
Duct Paper:	Not reported
VAT:	Not reported
Roofing:	Not reported
Sq Ft Other:	Not reported
Sq Ft Other Text:	Not reported
Quantity Lin Ft:	Not reported
Mag Pipe Insulation:	Not reported
Air Cell Pipe Insulation:	Not reported
Ducting Insulation:	Not reported
Cement Asbestos Pipe:	Not reported
Mudded Pipe Insulation:	Not reported
Duct Tape:	Not reported
Lin Ft Other1:	Not reported

(Continued) **S125589476**

Lin Ft Other1 Text:	Not reported
Lin Ft Other2:	Not reported
Lin Ft Other2 Text:	Not reported
Indoors:	Not reported
Outdoors:	Not reported
Neg Pres Enclosure:	Not reported
Glove Bag:	Not reported
Mini Enclosure:	Not reported
Critical Barriers:	Not reported
Wrap And Cut:	Not reported
Wet Methods:	Not reported
HEPA Vacuum:	Not reported
MANUALMETHODS :	Not reported
Other CM1:	Not reported
Other CM1 Text:	Not reported
Other CM2:	Not reported
Other CM2 Text:	Not reported
Half Mask APR:	Not reported
Full Face APR:	Not reported
PAPR:	Not reported
Type C Continuous:	Not reported
Type C Pressure:	Not reported
Other Resp Pro:	Not reported
Other Resp Pro Text:	Not reported
Comments:	Not reported
Date Time Submitted:	Not reported
Submitter IP Address:	Not reported
Region:	1
UBI:	601725020
Notice type:	Initial
Project Type:	Other linear footage, Other Square Footage, Roofing
Supervisor:	David Agosto ()
Supervisor Phone:	Not reported
Certificate Status:	ACTIVE
Name:	Not reported
Address:	1215 SW SWANTOWN AVE TRAILER #43 EXTERIOR, BATHROOM, AND FURNACE
City,State,Zip:	OAK HARBOR, WA
Facility Type:	Not reported
Parent ID:	Not reported
Form ID:	61368##1210Therm293198
Notice Date:	07/03/2012
Start Date:	07/05/2012
Completion Date:	08/31/2012
Initial:	Not reported
Amended:	Not reported
On Hold:	Not reported
Off Hold:	Not reported
Emergency:	Not reported
Site Hours Start:	Not reported
Site Hours End:	Not reported
Sunday:	Not reported
Monday:	Not reported
Tuesday:	Not reported
Wednesday:	Not reported
Thursday:	Not reported
Friday:	Not reported

(Continued) **S125589476**

Saturday:	Not reported
Contractor ID:	Not reported
Phone:	Not reported
Job Site CAS:	Not reported
Project Form Email:	Not reported
Property Owner Name:	Not reported
Property Owner Agent:	Not reported
Property Owner Company:	Thermatech Northwest Inc (ABCN00001210)
Property Owner Address:	Not reported
Property Owner City:	Not reported
Property Owner State:	Not reported
Property Owner Zip4:	Not reported
Property Owner Phone:	Not reported
Job Site Room:	Not reported
Facility Age:	Not reported
Facility Size:	Not reported
Facility Remodel:	Not reported
Facility Demo:	Not reported
Facility Repair:	Not reported
Facility Maint:	Not reported
Removed:	Not reported
Encapsulated:	Not reported
Quantity Sq Ft:	Not reported
Fireproofing:	Not reported
Popcorn Ceiling:	Not reported
CAB:	Not reported
Sheet Vinyl:	Not reported
Asbestos Paper:	Not reported
Boiler Insulation:	Not reported
Duct Paper:	Not reported
VAT:	Not reported
Roofing:	Not reported
Sq Ft Other:	Not reported
Sq Ft Other Text:	Not reported
Quantity Lin Ft:	Not reported
Mag Pipe Insulation:	Not reported
Air Cell Pipe Insulation:	Not reported
Ducting Insulation:	Not reported
Cement Asbestos Pipe:	Not reported
Mudded Pipe Insulation:	Not reported
Duct Tape:	Not reported
Lin Ft Other1:	Not reported
Lin Ft Other1 Text:	Not reported
Lin Ft Other2:	Not reported
Lin Ft Other2 Text:	Not reported
Indoors:	Not reported
Outdoors:	Not reported
Neg Pres Enclosure:	Not reported
Glove Bag:	Not reported
Mini Enclosure:	Not reported
Critical Barriers:	Not reported
Wrap And Cut:	Not reported
Wet Methods:	Not reported
HEPA Vacuum:	Not reported
MANUALMETHODS :	Not reported
Other CM1:	Not reported
Other CM1 Text:	Not reported

(Continued) **S125589476**

Other CM2:	Not reported
Other CM2 Text:	Not reported
Half Mask APR:	Not reported
Full Face APR:	Not reported
PAPR:	Not reported
Type C Continuous:	Not reported
Type C Pressure:	Not reported
Other Resp Pro:	Not reported
Other Resp Pro Text:	Not reported
Comments:	Not reported
Date Time Submitted:	Not reported
Submitter IP Address:	Not reported
Region:	1
UBI:	601725020
Notice type:	Initial
Project Type:	Other linear footage, Other Square Footage, Roofing
Supervisor:	David Agosto ()
Supervisor Phone:	Not reported
Certificate Status:	ACTIVE
Name:	Not reported
Address:	1215 SW SWANTOWN AVE TRAILER #43 EXTERIOR, BATHROOM, AND FURNACE
City,State,Zip:	OAK HARBOR, WA
Facility Type:	Not reported
Parent ID:	Not reported
Form ID:	62422##1210Therm796507
Notice Date:	07/31/2012
Start Date:	07/05/2012
Completion Date:	07/30/2012
Initial:	Not reported
Amended:	Not reported
On Hold:	Not reported
Off Hold:	Not reported
Emergency:	Not reported
Site Hours Start:	Not reported
Site Hours End:	Not reported
Sunday:	Not reported
Monday:	Not reported
Tuesday:	Not reported
Wednesday:	Not reported
Thursday:	Not reported
Friday:	Not reported
Saturday:	Not reported
Contractor ID:	Not reported
Phone:	Not reported
Job Site CAS:	Not reported
Project Form Email:	Not reported
Property Owner Name:	Not reported
Property Owner Agent:	Not reported
Property Owner Company:	Thermatech Northwest Inc (ABCN00001210)
Property Owner Address:	Not reported
Property Owner City:	Not reported
Property Owner State:	Not reported
Property Owner Zip4:	Not reported
Property Owner Phone:	Not reported
Job Site Room:	Not reported
Facility Age:	Not reported

(Continued) **S125589476**

Facility Size:	Not reported
Facility Remodel:	Not reported
Facility Demo:	Not reported
Facility Repair:	Not reported
Facility Maint:	Not reported
Removed:	Not reported
Encapsulated:	Not reported
Quantity Sq Ft:	Not reported
Fireproofing:	Not reported
Popcorn Ceiling:	Not reported
CAB:	Not reported
Sheet Vinyl:	Not reported
Asbestos Paper:	Not reported
Boiler Insulation:	Not reported
Duct Paper:	Not reported
VAT:	Not reported
Roofing:	Not reported
Sq Ft Other:	Not reported
Sq Ft Other Text:	Not reported
Quantity Lin Ft:	Not reported
Mag Pipe Insulation:	Not reported
Air Cell Pipe Insulation:	Not reported
Ducting Insulation:	Not reported
Cement Asbestos Pipe:	Not reported
Mudded Pipe Insulation:	Not reported
Duct Tape:	Not reported
Lin Ft Other1:	Not reported
Lin Ft Other1 Text:	Not reported
Lin Ft Other2:	Not reported
Lin Ft Other2 Text:	Not reported
Indoors:	Not reported
Outdoors:	Not reported
Neg Pres Enclosure:	Not reported
Glove Bag:	Not reported
Mini Enclosure:	Not reported
Critical Barriers:	Not reported
Wrap And Cut:	Not reported
Wet Methods:	Not reported
HEPA Vacuum:	Not reported
MANUALMETHODS :	Not reported
Other CM1:	Not reported
Other CM1 Text:	Not reported
Other CM2:	Not reported
Other CM2 Text:	Not reported
Half Mask APR:	Not reported
Full Face APR:	Not reported
PAPR:	Not reported
Type C Continuous:	Not reported
Type C Pressure:	Not reported
Other Resp Pro:	Not reported
Other Resp Pro Text:	Not reported
Comments:	Not reported
Date Time Submitted:	Not reported
Submitter IP Address:	Not reported
Region:	1
UBI:	601725020
Notice type:	Initial

(Continued) **S125589476**

Project Type:	Other linear footage, Other Square Footage, Roofing
Supervisor:	David Agosto ()
Supervisor Phone:	Not reported
Certificate Status:	ACTIVE

A17 **ASBESTOS** **S125589477**
1215 SW SWANTOWN AVE TRAILER #45 EXTERIOR **N/A**
< 1/8 **OAK HARBOR, WA**
1 ft.

Site 17 of 30 in cluster A

Relative: ASBESTOS:
Higher

Actual: Name:	Not reported
137 ft. Address:	1215 SW SWANTOWN AVE TRAILER #45 EXTERIOR
City,State,Zip:	OAK HARBOR, WA
Facility Type:	Not reported
Parent ID:	Not reported
Form ID:	62143##1210Therm945263
Notice Date:	07/24/2012
Start Date:	07/05/2012
Completion Date:	07/23/2012
Initial:	Not reported
Amended:	Not reported
On Hold:	Not reported
Off Hold:	Not reported
Emergency:	Not reported
Site Hours Start:	Not reported
Site Hours End:	Not reported
Sunday:	Not reported
Monday:	Not reported
Tuesday:	Not reported
Wednesday:	Not reported
Thursday:	Not reported
Friday:	Not reported
Saturday:	Not reported
Contractor ID:	Not reported
Phone:	Not reported
Job Site CAS:	Not reported
Project Form Email:	Not reported
Property Owner Name:	Not reported
Property Owner Agent:	Not reported
Property Owner Company:	Thermatech Northwest Inc (ABCN00001210)
Property Owner Address:	Not reported
Property Owner City:	Not reported
Property Owner State:	Not reported
Property Owner Zip4:	Not reported
Property Owner Phone:	Not reported
Job Site Room:	Not reported
Facility Age:	Not reported
Facility Size:	Not reported
Facility Remodel:	Not reported
Facility Demo:	Not reported
Facility Repair:	Not reported
Facility Maint:	Not reported
Removed:	Not reported
Encapsulated:	Not reported
Quantity Sq Ft:	Not reported
Fireproofing:	Not reported

(Continued) **S125589477**

Popcorn Ceiling:	Not reported
CAB:	Not reported
Sheet Vinyl:	Not reported
Asbestos Paper:	Not reported
Boiler Insulation:	Not reported
Duct Paper:	Not reported
VAT:	Not reported
Roofing:	Not reported
Sq Ft Other:	Not reported
Sq Ft Other Text:	Not reported
Quantity Lin Ft:	Not reported
Mag Pipe Insulation:	Not reported
Air Cell Pipe Insulation:	Not reported
Ducting Insulation:	Not reported
Cement Asbestos Pipe:	Not reported
Mudded Pipe Insulation:	Not reported
Duct Tape:	Not reported
Lin Ft Other1:	Not reported
Lin Ft Other1 Text:	Not reported
Lin Ft Other2:	Not reported
Lin Ft Other2 Text:	Not reported
Indoors:	Not reported
Outdoors:	Not reported
Neg Pres Enclosure:	Not reported
Glove Bag:	Not reported
Mini Enclosure:	Not reported
Critical Barriers:	Not reported
Wrap And Cut:	Not reported
Wet Methods:	Not reported
HEPA Vacuum:	Not reported
MANUALMETHODS :	Not reported
Other CM1:	Not reported
Other CM1 Text:	Not reported
Other CM2:	Not reported
Other CM2 Text:	Not reported
Half Mask APR:	Not reported
Full Face APR:	Not reported
PAPR:	Not reported
Type C Continuous:	Not reported
Type C Pressure:	Not reported
Other Resp Pro:	Not reported
Other Resp Pro Text:	Not reported
Comments:	Not reported
Date Time Submitted:	Not reported
Submitter IP Address:	Not reported
Region:	1
UBI:	601725020
Notice type:	Initial
Project Type:	Other linear footage
Supervisor:	David Agosto ()
Supervisor Phone:	Not reported
Certificate Status:	ACTIVE
Name:	Not reported
Address:	1215 SW SWANTOWN AVE TRAILER #45 EXTERIOR
City,State,Zip:	OAK HARBOR, WA
Facility Type:	Not reported

(Continued) **S125589477**

Parent ID:	Not reported
Form ID:	61369##1210Therm293198
Notice Date:	07/03/2012
Start Date:	07/05/2012
Completion Date:	08/31/2012
Initial:	Not reported
Amended:	Not reported
On Hold:	Not reported
Off Hold:	Not reported
Emergency:	Not reported
Site Hours Start:	Not reported
Site Hours End:	Not reported
Sunday:	Not reported
Monday:	Not reported
Tuesday:	Not reported
Wednesday:	Not reported
Thursday:	Not reported
Friday:	Not reported
Saturday:	Not reported
Contractor ID:	Not reported
Phone:	Not reported
Job Site CAS:	Not reported
Project Form Email:	Not reported
Property Owner Name:	Not reported
Property Owner Agent:	Not reported
Property Owner Company:	Thermatech Northwest Inc (ABCN00001210)
Property Owner Address:	Not reported
Property Owner City:	Not reported
Property Owner State:	Not reported
Property Owner Zip4:	Not reported
Property Owner Phone:	Not reported
Job Site Room:	Not reported
Facility Age:	Not reported
Facility Size:	Not reported
Facility Remodel:	Not reported
Facility Demo:	Not reported
Facility Repair:	Not reported
Facility Maint:	Not reported
Removed:	Not reported
Encapsulated:	Not reported
Quantity Sq Ft:	Not reported
Fireproofing:	Not reported
Popcorn Ceiling:	Not reported
CAB:	Not reported
Sheet Vinyl:	Not reported
Asbestos Paper:	Not reported
Boiler Insulation:	Not reported
Duct Paper:	Not reported
VAT:	Not reported
Roofing:	Not reported
Sq Ft Other:	Not reported
Sq Ft Other Text:	Not reported
Quantity Lin Ft:	Not reported
Mag Pipe Insulation:	Not reported
Air Cell Pipe Insulation:	Not reported
Ducting Insulation:	Not reported
Cement Asbestos Pipe:	Not reported

(Continued) **S125589477**

Mudded Pipe Insulation:	Not reported
Duct Tape:	Not reported
Lin Ft Other1:	Not reported
Lin Ft Other1 Text:	Not reported
Lin Ft Other2:	Not reported
Lin Ft Other2 Text:	Not reported
Indoors:	Not reported
Outdoors:	Not reported
Neg Pres Enclosure:	Not reported
Glove Bag:	Not reported
Mini Enclosure:	Not reported
Critical Barriers:	Not reported
Wrap And Cut:	Not reported
Wet Methods:	Not reported
HEPA Vacuum:	Not reported
MANUALMETHODS :	Not reported
Other CM1:	Not reported
Other CM1 Text:	Not reported
Other CM2:	Not reported
Other CM2 Text:	Not reported
Half Mask APR:	Not reported
Full Face APR:	Not reported
PAPR:	Not reported
Type C Continuous:	Not reported
Type C Pressure:	Not reported
Other Resp Pro:	Not reported
Other Resp Pro Text:	Not reported
Comments:	Not reported
Date Time Submitted:	Not reported
Submitter IP Address:	Not reported
Region:	1
UBI:	601725020
Notice type:	Initial
Project Type:	Other linear footage
Supervisor:	David Agosto ()
Supervisor Phone:	Not reported
Certificate Status:	ACTIVE
Name:	Not reported
Address:	1215 SW SWANTOWN AVE TRAILER #45 EXTERIOR
City,State,Zip:	OAK HARBOR, WA
Facility Type:	Not reported
Parent ID:	Not reported
Form ID:	60855##1210Therm349834
Notice Date:	06/21/2012
Start Date:	07/05/2012
Completion Date:	08/31/2012
Initial:	Not reported
Amended:	Not reported
On Hold:	Not reported
Off Hold:	Not reported
Emergency:	Not reported
Site Hours Start:	Not reported
Site Hours End:	Not reported
Sunday:	Not reported
Monday:	Not reported
Tuesday:	Not reported

(Continued) **S125589477**

Wednesday:	Not reported
Thursday:	Not reported
Friday:	Not reported
Saturday:	Not reported
Contractor ID:	Not reported
Phone:	Not reported
Job Site CAS:	Not reported
Project Form Email:	Not reported
Property Owner Name:	Not reported
Property Owner Agent:	Not reported
Property Owner Company:	Thermatech Northwest Inc (ABCN00001210)
Property Owner Address:	Not reported
Property Owner City:	Not reported
Property Owner State:	Not reported
Property Owner Zip4:	Not reported
Property Owner Phone:	Not reported
Job Site Room:	Not reported
Facility Age:	Not reported
Facility Size:	Not reported
Facility Remodel:	Not reported
Facility Demo:	Not reported
Facility Repair:	Not reported
Facility Maint:	Not reported
Removed:	Not reported
Encapsulated:	Not reported
Quantity Sq Ft:	Not reported
Fireproofing:	Not reported
Popcorn Ceiling:	Not reported
CAB:	Not reported
Sheet Vinyl:	Not reported
Asbestos Paper:	Not reported
Boiler Insulation:	Not reported
Duct Paper:	Not reported
VAT:	Not reported
Roofing:	Not reported
Sq Ft Other:	Not reported
Sq Ft Other Text:	Not reported
Quantity Lin Ft:	Not reported
Mag Pipe Insulation:	Not reported
Air Cell Pipe Insulation:	Not reported
Ducting Insulation:	Not reported
Cement Asbestos Pipe:	Not reported
Mudded Pipe Insulation:	Not reported
Duct Tape:	Not reported
Lin Ft Other1:	Not reported
Lin Ft Other1 Text:	Not reported
Lin Ft Other2:	Not reported
Lin Ft Other2 Text:	Not reported
Indoors:	Not reported
Outdoors:	Not reported
Neg Pres Enclosure:	Not reported
Glove Bag:	Not reported
Mini Enclosure:	Not reported
Critical Barriers:	Not reported
Wrap And Cut:	Not reported
Wet Methods:	Not reported
HEPA Vacuum:	Not reported

(Continued) **S125589477**

MANUALMETHODS	:	Not reported
Other CM1:		Not reported
Other CM1 Text:		Not reported
Other CM2:		Not reported
Other CM2 Text:		Not reported
Half Mask APR:		Not reported
Full Face APR:		Not reported
PAPR:		Not reported
Type C Continuous:		Not reported
Type C Pressure:		Not reported
Other Resp Pro:		Not reported
Other Resp Pro Text:		Not reported
Comments:		Not reported
Date Time Submitted:		Not reported
Submitter IP Address:		Not reported
Region:		1
UBI:		601725020
Notice type:		Initial
Project Type:		Other linear footage
Supervisor:		David Agosto ()
Supervisor Phone:		Not reported
Certificate Status:		ACTIVE
Name:		Not reported
Address:		1215 SW SWANTOWN AVE TRAILER #45 EXTERIOR
City,State,Zip:		OAK HARBOR, WA
Facility Type:		Not reported
Parent ID:		Not reported
Form ID:		61856##1210Therm048383
Notice Date:		07/17/2012
Start Date:		07/05/2012
Completion Date:		08/31/2012
Initial:		Not reported
Amended:		Not reported
On Hold:		Not reported
Off Hold:		Not reported
Emergency:		Not reported
Site Hours Start:		Not reported
Site Hours End:		Not reported
Sunday:		Not reported
Monday:		Not reported
Tuesday:		Not reported
Wednesday:		Not reported
Thursday:		Not reported
Friday:		Not reported
Saturday:		Not reported
Contractor ID:		Not reported
Phone:		Not reported
Job Site CAS:		Not reported
Project Form Email:		Not reported
Property Owner Name:		Not reported
Property Owner Agent:		Not reported
Property Owner Company:		Thermatech Northwest Inc (ABCN00001210)
Property Owner Address:		Not reported
Property Owner City:		Not reported
Property Owner State:		Not reported
Property Owner Zip4:		Not reported

(Continued) **S125589477**

Property Owner Phone:	Not reported
Job Site Room:	Not reported
Facility Age:	Not reported
Facility Size:	Not reported
Facility Remodel:	Not reported
Facility Demo:	Not reported
Facility Repair:	Not reported
Facility Maint:	Not reported
Removed:	Not reported
Encapsulated:	Not reported
Quantity Sq Ft:	Not reported
Fireproofing:	Not reported
Popcorn Ceiling:	Not reported
CAB:	Not reported
Sheet Vinyl:	Not reported
Asbestos Paper:	Not reported
Boiler Insulation:	Not reported
Duct Paper:	Not reported
VAT:	Not reported
Roofing:	Not reported
Sq Ft Other:	Not reported
Sq Ft Other Text:	Not reported
Quantity Lin Ft:	Not reported
Mag Pipe Insulation:	Not reported
Air Cell Pipe Insulation:	Not reported
Ducting Insulation:	Not reported
Cement Asbestos Pipe:	Not reported
Mudded Pipe Insulation:	Not reported
Duct Tape:	Not reported
Lin Ft Other1:	Not reported
Lin Ft Other1 Text:	Not reported
Lin Ft Other2:	Not reported
Lin Ft Other2 Text:	Not reported
Indoors:	Not reported
Outdoors:	Not reported
Neg Pres Enclosure:	Not reported
Glove Bag:	Not reported
Mini Enclosure:	Not reported
Critical Barriers:	Not reported
Wrap And Cut:	Not reported
Wet Methods:	Not reported
HEPA Vacuum:	Not reported
MANUALMETHODS :	Not reported
Other CM1:	Not reported
Other CM1 Text:	Not reported
Other CM2:	Not reported
Other CM2 Text:	Not reported
Half Mask APR:	Not reported
Full Face APR:	Not reported
PAPR:	Not reported
Type C Continuous:	Not reported
Type C Pressure:	Not reported
Other Resp Pro:	Not reported
Other Resp Pro Text:	Not reported
Comments:	Not reported
Date Time Submitted:	Not reported
Submitter IP Address:	Not reported

(Continued) **S125589477**

Region:	1
UBI:	601725020
Notice type:	Initial
Project Type:	Other linear footage
Supervisor:	David Agosto ()
Supervisor Phone:	Not reported
Certificate Status:	ACTIVE

A18 **ASBESTOS** **S125589474**
1215 SW SWANTOWN AVE TRAILER #39 EXTERIOR, HALL AND BATH **N/A**
< 1/8 **OAK HARBOR, WA**
1 ft.

Site 18 of 30 in cluster A

Relative: ASBESTOS:
Higher

Actual: Name:	Not reported
137 ft. Address:	1215 SW SWANTOWN AVE TRAILER #39 EXTERIOR, HALL AND BATH
City,State,Zip:	OAK HARBOR, WA
Facility Type:	Not reported
Parent ID:	Not reported
Form ID:	60852##1210Therm349834
Notice Date:	06/21/2012
Start Date:	07/02/2012
Completion Date:	08/31/2012
Initial:	Not reported
Amended:	Not reported
On Hold:	Not reported
Off Hold:	Not reported
Emergency:	Not reported
Site Hours Start:	Not reported
Site Hours End:	Not reported
Sunday:	Not reported
Monday:	Not reported
Tuesday:	Not reported
Wednesday:	Not reported
Thursday:	Not reported
Friday:	Not reported
Saturday:	Not reported
Contractor ID:	Not reported
Phone:	Not reported
Job Site CAS:	Not reported
Project Form Email:	Not reported
Property Owner Name:	Not reported
Property Owner Agent:	Not reported
Property Owner Company:	Thermatech Northwest Inc (ABCN00001210)
Property Owner Address:	Not reported
Property Owner City:	Not reported
Property Owner State:	Not reported
Property Owner Zip4:	Not reported
Property Owner Phone:	Not reported
Job Site Room:	Not reported
Facility Age:	Not reported
Facility Size:	Not reported
Facility Remodel:	Not reported
Facility Demo:	Not reported
Facility Repair:	Not reported
Facility Maint:	Not reported
Removed:	Not reported

(Continued) **S125589474**

Encapsulated:	Not reported
Quantity Sq Ft:	Not reported
Fireproofing:	Not reported
Popcorn Ceiling:	Not reported
CAB:	Not reported
Sheet Vinyl:	Not reported
Asbestos Paper:	Not reported
Boiler Insulation:	Not reported
Duct Paper:	Not reported
VAT:	Not reported
Roofing:	Not reported
Sq Ft Other:	Not reported
Sq Ft Other Text:	Not reported
Quantity Lin Ft:	Not reported
Mag Pipe Insulation:	Not reported
Air Cell Pipe Insulation:	Not reported
Ducting Insulation:	Not reported
Cement Asbestos Pipe:	Not reported
Mudded Pipe Insulation:	Not reported
Duct Tape:	Not reported
Lin Ft Other1:	Not reported
Lin Ft Other1 Text:	Not reported
Lin Ft Other2:	Not reported
Lin Ft Other2 Text:	Not reported
Indoors:	Not reported
Outdoors:	Not reported
Neg Pres Enclosure:	Not reported
Glove Bag:	Not reported
Mini Enclosure:	Not reported
Critical Barriers:	Not reported
Wrap And Cut:	Not reported
Wet Methods:	Not reported
HEPA Vacuum:	Not reported
MANUALMETHODS :	Not reported
Other CM1:	Not reported
Other CM1 Text:	Not reported
Other CM2:	Not reported
Other CM2 Text:	Not reported
Half Mask APR:	Not reported
Full Face APR:	Not reported
PAPR:	Not reported
Type C Continuous:	Not reported
Type C Pressure:	Not reported
Other Resp Pro:	Not reported
Other Resp Pro Text:	Not reported
Comments:	Not reported
Date Time Submitted:	Not reported
Submitter IP Address:	Not reported
Region:	1
UBI:	601725020
Notice type:	Initial
Project Type:	Other Square Footage, Roofing
Supervisor:	David Agosto ()
Supervisor Phone:	Not reported
Certificate Status:	ACTIVE
Name:	Not reported

(Continued) **S125589474**

Address:	1215 SW SWANTOWN AVE TRAILER #39 EXTERIOR, HALL AND BATH
City,State,Zip:	OAK HARBOR, WA
Facility Type:	Not reported
Parent ID:	Not reported
Form ID:	61367##1210Therm293198
Notice Date:	07/03/2012
Start Date:	07/05/2012
Completion Date:	08/31/2012
Initial:	Not reported
Amended:	Not reported
On Hold:	Not reported
Off Hold:	Not reported
Emergency:	Not reported
Site Hours Start:	Not reported
Site Hours End:	Not reported
Sunday:	Not reported
Monday:	Not reported
Tuesday:	Not reported
Wednesday:	Not reported
Thursday:	Not reported
Friday:	Not reported
Saturday:	Not reported
Contractor ID:	Not reported
Phone:	Not reported
Job Site CAS:	Not reported
Project Form Email:	Not reported
Property Owner Name:	Not reported
Property Owner Agent:	Not reported
Property Owner Company:	Thermatech Northwest Inc (ABCN00001210)
Property Owner Address:	Not reported
Property Owner City:	Not reported
Property Owner State:	Not reported
Property Owner Zip4:	Not reported
Property Owner Phone:	Not reported
Job Site Room:	Not reported
Facility Age:	Not reported
Facility Size:	Not reported
Facility Remodel:	Not reported
Facility Demo:	Not reported
Facility Repair:	Not reported
Facility Maint:	Not reported
Removed:	Not reported
Encapsulated:	Not reported
Quantity Sq Ft:	Not reported
Fireproofing:	Not reported
Popcorn Ceiling:	Not reported
CAB:	Not reported
Sheet Vinyl:	Not reported
Asbestos Paper:	Not reported
Boiler Insulation:	Not reported
Duct Paper:	Not reported
VAT:	Not reported
Roofing:	Not reported
Sq Ft Other:	Not reported
Sq Ft Other Text:	Not reported
Quantity Lin Ft:	Not reported
Mag Pipe Insulation:	Not reported

(Continued) **S125589474**

Air Cell Pipe Insulation:	Not reported
Ducting Insulation:	Not reported
Cement Asbestos Pipe:	Not reported
Mudded Pipe Insulation:	Not reported
Duct Tape:	Not reported
Lin Ft Other1:	Not reported
Lin Ft Other1 Text:	Not reported
Lin Ft Other2:	Not reported
Lin Ft Other2 Text:	Not reported
Indoors:	Not reported
Outdoors:	Not reported
Neg Pres Enclosure:	Not reported
Glove Bag:	Not reported
Mini Enclosure:	Not reported
Critical Barriers:	Not reported
Wrap And Cut:	Not reported
Wet Methods:	Not reported
HEPA Vacuum:	Not reported
MANUALMETHODS :	Not reported
Other CM1:	Not reported
Other CM1 Text:	Not reported
Other CM2:	Not reported
Other CM2 Text:	Not reported
Half Mask APR:	Not reported
Full Face APR:	Not reported
PAPR:	Not reported
Type C Continuous:	Not reported
Type C Pressure:	Not reported
Other Resp Pro:	Not reported
Other Resp Pro Text:	Not reported
Comments:	Not reported
Date Time Submitted:	Not reported
Submitter IP Address:	Not reported
Region:	1
UBI:	601725020
Notice type:	Initial
Project Type:	Other Square Footage, Roofing
Supervisor:	David Agosto ()
Supervisor Phone:	Not reported
Certificate Status:	ACTIVE
Name:	Not reported
Address:	1215 SW SWANTOWN AVE TRAILER #39 EXTERIOR, HALL AND BATH
City,State,Zip:	OAK HARBOR, WA
Facility Type:	Not reported
Parent ID:	Not reported
Form ID:	61259##1210Therm309412
Notice Date:	07/02/2012
Start Date:	07/05/2012
Completion Date:	08/31/2012
Initial:	Not reported
Amended:	Not reported
On Hold:	Not reported
Off Hold:	Not reported
Emergency:	Not reported
Site Hours Start:	Not reported
Site Hours End:	Not reported

(Continued) **S125589474**

Sunday:	Not reported
Monday:	Not reported
Tuesday:	Not reported
Wednesday:	Not reported
Thursday:	Not reported
Friday:	Not reported
Saturday:	Not reported
Contractor ID:	Not reported
Phone:	Not reported
Job Site CAS:	Not reported
Project Form Email:	Not reported
Property Owner Name:	Not reported
Property Owner Agent:	Not reported
Property Owner Company:	Thermatech Northwest Inc (ABCN00001210)
Property Owner Address:	Not reported
Property Owner City:	Not reported
Property Owner State:	Not reported
Property Owner Zip4:	Not reported
Property Owner Phone:	Not reported
Job Site Room:	Not reported
Facility Age:	Not reported
Facility Size:	Not reported
Facility Remodel:	Not reported
Facility Demo:	Not reported
Facility Repair:	Not reported
Facility Maint:	Not reported
Removed:	Not reported
Encapsulated:	Not reported
Quantity Sq Ft:	Not reported
Fireproofing:	Not reported
Popcorn Ceiling:	Not reported
CAB:	Not reported
Sheet Vinyl:	Not reported
Asbestos Paper:	Not reported
Boiler Insulation:	Not reported
Duct Paper:	Not reported
VAT:	Not reported
Roofing:	Not reported
Sq Ft Other:	Not reported
Sq Ft Other Text:	Not reported
Quantity Lin Ft:	Not reported
Mag Pipe Insulation:	Not reported
Air Cell Pipe Insulation:	Not reported
Ducting Insulation:	Not reported
Cement Asbestos Pipe:	Not reported
Mudded Pipe Insulation:	Not reported
Duct Tape:	Not reported
Lin Ft Other1:	Not reported
Lin Ft Other1 Text:	Not reported
Lin Ft Other2:	Not reported
Lin Ft Other2 Text:	Not reported
Indoors:	Not reported
Outdoors:	Not reported
Neg Pres Enclosure:	Not reported
Glove Bag:	Not reported
Mini Enclosure:	Not reported
Critical Barriers:	Not reported

(Continued) **S125589474**

Wrap And Cut:	Not reported
Wet Methods:	Not reported
HEPA Vacuum:	Not reported
MANUALMETHODS :	Not reported
Other CM1:	Not reported
Other CM1 Text:	Not reported
Other CM2:	Not reported
Other CM2 Text:	Not reported
Half Mask APR:	Not reported
Full Face APR:	Not reported
PAPR:	Not reported
Type C Continuous:	Not reported
Type C Pressure:	Not reported
Other Resp Pro:	Not reported
Other Resp Pro Text:	Not reported
Comments:	Not reported
Date Time Submitted:	Not reported
Submitter IP Address:	Not reported
Region:	1
UBI:	601725020
Notice type:	Initial
Project Type:	Other Square Footage, Roofing
Supervisor:	David Agosto ()
Supervisor Phone:	Not reported
Certificate Status:	ACTIVE
Name:	Not reported
Address:	1215 SW SWANTOWN AVE TRAILER #39 EXTERIOR, HALL AND BATH
City,State,Zip:	OAK HARBOR, WA
Facility Type:	Not reported
Parent ID:	Not reported
Form ID:	61854##1210Therm048383
Notice Date:	07/17/2012
Start Date:	07/05/2012
Completion Date:	08/31/2012
Initial:	Not reported
Amended:	Not reported
On Hold:	Not reported
Off Hold:	Not reported
Emergency:	Not reported
Site Hours Start:	Not reported
Site Hours End:	Not reported
Sunday:	Not reported
Monday:	Not reported
Tuesday:	Not reported
Wednesday:	Not reported
Thursday:	Not reported
Friday:	Not reported
Saturday:	Not reported
Contractor ID:	Not reported
Phone:	Not reported
Job Site CAS:	Not reported
Project Form Email:	Not reported
Property Owner Name:	Not reported
Property Owner Agent:	Not reported
Property Owner Company:	Thermatech Northwest Inc (ABCN00001210)
Property Owner Address:	Not reported

(Continued) **S125589474**

Property Owner City:	Not reported
Property Owner State:	Not reported
Property Owner Zip4:	Not reported
Property Owner Phone:	Not reported
Job Site Room:	Not reported
Facility Age:	Not reported
Facility Size:	Not reported
Facility Remodel:	Not reported
Facility Demo:	Not reported
Facility Repair:	Not reported
Facility Maint:	Not reported
Removed:	Not reported
Encapsulated:	Not reported
Quantity Sq Ft:	Not reported
Fireproofing:	Not reported
Popcorn Ceiling:	Not reported
CAB:	Not reported
Sheet Vinyl:	Not reported
Asbestos Paper:	Not reported
Boiler Insulation:	Not reported
Duct Paper:	Not reported
VAT:	Not reported
Roofing:	Not reported
Sq Ft Other:	Not reported
Sq Ft Other Text:	Not reported
Quantity Lin Ft:	Not reported
Mag Pipe Insulation:	Not reported
Air Cell Pipe Insulation:	Not reported
Ducting Insulation:	Not reported
Cement Asbestos Pipe:	Not reported
Mudded Pipe Insulation:	Not reported
Duct Tape:	Not reported
Lin Ft Other1:	Not reported
Lin Ft Other1 Text:	Not reported
Lin Ft Other2:	Not reported
Lin Ft Other2 Text:	Not reported
Indoors:	Not reported
Outdoors:	Not reported
Neg Pres Enclosure:	Not reported
Glove Bag:	Not reported
Mini Enclosure:	Not reported
Critical Barriers:	Not reported
Wrap And Cut:	Not reported
Wet Methods:	Not reported
HEPA Vacuum:	Not reported
MANUALMETHODS :	Not reported
Other CM1:	Not reported
Other CM1 Text:	Not reported
Other CM2:	Not reported
Other CM2 Text:	Not reported
Half Mask APR:	Not reported
Full Face APR:	Not reported
PAPR:	Not reported
Type C Continuous:	Not reported
Type C Pressure:	Not reported
Other Resp Pro:	Not reported
Other Resp Pro Text:	Not reported

(Continued) **S125589474**

Comments:	Not reported
Date Time Submitted:	Not reported
Submitter IP Address:	Not reported
Region:	1
UBI:	601725020
Notice type:	Initial
Project Type:	Other Square Footage, Roofing
Supervisor:	David Agosto ()
Supervisor Phone:	Not reported
Certificate Status:	ACTIVE
Name:	Not reported
Address:	1215 SW SWANTOWN AVE TRAILER #39 EXTERIOR, HALL AND BATH
City,State,Zip:	OAK HARBOR, WA
Facility Type:	Not reported
Parent ID:	Not reported
Form ID:	62419##1210Therm796507
Notice Date:	07/31/2012
Start Date:	07/05/2012
Completion Date:	07/30/2012
Initial:	Not reported
Amended:	Not reported
On Hold:	Not reported
Off Hold:	Not reported
Emergency:	Not reported
Site Hours Start:	Not reported
Site Hours End:	Not reported
Sunday:	Not reported
Monday:	Not reported
Tuesday:	Not reported
Wednesday:	Not reported
Thursday:	Not reported
Friday:	Not reported
Saturday:	Not reported
Contractor ID:	Not reported
Phone:	Not reported
Job Site CAS:	Not reported
Project Form Email:	Not reported
Property Owner Name:	Not reported
Property Owner Agent:	Not reported
Property Owner Company:	Thermatech Northwest Inc (ABCN00001210)
Property Owner Address:	Not reported
Property Owner City:	Not reported
Property Owner State:	Not reported
Property Owner Zip4:	Not reported
Property Owner Phone:	Not reported
Job Site Room:	Not reported
Facility Age:	Not reported
Facility Size:	Not reported
Facility Remodel:	Not reported
Facility Demo:	Not reported
Facility Repair:	Not reported
Facility Maint:	Not reported
Removed:	Not reported
Encapsulated:	Not reported
Quantity Sq Ft:	Not reported
Fireproofing:	Not reported

(Continued) **S125589474**

Popcorn Ceiling:	Not reported
CAB:	Not reported
Sheet Vinyl:	Not reported
Asbestos Paper:	Not reported
Boiler Insulation:	Not reported
Duct Paper:	Not reported
VAT:	Not reported
Roofing:	Not reported
Sq Ft Other:	Not reported
Sq Ft Other Text:	Not reported
Quantity Lin Ft:	Not reported
Mag Pipe Insulation:	Not reported
Air Cell Pipe Insulation:	Not reported
Ducting Insulation:	Not reported
Cement Asbestos Pipe:	Not reported
Mudded Pipe Insulation:	Not reported
Duct Tape:	Not reported
Lin Ft Other1:	Not reported
Lin Ft Other1 Text:	Not reported
Lin Ft Other2:	Not reported
Lin Ft Other2 Text:	Not reported
Indoors:	Not reported
Outdoors:	Not reported
Neg Pres Enclosure:	Not reported
Glove Bag:	Not reported
Mini Enclosure:	Not reported
Critical Barriers:	Not reported
Wrap And Cut:	Not reported
Wet Methods:	Not reported
HEPA Vacuum:	Not reported
MANUALMETHODS :	Not reported
Other CM1:	Not reported
Other CM1 Text:	Not reported
Other CM2:	Not reported
Other CM2 Text:	Not reported
Half Mask APR:	Not reported
Full Face APR:	Not reported
PAPR:	Not reported
Type C Continuous:	Not reported
Type C Pressure:	Not reported
Other Resp Pro:	Not reported
Other Resp Pro Text:	Not reported
Comments:	Not reported
Date Time Submitted:	Not reported
Submitter IP Address:	Not reported
Region:	1
UBI:	601725020
Notice type:	Initial
Project Type:	Other Square Footage, Roofing
Supervisor:	David Agosto ()
Supervisor Phone:	Not reported
Certificate Status:	ACTIVE

A19 **ASBESTOS** **S125589471**
1215 SW SWANTOWN AVE TRAILER #34 EXTERIOR AND KITCHEN **N/A**
< 1/8 **OAK HARBOR, WA**
1 ft.

Site 19 of 30 in cluster A

Relative: Higher
Actual: 137 ft.

ASBESTOS:

Name:	Not reported
Address:	1215 SW SWANTOWN AVE TRAILER #34 EXTERIOR AND KITCHEN
City,State,Zip:	OAK HARBOR, WA
Facility Type:	Not reported
Parent ID:	Not reported
Form ID:	60846##1210Therm349834
Notice Date:	06/21/2012
Start Date:	07/02/2012
Completion Date:	08/31/2012
Initial:	Not reported
Amended:	Not reported
On Hold:	Not reported
Off Hold:	Not reported
Emergency:	Not reported
Site Hours Start:	Not reported
Site Hours End:	Not reported
Sunday:	Not reported
Monday:	Not reported
Tuesday:	Not reported
Wednesday:	Not reported
Thursday:	Not reported
Friday:	Not reported
Saturday:	Not reported
Contractor ID:	Not reported
Phone:	Not reported
Job Site CAS:	Not reported
Project Form Email:	Not reported
Property Owner Name:	Not reported
Property Owner Agent:	Not reported
Property Owner Company:	Thermatech Northwest Inc (ABCN00001210)
Property Owner Address:	Not reported
Property Owner City:	Not reported
Property Owner State:	Not reported
Property Owner Zip4:	Not reported
Property Owner Phone:	Not reported
Job Site Room:	Not reported
Facility Age:	Not reported
Facility Size:	Not reported
Facility Remodel:	Not reported
Facility Demo:	Not reported
Facility Repair:	Not reported
Facility Maint:	Not reported
Removed:	Not reported
Encapsulated:	Not reported
Quantity Sq Ft:	Not reported
Fireproofing:	Not reported
Popcorn Ceiling:	Not reported
CAB:	Not reported
Sheet Vinyl:	Not reported
Asbestos Paper:	Not reported
Boiler Insulation:	Not reported
Duct Paper:	Not reported

(Continued) **S125589471**

VAT:	Not reported
Roofing:	Not reported
Sq Ft Other:	Not reported
Sq Ft Other Text:	Not reported
Quantity Lin Ft:	Not reported
Mag Pipe Insulation:	Not reported
Air Cell Pipe Insulation:	Not reported
Ducting Insulation:	Not reported
Cement Asbestos Pipe:	Not reported
Mudded Pipe Insulation:	Not reported
Duct Tape:	Not reported
Lin Ft Other1:	Not reported
Lin Ft Other1 Text:	Not reported
Lin Ft Other2:	Not reported
Lin Ft Other2 Text:	Not reported
Indoors:	Not reported
Outdoors:	Not reported
Neg Pres Enclosure:	Not reported
Glove Bag:	Not reported
Mini Enclosure:	Not reported
Critical Barriers:	Not reported
Wrap And Cut:	Not reported
Wet Methods:	Not reported
HEPA Vacuum:	Not reported
MANUALMETHODS :	Not reported
Other CM1:	Not reported
Other CM1 Text:	Not reported
Other CM2:	Not reported
Other CM2 Text:	Not reported
Half Mask APR:	Not reported
Full Face APR:	Not reported
PAPR:	Not reported
Type C Continuous:	Not reported
Type C Pressure:	Not reported
Other Resp Pro:	Not reported
Other Resp Pro Text:	Not reported
Comments:	Not reported
Date Time Submitted:	Not reported
Submitter IP Address:	Not reported
Region:	1
UBI:	601725020
Notice type:	Initial
Project Type:	Other linear footage, Other Square Footage
Supervisor:	David Agosto ()
Supervisor Phone:	Not reported
Certificate Status:	ACTIVE
Name:	Not reported
Address:	1215 SW SWANTOWN AVE TRAILER #34 EXTERIOR AND KITCHEN
City,State,Zip:	OAK HARBOR, WA
Facility Type:	Not reported
Parent ID:	Not reported
Form ID:	61255##1210Therm309412
Notice Date:	07/02/2012
Start Date:	07/05/2012
Completion Date:	08/31/2012
Initial:	Not reported

(Continued) **S125589471**

Amended:	Not reported
On Hold:	Not reported
Off Hold:	Not reported
Emergency:	Not reported
Site Hours Start:	Not reported
Site Hours End:	Not reported
Sunday:	Not reported
Monday:	Not reported
Tuesday:	Not reported
Wednesday:	Not reported
Thursday:	Not reported
Friday:	Not reported
Saturday:	Not reported
Contractor ID:	Not reported
Phone:	Not reported
Job Site CAS:	Not reported
Project Form Email:	Not reported
Property Owner Name:	Not reported
Property Owner Agent:	Not reported
Property Owner Company:	Thermatech Northwest Inc (ABCN00001210)
Property Owner Address:	Not reported
Property Owner City:	Not reported
Property Owner State:	Not reported
Property Owner Zip4:	Not reported
Property Owner Phone:	Not reported
Job Site Room:	Not reported
Facility Age:	Not reported
Facility Size:	Not reported
Facility Remodel:	Not reported
Facility Demo:	Not reported
Facility Repair:	Not reported
Facility Maint:	Not reported
Removed:	Not reported
Encapsulated:	Not reported
Quantity Sq Ft:	Not reported
Fireproofing:	Not reported
Popcorn Ceiling:	Not reported
CAB:	Not reported
Sheet Vinyl:	Not reported
Asbestos Paper:	Not reported
Boiler Insulation:	Not reported
Duct Paper:	Not reported
VAT:	Not reported
Roofing:	Not reported
Sq Ft Other:	Not reported
Sq Ft Other Text:	Not reported
Quantity Lin Ft:	Not reported
Mag Pipe Insulation:	Not reported
Air Cell Pipe Insulation:	Not reported
Ducting Insulation:	Not reported
Cement Asbestos Pipe:	Not reported
Mudded Pipe Insulation:	Not reported
Duct Tape:	Not reported
Lin Ft Other1:	Not reported
Lin Ft Other1 Text:	Not reported
Lin Ft Other2:	Not reported
Lin Ft Other2 Text:	Not reported

(Continued) **S125589471**

Indoors:	Not reported
Outdoors:	Not reported
Neg Pres Enclosure:	Not reported
Glove Bag:	Not reported
Mini Enclosure:	Not reported
Critical Barriers:	Not reported
Wrap And Cut:	Not reported
Wet Methods:	Not reported
HEPA Vacuum:	Not reported
MANUALMETHODS :	Not reported
Other CM1:	Not reported
Other CM1 Text:	Not reported
Other CM2:	Not reported
Other CM2 Text:	Not reported
Half Mask APR:	Not reported
Full Face APR:	Not reported
PAPR:	Not reported
Type C Continuous:	Not reported
Type C Pressure:	Not reported
Other Resp Pro:	Not reported
Other Resp Pro Text:	Not reported
Comments:	Not reported
Date Time Submitted:	Not reported
Submitter IP Address:	Not reported
Region:	1
UBI:	601725020
Notice type:	Initial
Project Type:	Other linear footage, Other Square Footage
Supervisor:	David Agosto ()
Supervisor Phone:	Not reported
Certificate Status:	ACTIVE
Name:	Not reported
Address:	1215 SW SWANTOWN AVE TRAILER #34 EXTERIOR AND KITCHEN
City,State,Zip:	OAK HARBOR, WA
Facility Type:	Not reported
Parent ID:	Not reported
Form ID:	61364##1210Therm293198
Notice Date:	07/03/2012
Start Date:	07/05/2012
Completion Date:	08/31/2012
Initial:	Not reported
Amended:	Not reported
On Hold:	Not reported
Off Hold:	Not reported
Emergency:	Not reported
Site Hours Start:	Not reported
Site Hours End:	Not reported
Sunday:	Not reported
Monday:	Not reported
Tuesday:	Not reported
Wednesday:	Not reported
Thursday:	Not reported
Friday:	Not reported
Saturday:	Not reported
Contractor ID:	Not reported
Phone:	Not reported

(Continued) **S125589471**

Job Site CAS:	Not reported
Project Form Email:	Not reported
Property Owner Name:	Not reported
Property Owner Agent:	Not reported
Property Owner Company:	Thermatech Northwest Inc (ABCN00001210)
Property Owner Address:	Not reported
Property Owner City:	Not reported
Property Owner State:	Not reported
Property Owner Zip4:	Not reported
Property Owner Phone:	Not reported
Job Site Room:	Not reported
Facility Age:	Not reported
Facility Size:	Not reported
Facility Remodel:	Not reported
Facility Demo:	Not reported
Facility Repair:	Not reported
Facility Maint:	Not reported
Removed:	Not reported
Encapsulated:	Not reported
Quantity Sq Ft:	Not reported
Fireproofing:	Not reported
Popcorn Ceiling:	Not reported
CAB:	Not reported
Sheet Vinyl:	Not reported
Asbestos Paper:	Not reported
Boiler Insulation:	Not reported
Duct Paper:	Not reported
VAT:	Not reported
Roofing:	Not reported
Sq Ft Other:	Not reported
Sq Ft Other Text:	Not reported
Quantity Lin Ft:	Not reported
Mag Pipe Insulation:	Not reported
Air Cell Pipe Insulation:	Not reported
Ducting Insulation:	Not reported
Cement Asbestos Pipe:	Not reported
Mudded Pipe Insulation:	Not reported
Duct Tape:	Not reported
Lin Ft Other1:	Not reported
Lin Ft Other1 Text:	Not reported
Lin Ft Other2:	Not reported
Lin Ft Other2 Text:	Not reported
Indoors:	Not reported
Outdoors:	Not reported
Neg Pres Enclosure:	Not reported
Glove Bag:	Not reported
Mini Enclosure:	Not reported
Critical Barriers:	Not reported
Wrap And Cut:	Not reported
Wet Methods:	Not reported
HEPA Vacuum:	Not reported
MANUALMETHODS :	Not reported
Other CM1:	Not reported
Other CM1 Text:	Not reported
Other CM2:	Not reported
Other CM2 Text:	Not reported
Half Mask APR:	Not reported

(Continued) **S125589471**

Full Face APR:	Not reported
PAPR:	Not reported
Type C Continuous:	Not reported
Type C Pressure:	Not reported
Other Resp Pro:	Not reported
Other Resp Pro Text:	Not reported
Comments:	Not reported
Date Time Submitted:	Not reported
Submitter IP Address:	Not reported
Region:	1
UBI:	601725020
Notice type:	Initial
Project Type:	Other linear footage, Other Square Footage
Supervisor:	David Agosto ()
Supervisor Phone:	Not reported
Certificate Status:	ACTIVE
Name:	Not reported
Address:	1215 SW SWANTOWN AVE TRAILER #34 EXTERIOR AND KITCHEN
City,State,Zip:	OAK HARBOR, WA
Facility Type:	Not reported
Parent ID:	Not reported
Form ID:	62145##1210Therm945263
Notice Date:	07/24/2012
Start Date:	07/05/2012
Completion Date:	07/23/2012
Initial:	Not reported
Amended:	Not reported
On Hold:	Not reported
Off Hold:	Not reported
Emergency:	Not reported
Site Hours Start:	Not reported
Site Hours End:	Not reported
Sunday:	Not reported
Monday:	Not reported
Tuesday:	Not reported
Wednesday:	Not reported
Thursday:	Not reported
Friday:	Not reported
Saturday:	Not reported
Contractor ID:	Not reported
Phone:	Not reported
Job Site CAS:	Not reported
Project Form Email:	Not reported
Property Owner Name:	Not reported
Property Owner Agent:	Not reported
Property Owner Company:	Thermatech Northwest Inc (ABCN00001210)
Property Owner Address:	Not reported
Property Owner City:	Not reported
Property Owner State:	Not reported
Property Owner Zip4:	Not reported
Property Owner Phone:	Not reported
Job Site Room:	Not reported
Facility Age:	Not reported
Facility Size:	Not reported
Facility Remodel:	Not reported
Facility Demo:	Not reported

(Continued) **S125589471**

Facility Repair:	Not reported
Facility Maint:	Not reported
Removed:	Not reported
Encapsulated:	Not reported
Quantity Sq Ft:	Not reported
Fireproofing:	Not reported
Popcorn Ceiling:	Not reported
CAB:	Not reported
Sheet Vinyl:	Not reported
Asbestos Paper:	Not reported
Boiler Insulation:	Not reported
Duct Paper:	Not reported
VAT:	Not reported
Roofing:	Not reported
Sq Ft Other:	Not reported
Sq Ft Other Text:	Not reported
Quantity Lin Ft:	Not reported
Mag Pipe Insulation:	Not reported
Air Cell Pipe Insulation:	Not reported
Ducting Insulation:	Not reported
Cement Asbestos Pipe:	Not reported
Mudded Pipe Insulation:	Not reported
Duct Tape:	Not reported
Lin Ft Other1:	Not reported
Lin Ft Other1 Text:	Not reported
Lin Ft Other2:	Not reported
Lin Ft Other2 Text:	Not reported
Indoors:	Not reported
Outdoors:	Not reported
Neg Pres Enclosure:	Not reported
Glove Bag:	Not reported
Mini Enclosure:	Not reported
Critical Barriers:	Not reported
Wrap And Cut:	Not reported
Wet Methods:	Not reported
HEPA Vacuum:	Not reported
MANUALMETHODS :	Not reported
Other CM1:	Not reported
Other CM1 Text:	Not reported
Other CM2:	Not reported
Other CM2 Text:	Not reported
Half Mask APR:	Not reported
Full Face APR:	Not reported
PAPR:	Not reported
Type C Continuous:	Not reported
Type C Pressure:	Not reported
Other Resp Pro:	Not reported
Other Resp Pro Text:	Not reported
Comments:	Not reported
Date Time Submitted:	Not reported
Submitter IP Address:	Not reported
Region:	1
UBI:	601725020
Notice type:	Initial
Project Type:	Other linear footage, Other Square Footage
Supervisor:	David Agosto ()
Supervisor Phone:	Not reported

(Continued) **S125589471**

Certificate Status:	ACTIVE
Name:	Not reported
Address:	1215 SW SWANTOWN AVE TRAILER #34 EXTERIOR AND KITCHEN
City,State,Zip:	OAK HARBOR, WA
Facility Type:	Not reported
Parent ID:	Not reported
Form ID:	61851##1210Therm048383
Notice Date:	07/17/2012
Start Date:	07/05/2012
Completion Date:	08/31/2012
Initial:	Not reported
Amended:	Not reported
On Hold:	Not reported
Off Hold:	Not reported
Emergency:	Not reported
Site Hours Start:	Not reported
Site Hours End:	Not reported
Sunday:	Not reported
Monday:	Not reported
Tuesday:	Not reported
Wednesday:	Not reported
Thursday:	Not reported
Friday:	Not reported
Saturday:	Not reported
Contractor ID:	Not reported
Phone:	Not reported
Job Site CAS:	Not reported
Project Form Email:	Not reported
Property Owner Name:	Not reported
Property Owner Agent:	Not reported
Property Owner Company:	Thermatech Northwest Inc (ABCN00001210)
Property Owner Address:	Not reported
Property Owner City:	Not reported
Property Owner State:	Not reported
Property Owner Zip4:	Not reported
Property Owner Phone:	Not reported
Job Site Room:	Not reported
Facility Age:	Not reported
Facility Size:	Not reported
Facility Remodel:	Not reported
Facility Demo:	Not reported
Facility Repair:	Not reported
Facility Maint:	Not reported
Removed:	Not reported
Encapsulated:	Not reported
Quantity Sq Ft:	Not reported
Fireproofing:	Not reported
Popcorn Ceiling:	Not reported
CAB:	Not reported
Sheet Vinyl:	Not reported
Asbestos Paper:	Not reported
Boiler Insulation:	Not reported
Duct Paper:	Not reported
VAT:	Not reported
Roofing:	Not reported
Sq Ft Other:	Not reported

(Continued) **S125589471**

Sq Ft Other Text:	Not reported
Quantity Lin Ft:	Not reported
Mag Pipe Insulation:	Not reported
Air Cell Pipe Insulation:	Not reported
Ducting Insulation:	Not reported
Cement Asbestos Pipe:	Not reported
Mudded Pipe Insulation:	Not reported
Duct Tape:	Not reported
Lin Ft Other1:	Not reported
Lin Ft Other1 Text:	Not reported
Lin Ft Other2:	Not reported
Lin Ft Other2 Text:	Not reported
Indoors:	Not reported
Outdoors:	Not reported
Neg Pres Enclosure:	Not reported
Glove Bag:	Not reported
Mini Enclosure:	Not reported
Critical Barriers:	Not reported
Wrap And Cut:	Not reported
Wet Methods:	Not reported
HEPA Vacuum:	Not reported
MANUALMETHODS :	Not reported
Other CM1:	Not reported
Other CM1 Text:	Not reported
Other CM2:	Not reported
Other CM2 Text:	Not reported
Half Mask APR:	Not reported
Full Face APR:	Not reported
PAPR:	Not reported
Type C Continuous:	Not reported
Type C Pressure:	Not reported
Other Resp Pro:	Not reported
Other Resp Pro Text:	Not reported
Comments:	Not reported
Date Time Submitted:	Not reported
Submitter IP Address:	Not reported
Region:	1
UBI:	601725020
Notice type:	Initial
Project Type:	Other linear footage, Other Square Footage
Supervisor:	David Agosto ()
Supervisor Phone:	Not reported
Certificate Status:	ACTIVE

A20 **ASBESTOS** **S125589472**
1215 SW SWANTOWN AVE TRAILER #35 EXTERIOR **N/A**
< 1/8 **OAK HARBOR, WA**
1 ft.

Site 20 of 30 in cluster A

Relative: ASBESTOS:
Higher

Name:	Not reported
Address:	1215 SW SWANTOWN AVE TRAILER #35 EXTERIOR
City,State,Zip:	OAK HARBOR, WA
Facility Type:	Not reported
Parent ID:	Not reported
Form ID:	60848##1210Therm349834
Notice Date:	06/21/2012

Actual:
137 ft.

(Continued) **S125589472**

Start Date:	07/02/2012
Completion Date:	08/31/2012
Initial:	Not reported
Amended:	Not reported
On Hold:	Not reported
Off Hold:	Not reported
Emergency:	Not reported
Site Hours Start:	Not reported
Site Hours End:	Not reported
Sunday:	Not reported
Monday:	Not reported
Tuesday:	Not reported
Wednesday:	Not reported
Thursday:	Not reported
Friday:	Not reported
Saturday:	Not reported
Contractor ID:	Not reported
Phone:	Not reported
Job Site CAS:	Not reported
Project Form Email:	Not reported
Property Owner Name:	Not reported
Property Owner Agent:	Not reported
Property Owner Company:	Thermatech Northwest Inc (ABCN00001210)
Property Owner Address:	Not reported
Property Owner City:	Not reported
Property Owner State:	Not reported
Property Owner Zip4:	Not reported
Property Owner Phone:	Not reported
Job Site Room:	Not reported
Facility Age:	Not reported
Facility Size:	Not reported
Facility Remodel:	Not reported
Facility Demo:	Not reported
Facility Repair:	Not reported
Facility Maint:	Not reported
Removed:	Not reported
Encapsulated:	Not reported
Quantity Sq Ft:	Not reported
Fireproofing:	Not reported
Popcorn Ceiling:	Not reported
CAB:	Not reported
Sheet Vinyl:	Not reported
Asbestos Paper:	Not reported
Boiler Insulation:	Not reported
Duct Paper:	Not reported
VAT:	Not reported
Roofing:	Not reported
Sq Ft Other:	Not reported
Sq Ft Other Text:	Not reported
Quantity Lin Ft:	Not reported
Mag Pipe Insulation:	Not reported
Air Cell Pipe Insulation:	Not reported
Ducting Insulation:	Not reported
Cement Asbestos Pipe:	Not reported
Mudded Pipe Insulation:	Not reported
Duct Tape:	Not reported
Lin Ft Other1:	Not reported

(Continued) **S125589472**

Lin Ft Other1 Text:	Not reported
Lin Ft Other2:	Not reported
Lin Ft Other2 Text:	Not reported
Indoors:	Not reported
Outdoors:	Not reported
Neg Pres Enclosure:	Not reported
Glove Bag:	Not reported
Mini Enclosure:	Not reported
Critical Barriers:	Not reported
Wrap And Cut:	Not reported
Wet Methods:	Not reported
HEPA Vacuum:	Not reported
MANUALMETHODS :	Not reported
Other CM1:	Not reported
Other CM1 Text:	Not reported
Other CM2:	Not reported
Other CM2 Text:	Not reported
Half Mask APR:	Not reported
Full Face APR:	Not reported
PAPR:	Not reported
Type C Continuous:	Not reported
Type C Pressure:	Not reported
Other Resp Pro:	Not reported
Other Resp Pro Text:	Not reported
Comments:	Not reported
Date Time Submitted:	Not reported
Submitter IP Address:	Not reported
Region:	1
UBI:	601725020
Notice type:	Initial
Project Type:	Other linear footage
Supervisor:	David Agosto ()
Supervisor Phone:	Not reported
Certificate Status:	ACTIVE
Name:	Not reported
Address:	1215 SW SWANTOWN AVE TRAILER #35 EXTERIOR
City,State,Zip:	OAK HARBOR, WA
Facility Type:	Not reported
Parent ID:	Not reported
Form ID:	61257##1210Therm309412
Notice Date:	07/02/2012
Start Date:	07/05/2012
Completion Date:	08/31/2012
Initial:	Not reported
Amended:	Not reported
On Hold:	Not reported
Off Hold:	Not reported
Emergency:	Not reported
Site Hours Start:	Not reported
Site Hours End:	Not reported
Sunday:	Not reported
Monday:	Not reported
Tuesday:	Not reported
Wednesday:	Not reported
Thursday:	Not reported
Friday:	Not reported

(Continued) **S125589472**

Saturday:	Not reported
Contractor ID:	Not reported
Phone:	Not reported
Job Site CAS:	Not reported
Project Form Email:	Not reported
Property Owner Name:	Not reported
Property Owner Agent:	Not reported
Property Owner Company:	Thermatech Northwest Inc (ABCN00001210)
Property Owner Address:	Not reported
Property Owner City:	Not reported
Property Owner State:	Not reported
Property Owner Zip4:	Not reported
Property Owner Phone:	Not reported
Job Site Room:	Not reported
Facility Age:	Not reported
Facility Size:	Not reported
Facility Remodel:	Not reported
Facility Demo:	Not reported
Facility Repair:	Not reported
Facility Maint:	Not reported
Removed:	Not reported
Encapsulated:	Not reported
Quantity Sq Ft:	Not reported
Fireproofing:	Not reported
Popcorn Ceiling:	Not reported
CAB:	Not reported
Sheet Vinyl:	Not reported
Asbestos Paper:	Not reported
Boiler Insulation:	Not reported
Duct Paper:	Not reported
VAT:	Not reported
Roofing:	Not reported
Sq Ft Other:	Not reported
Sq Ft Other Text:	Not reported
Quantity Lin Ft:	Not reported
Mag Pipe Insulation:	Not reported
Air Cell Pipe Insulation:	Not reported
Ducting Insulation:	Not reported
Cement Asbestos Pipe:	Not reported
Mudded Pipe Insulation:	Not reported
Duct Tape:	Not reported
Lin Ft Other1:	Not reported
Lin Ft Other1 Text:	Not reported
Lin Ft Other2:	Not reported
Lin Ft Other2 Text:	Not reported
Indoors:	Not reported
Outdoors:	Not reported
Neg Pres Enclosure:	Not reported
Glove Bag:	Not reported
Mini Enclosure:	Not reported
Critical Barriers:	Not reported
Wrap And Cut:	Not reported
Wet Methods:	Not reported
HEPA Vacuum:	Not reported
MANUALMETHODS :	Not reported
Other CM1:	Not reported
Other CM1 Text:	Not reported

(Continued) **S125589472**

Other CM2:	Not reported
Other CM2 Text:	Not reported
Half Mask APR:	Not reported
Full Face APR:	Not reported
PAPR:	Not reported
Type C Continuous:	Not reported
Type C Pressure:	Not reported
Other Resp Pro:	Not reported
Other Resp Pro Text:	Not reported
Comments:	Not reported
Date Time Submitted:	Not reported
Submitter IP Address:	Not reported
Region:	1
UBI:	601725020
Notice type:	Initial
Project Type:	Other linear footage
Supervisor:	David Agosto ()
Supervisor Phone:	Not reported
Certificate Status:	ACTIVE
Name:	Not reported
Address:	1215 SW SWANTOWN AVE TRAILER #35 EXTERIOR
City,State,Zip:	OAK HARBOR, WA
Facility Type:	Not reported
Parent ID:	Not reported
Form ID:	61365##1210Therm293198
Notice Date:	07/03/2012
Start Date:	07/05/2012
Completion Date:	08/31/2012
Initial:	Not reported
Amended:	Not reported
On Hold:	Not reported
Off Hold:	Not reported
Emergency:	Not reported
Site Hours Start:	Not reported
Site Hours End:	Not reported
Sunday:	Not reported
Monday:	Not reported
Tuesday:	Not reported
Wednesday:	Not reported
Thursday:	Not reported
Friday:	Not reported
Saturday:	Not reported
Contractor ID:	Not reported
Phone:	Not reported
Job Site CAS:	Not reported
Project Form Email:	Not reported
Property Owner Name:	Not reported
Property Owner Agent:	Not reported
Property Owner Company:	Thermatech Northwest Inc (ABCN00001210)
Property Owner Address:	Not reported
Property Owner City:	Not reported
Property Owner State:	Not reported
Property Owner Zip4:	Not reported
Property Owner Phone:	Not reported
Job Site Room:	Not reported
Facility Age:	Not reported

(Continued) **S125589472**

Facility Size:	Not reported
Facility Remodel:	Not reported
Facility Demo:	Not reported
Facility Repair:	Not reported
Facility Maint:	Not reported
Removed:	Not reported
Encapsulated:	Not reported
Quantity Sq Ft:	Not reported
Fireproofing:	Not reported
Popcorn Ceiling:	Not reported
CAB:	Not reported
Sheet Vinyl:	Not reported
Asbestos Paper:	Not reported
Boiler Insulation:	Not reported
Duct Paper:	Not reported
VAT:	Not reported
Roofing:	Not reported
Sq Ft Other:	Not reported
Sq Ft Other Text:	Not reported
Quantity Lin Ft:	Not reported
Mag Pipe Insulation:	Not reported
Air Cell Pipe Insulation:	Not reported
Ducting Insulation:	Not reported
Cement Asbestos Pipe:	Not reported
Mudded Pipe Insulation:	Not reported
Duct Tape:	Not reported
Lin Ft Other1:	Not reported
Lin Ft Other1 Text:	Not reported
Lin Ft Other2:	Not reported
Lin Ft Other2 Text:	Not reported
Indoors:	Not reported
Outdoors:	Not reported
Neg Pres Enclosure:	Not reported
Glove Bag:	Not reported
Mini Enclosure:	Not reported
Critical Barriers:	Not reported
Wrap And Cut:	Not reported
Wet Methods:	Not reported
HEPA Vacuum:	Not reported
MANUALMETHODS :	Not reported
Other CM1:	Not reported
Other CM1 Text:	Not reported
Other CM2:	Not reported
Other CM2 Text:	Not reported
Half Mask APR:	Not reported
Full Face APR:	Not reported
PAPR:	Not reported
Type C Continuous:	Not reported
Type C Pressure:	Not reported
Other Resp Pro:	Not reported
Other Resp Pro Text:	Not reported
Comments:	Not reported
Date Time Submitted:	Not reported
Submitter IP Address:	Not reported
Region:	1
UBI:	601725020
Notice type:	Initial

(Continued) **S125589472**

Project Type:	Other linear footage
Supervisor:	David Agosto ()
Supervisor Phone:	Not reported
Certificate Status:	ACTIVE
Name:	Not reported
Address:	1215 SW SWANTOWN AVE TRAILER #35 EXTERIOR
City,State,Zip:	OAK HARBOR, WA
Facility Type:	Not reported
Parent ID:	Not reported
Form ID:	62146##1210Therm945263
Notice Date:	07/24/2012
Start Date:	07/05/2012
Completion Date:	07/23/2012
Initial:	Not reported
Amended:	Not reported
On Hold:	Not reported
Off Hold:	Not reported
Emergency:	Not reported
Site Hours Start:	Not reported
Site Hours End:	Not reported
Sunday:	Not reported
Monday:	Not reported
Tuesday:	Not reported
Wednesday:	Not reported
Thursday:	Not reported
Friday:	Not reported
Saturday:	Not reported
Contractor ID:	Not reported
Phone:	Not reported
Job Site CAS:	Not reported
Project Form Email:	Not reported
Property Owner Name:	Not reported
Property Owner Agent:	Not reported
Property Owner Company:	Thermatech Northwest Inc (ABCN00001210)
Property Owner Address:	Not reported
Property Owner City:	Not reported
Property Owner State:	Not reported
Property Owner Zip4:	Not reported
Property Owner Phone:	Not reported
Job Site Room:	Not reported
Facility Age:	Not reported
Facility Size:	Not reported
Facility Remodel:	Not reported
Facility Demo:	Not reported
Facility Repair:	Not reported
Facility Maint:	Not reported
Removed:	Not reported
Encapsulated:	Not reported
Quantity Sq Ft:	Not reported
Fireproofing:	Not reported
Popcorn Ceiling:	Not reported
CAB:	Not reported
Sheet Vinyl:	Not reported
Asbestos Paper:	Not reported
Boiler Insulation:	Not reported
Duct Paper:	Not reported

(Continued) **S125589472**

VAT:	Not reported
Roofing:	Not reported
Sq Ft Other:	Not reported
Sq Ft Other Text:	Not reported
Quantity Lin Ft:	Not reported
Mag Pipe Insulation:	Not reported
Air Cell Pipe Insulation:	Not reported
Ducting Insulation:	Not reported
Cement Asbestos Pipe:	Not reported
Mudded Pipe Insulation:	Not reported
Duct Tape:	Not reported
Lin Ft Other1:	Not reported
Lin Ft Other1 Text:	Not reported
Lin Ft Other2:	Not reported
Lin Ft Other2 Text:	Not reported
Indoors:	Not reported
Outdoors:	Not reported
Neg Pres Enclosure:	Not reported
Glove Bag:	Not reported
Mini Enclosure:	Not reported
Critical Barriers:	Not reported
Wrap And Cut:	Not reported
Wet Methods:	Not reported
HEPA Vacuum:	Not reported
MANUALMETHODS :	Not reported
Other CM1:	Not reported
Other CM1 Text:	Not reported
Other CM2:	Not reported
Other CM2 Text:	Not reported
Half Mask APR:	Not reported
Full Face APR:	Not reported
PAPR:	Not reported
Type C Continuous:	Not reported
Type C Pressure:	Not reported
Other Resp Pro:	Not reported
Other Resp Pro Text:	Not reported
Comments:	Not reported
Date Time Submitted:	Not reported
Submitter IP Address:	Not reported
Region:	1
UBI:	601725020
Notice type:	Initial
Project Type:	Other linear footage
Supervisor:	David Agosto ()
Supervisor Phone:	Not reported
Certificate Status:	ACTIVE
Name:	Not reported
Address:	1215 SW SWANTOWN AVE TRAILER #35 EXTERIOR
City,State,Zip:	OAK HARBOR, WA
Facility Type:	Not reported
Parent ID:	Not reported
Form ID:	61852##1210Therm048383
Notice Date:	07/17/2012
Start Date:	07/05/2012
Completion Date:	08/31/2012
Initial:	Not reported

(Continued) **S125589472**

Amended:	Not reported
On Hold:	Not reported
Off Hold:	Not reported
Emergency:	Not reported
Site Hours Start:	Not reported
Site Hours End:	Not reported
Sunday:	Not reported
Monday:	Not reported
Tuesday:	Not reported
Wednesday:	Not reported
Thursday:	Not reported
Friday:	Not reported
Saturday:	Not reported
Contractor ID:	Not reported
Phone:	Not reported
Job Site CAS:	Not reported
Project Form Email:	Not reported
Property Owner Name:	Not reported
Property Owner Agent:	Not reported
Property Owner Company:	Thermatech Northwest Inc (ABCN00001210)
Property Owner Address:	Not reported
Property Owner City:	Not reported
Property Owner State:	Not reported
Property Owner Zip4:	Not reported
Property Owner Phone:	Not reported
Job Site Room:	Not reported
Facility Age:	Not reported
Facility Size:	Not reported
Facility Remodel:	Not reported
Facility Demo:	Not reported
Facility Repair:	Not reported
Facility Maint:	Not reported
Removed:	Not reported
Encapsulated:	Not reported
Quantity Sq Ft:	Not reported
Fireproofing:	Not reported
Popcorn Ceiling:	Not reported
CAB:	Not reported
Sheet Vinyl:	Not reported
Asbestos Paper:	Not reported
Boiler Insulation:	Not reported
Duct Paper:	Not reported
VAT:	Not reported
Roofing:	Not reported
Sq Ft Other:	Not reported
Sq Ft Other Text:	Not reported
Quantity Lin Ft:	Not reported
Mag Pipe Insulation:	Not reported
Air Cell Pipe Insulation:	Not reported
Ducting Insulation:	Not reported
Cement Asbestos Pipe:	Not reported
Mudded Pipe Insulation:	Not reported
Duct Tape:	Not reported
Lin Ft Other1:	Not reported
Lin Ft Other1 Text:	Not reported
Lin Ft Other2:	Not reported
Lin Ft Other2 Text:	Not reported

(Continued) **S125589472**

Indoors:	Not reported
Outdoors:	Not reported
Neg Pres Enclosure:	Not reported
Glove Bag:	Not reported
Mini Enclosure:	Not reported
Critical Barriers:	Not reported
Wrap And Cut:	Not reported
Wet Methods:	Not reported
HEPA Vacuum:	Not reported
MANUALMETHODS :	Not reported
Other CM1:	Not reported
Other CM1 Text:	Not reported
Other CM2:	Not reported
Other CM2 Text:	Not reported
Half Mask APR:	Not reported
Full Face APR:	Not reported
PAPR:	Not reported
Type C Continuous:	Not reported
Type C Pressure:	Not reported
Other Resp Pro:	Not reported
Other Resp Pro Text:	Not reported
Comments:	Not reported
Date Time Submitted:	Not reported
Submitter IP Address:	Not reported
Region:	1
UBI:	601725020
Notice type:	Initial
Project Type:	Other linear footage
Supervisor:	David Agosto ()
Supervisor Phone:	Not reported
Certificate Status:	ACTIVE

A21 **ASBESTOS** **S125589473**

1215 SW SWANTOWN AVE TRAILER #36 EXTERIOR **N/A**

< 1/8 **OAK HARBOR, WA**

1 ft.

Site 21 of 30 in cluster A

Relative: ASBESTOS:

Higher

Actual:

137 ft.

Name:	Not reported
Address:	1215 SW SWANTOWN AVE TRAILER #36 EXTERIOR
City,State,Zip:	OAK HARBOR, WA
Facility Type:	Not reported
Parent ID:	Not reported
Form ID:	61366##1210Therm293198
Notice Date:	07/03/2012
Start Date:	07/05/2012
Completion Date:	08/31/2012
Initial:	Not reported
Amended:	Not reported
On Hold:	Not reported
Off Hold:	Not reported
Emergency:	Not reported
Site Hours Start:	Not reported
Site Hours End:	Not reported
Sunday:	Not reported
Monday:	Not reported
Tuesday:	Not reported

(Continued) **S125589473**

Wednesday:	Not reported
Thursday:	Not reported
Friday:	Not reported
Saturday:	Not reported
Contractor ID:	Not reported
Phone:	Not reported
Job Site CAS:	Not reported
Project Form Email:	Not reported
Property Owner Name:	Not reported
Property Owner Agent:	Not reported
Property Owner Company:	Thermatech Northwest Inc (ABCN00001210)
Property Owner Address:	Not reported
Property Owner City:	Not reported
Property Owner State:	Not reported
Property Owner Zip4:	Not reported
Property Owner Phone:	Not reported
Job Site Room:	Not reported
Facility Age:	Not reported
Facility Size:	Not reported
Facility Remodel:	Not reported
Facility Demo:	Not reported
Facility Repair:	Not reported
Facility Maint:	Not reported
Removed:	Not reported
Encapsulated:	Not reported
Quantity Sq Ft:	Not reported
Fireproofing:	Not reported
Popcorn Ceiling:	Not reported
CAB:	Not reported
Sheet Vinyl:	Not reported
Asbestos Paper:	Not reported
Boiler Insulation:	Not reported
Duct Paper:	Not reported
VAT:	Not reported
Roofing:	Not reported
Sq Ft Other:	Not reported
Sq Ft Other Text:	Not reported
Quantity Lin Ft:	Not reported
Mag Pipe Insulation:	Not reported
Air Cell Pipe Insulation:	Not reported
Ducting Insulation:	Not reported
Cement Asbestos Pipe:	Not reported
Mudded Pipe Insulation:	Not reported
Duct Tape:	Not reported
Lin Ft Other1:	Not reported
Lin Ft Other1 Text:	Not reported
Lin Ft Other2:	Not reported
Lin Ft Other2 Text:	Not reported
Indoors:	Not reported
Outdoors:	Not reported
Neg Pres Enclosure:	Not reported
Glove Bag:	Not reported
Mini Enclosure:	Not reported
Critical Barriers:	Not reported
Wrap And Cut:	Not reported
Wet Methods:	Not reported
HEPA Vacuum:	Not reported

(Continued) **S125589473**

MANUALMETHODS :	Not reported
Other CM1:	Not reported
Other CM1 Text:	Not reported
Other CM2:	Not reported
Other CM2 Text:	Not reported
Half Mask APR:	Not reported
Full Face APR:	Not reported
PAPR:	Not reported
Type C Continuous:	Not reported
Type C Pressure:	Not reported
Other Resp Pro:	Not reported
Other Resp Pro Text:	Not reported
Comments:	Not reported
Date Time Submitted:	Not reported
Submitter IP Address:	Not reported
Region:	1
UBI:	601725020
Notice type:	Initial
Project Type:	Roofing
Supervisor:	David Agosto ()
Supervisor Phone:	Not reported
Certificate Status:	ACTIVE
Name:	Not reported
Address:	1215 SW SWANTOWN AVE TRAILER #36 EXTERIOR
City,State,Zip:	OAK HARBOR, WA
Facility Type:	Not reported
Parent ID:	Not reported
Form ID:	61853##1210Therm048383
Notice Date:	07/17/2012
Start Date:	07/05/2012
Completion Date:	08/31/2012
Initial:	Not reported
Amended:	Not reported
On Hold:	Not reported
Off Hold:	Not reported
Emergency:	Not reported
Site Hours Start:	Not reported
Site Hours End:	Not reported
Sunday:	Not reported
Monday:	Not reported
Tuesday:	Not reported
Wednesday:	Not reported
Thursday:	Not reported
Friday:	Not reported
Saturday:	Not reported
Contractor ID:	Not reported
Phone:	Not reported
Job Site CAS:	Not reported
Project Form Email:	Not reported
Property Owner Name:	Not reported
Property Owner Agent:	Not reported
Property Owner Company:	Thermatech Northwest Inc (ABCN00001210)
Property Owner Address:	Not reported
Property Owner City:	Not reported
Property Owner State:	Not reported
Property Owner Zip4:	Not reported

(Continued) **S125589473**

Property Owner Phone:	Not reported
Job Site Room:	Not reported
Facility Age:	Not reported
Facility Size:	Not reported
Facility Remodel:	Not reported
Facility Demo:	Not reported
Facility Repair:	Not reported
Facility Maint:	Not reported
Removed:	Not reported
Encapsulated:	Not reported
Quantity Sq Ft:	Not reported
Fireproofing:	Not reported
Popcorn Ceiling:	Not reported
CAB:	Not reported
Sheet Vinyl:	Not reported
Asbestos Paper:	Not reported
Boiler Insulation:	Not reported
Duct Paper:	Not reported
VAT:	Not reported
Roofing:	Not reported
Sq Ft Other:	Not reported
Sq Ft Other Text:	Not reported
Quantity Lin Ft:	Not reported
Mag Pipe Insulation:	Not reported
Air Cell Pipe Insulation:	Not reported
Ducting Insulation:	Not reported
Cement Asbestos Pipe:	Not reported
Mudded Pipe Insulation:	Not reported
Duct Tape:	Not reported
Lin Ft Other1:	Not reported
Lin Ft Other1 Text:	Not reported
Lin Ft Other2:	Not reported
Lin Ft Other2 Text:	Not reported
Indoors:	Not reported
Outdoors:	Not reported
Neg Pres Enclosure:	Not reported
Glove Bag:	Not reported
Mini Enclosure:	Not reported
Critical Barriers:	Not reported
Wrap And Cut:	Not reported
Wet Methods:	Not reported
HEPA Vacuum:	Not reported
MANUALMETHODS :	Not reported
Other CM1:	Not reported
Other CM1 Text:	Not reported
Other CM2:	Not reported
Other CM2 Text:	Not reported
Half Mask APR:	Not reported
Full Face APR:	Not reported
PAPR:	Not reported
Type C Continuous:	Not reported
Type C Pressure:	Not reported
Other Resp Pro:	Not reported
Other Resp Pro Text:	Not reported
Comments:	Not reported
Date Time Submitted:	Not reported
Submitter IP Address:	Not reported

(Continued) **S125589473**

Region:	1
UBI:	601725020
Notice type:	Initial
Project Type:	Roofing
Supervisor:	David Agosto ()
Supervisor Phone:	Not reported
Certificate Status:	ACTIVE
Name:	Not reported
Address:	1215 SW SWANTOWN AVE TRAILER #36 EXTERIOR
City,State,Zip:	OAK HARBOR, WA
Facility Type:	Not reported
Parent ID:	Not reported
Form ID:	61258##1210Therm309412
Notice Date:	07/02/2012
Start Date:	07/05/2012
Completion Date:	08/31/2012
Initial:	Not reported
Amended:	Not reported
On Hold:	Not reported
Off Hold:	Not reported
Emergency:	Not reported
Site Hours Start:	Not reported
Site Hours End:	Not reported
Sunday:	Not reported
Monday:	Not reported
Tuesday:	Not reported
Wednesday:	Not reported
Thursday:	Not reported
Friday:	Not reported
Saturday:	Not reported
Contractor ID:	Not reported
Phone:	Not reported
Job Site CAS:	Not reported
Project Form Email:	Not reported
Property Owner Name:	Not reported
Property Owner Agent:	Not reported
Property Owner Company:	Thermatech Northwest Inc (ABCN00001210)
Property Owner Address:	Not reported
Property Owner City:	Not reported
Property Owner State:	Not reported
Property Owner Zip4:	Not reported
Property Owner Phone:	Not reported
Job Site Room:	Not reported
Facility Age:	Not reported
Facility Size:	Not reported
Facility Remodel:	Not reported
Facility Demo:	Not reported
Facility Repair:	Not reported
Facility Maint:	Not reported
Removed:	Not reported
Encapsulated:	Not reported
Quantity Sq Ft:	Not reported
Fireproofing:	Not reported
Popcorn Ceiling:	Not reported
CAB:	Not reported
Sheet Vinyl:	Not reported

(Continued) **S125589473**

Asbestos Paper:	Not reported
Boiler Insulation:	Not reported
Duct Paper:	Not reported
VAT:	Not reported
Roofing:	Not reported
Sq Ft Other:	Not reported
Sq Ft Other Text:	Not reported
Quantity Lin Ft:	Not reported
Mag Pipe Insulation:	Not reported
Air Cell Pipe Insulation:	Not reported
Ducting Insulation:	Not reported
Cement Asbestos Pipe:	Not reported
Mudded Pipe Insulation:	Not reported
Duct Tape:	Not reported
Lin Ft Other1:	Not reported
Lin Ft Other1 Text:	Not reported
Lin Ft Other2:	Not reported
Lin Ft Other2 Text:	Not reported
Indoors:	Not reported
Outdoors:	Not reported
Neg Pres Enclosure:	Not reported
Glove Bag:	Not reported
Mini Enclosure:	Not reported
Critical Barriers:	Not reported
Wrap And Cut:	Not reported
Wet Methods:	Not reported
HEPA Vacuum:	Not reported
MANUALMETHODS :	Not reported
Other CM1:	Not reported
Other CM1 Text:	Not reported
Other CM2:	Not reported
Other CM2 Text:	Not reported
Half Mask APR:	Not reported
Full Face APR:	Not reported
PAPR:	Not reported
Type C Continuous:	Not reported
Type C Pressure:	Not reported
Other Resp Pro:	Not reported
Other Resp Pro Text:	Not reported
Comments:	Not reported
Date Time Submitted:	Not reported
Submitter IP Address:	Not reported
Region:	1
UBI:	601725020
Notice type:	Initial
Project Type:	Roofing
Supervisor:	David Agosto ()
Supervisor Phone:	Not reported
Certificate Status:	ACTIVE
Name:	Not reported
Address:	1215 SW SWANTOWN AVE TRAILER #36 EXTERIOR
City,State,Zip:	OAK HARBOR, WA
Facility Type:	Not reported
Parent ID:	Not reported
Form ID:	62259##1210Therm093462
Notice Date:	07/26/2012

(Continued) **S125589473**

Start Date:	07/05/2012
Completion Date:	07/25/2012
Initial:	Not reported
Amended:	Not reported
On Hold:	Not reported
Off Hold:	Not reported
Emergency:	Not reported
Site Hours Start:	Not reported
Site Hours End:	Not reported
Sunday:	Not reported
Monday:	Not reported
Tuesday:	Not reported
Wednesday:	Not reported
Thursday:	Not reported
Friday:	Not reported
Saturday:	Not reported
Contractor ID:	Not reported
Phone:	Not reported
Job Site CAS:	Not reported
Project Form Email:	Not reported
Property Owner Name:	Not reported
Property Owner Agent:	Not reported
Property Owner Company:	Thermatech Northwest Inc (ABCN00001210)
Property Owner Address:	Not reported
Property Owner City:	Not reported
Property Owner State:	Not reported
Property Owner Zip4:	Not reported
Property Owner Phone:	Not reported
Job Site Room:	Not reported
Facility Age:	Not reported
Facility Size:	Not reported
Facility Remodel:	Not reported
Facility Demo:	Not reported
Facility Repair:	Not reported
Facility Maint:	Not reported
Removed:	Not reported
Encapsulated:	Not reported
Quantity Sq Ft:	Not reported
Fireproofing:	Not reported
Popcorn Ceiling:	Not reported
CAB:	Not reported
Sheet Vinyl:	Not reported
Asbestos Paper:	Not reported
Boiler Insulation:	Not reported
Duct Paper:	Not reported
VAT:	Not reported
Roofing:	Not reported
Sq Ft Other:	Not reported
Sq Ft Other Text:	Not reported
Quantity Lin Ft:	Not reported
Mag Pipe Insulation:	Not reported
Air Cell Pipe Insulation:	Not reported
Ducting Insulation:	Not reported
Cement Asbestos Pipe:	Not reported
Mudded Pipe Insulation:	Not reported
Duct Tape:	Not reported
Lin Ft Other1:	Not reported

(Continued) **S125589473**

Lin Ft Other1 Text:	Not reported
Lin Ft Other2:	Not reported
Lin Ft Other2 Text:	Not reported
Indoors:	Not reported
Outdoors:	Not reported
Neg Pres Enclosure:	Not reported
Glove Bag:	Not reported
Mini Enclosure:	Not reported
Critical Barriers:	Not reported
Wrap And Cut:	Not reported
Wet Methods:	Not reported
HEPA Vacuum:	Not reported
MANUALMETHODS :	Not reported
Other CM1:	Not reported
Other CM1 Text:	Not reported
Other CM2:	Not reported
Other CM2 Text:	Not reported
Half Mask APR:	Not reported
Full Face APR:	Not reported
PAPR:	Not reported
Type C Continuous:	Not reported
Type C Pressure:	Not reported
Other Resp Pro:	Not reported
Other Resp Pro Text:	Not reported
Comments:	Not reported
Date Time Submitted:	Not reported
Submitter IP Address:	Not reported
Region:	1
UBI:	601725020
Notice type:	Initial
Project Type:	Roofing
Supervisor:	David Agosto ()
Supervisor Phone:	Not reported
Certificate Status:	ACTIVE
Name:	Not reported
Address:	1215 SW SWANTOWN AVE TRAILER #36 EXTERIOR
City,State,Zip:	OAK HARBOR, WA
Facility Type:	Not reported
Parent ID:	Not reported
Form ID:	60850##1210Therm349834
Notice Date:	06/21/2012
Start Date:	07/02/2012
Completion Date:	08/31/2012
Initial:	Not reported
Amended:	Not reported
On Hold:	Not reported
Off Hold:	Not reported
Emergency:	Not reported
Site Hours Start:	Not reported
Site Hours End:	Not reported
Sunday:	Not reported
Monday:	Not reported
Tuesday:	Not reported
Wednesday:	Not reported
Thursday:	Not reported
Friday:	Not reported

(Continued) **S125589473**

Saturday:	Not reported
Contractor ID:	Not reported
Phone:	Not reported
Job Site CAS:	Not reported
Project Form Email:	Not reported
Property Owner Name:	Not reported
Property Owner Agent:	Not reported
Property Owner Company:	Thermatech Northwest Inc (ABCN00001210)
Property Owner Address:	Not reported
Property Owner City:	Not reported
Property Owner State:	Not reported
Property Owner Zip4:	Not reported
Property Owner Phone:	Not reported
Job Site Room:	Not reported
Facility Age:	Not reported
Facility Size:	Not reported
Facility Remodel:	Not reported
Facility Demo:	Not reported
Facility Repair:	Not reported
Facility Maint:	Not reported
Removed:	Not reported
Encapsulated:	Not reported
Quantity Sq Ft:	Not reported
Fireproofing:	Not reported
Popcorn Ceiling:	Not reported
CAB:	Not reported
Sheet Vinyl:	Not reported
Asbestos Paper:	Not reported
Boiler Insulation:	Not reported
Duct Paper:	Not reported
VAT:	Not reported
Roofing:	Not reported
Sq Ft Other:	Not reported
Sq Ft Other Text:	Not reported
Quantity Lin Ft:	Not reported
Mag Pipe Insulation:	Not reported
Air Cell Pipe Insulation:	Not reported
Ducting Insulation:	Not reported
Cement Asbestos Pipe:	Not reported
Mudded Pipe Insulation:	Not reported
Duct Tape:	Not reported
Lin Ft Other1:	Not reported
Lin Ft Other1 Text:	Not reported
Lin Ft Other2:	Not reported
Lin Ft Other2 Text:	Not reported
Indoors:	Not reported
Outdoors:	Not reported
Neg Pres Enclosure:	Not reported
Glove Bag:	Not reported
Mini Enclosure:	Not reported
Critical Barriers:	Not reported
Wrap And Cut:	Not reported
Wet Methods:	Not reported
HEPA Vacuum:	Not reported
MANUALMETHODS :	Not reported
Other CM1:	Not reported
Other CM1 Text:	Not reported

(Continued) **S125589473**

Other CM2:	Not reported
Other CM2 Text:	Not reported
Half Mask APR:	Not reported
Full Face APR:	Not reported
PAPR:	Not reported
Type C Continuous:	Not reported
Type C Pressure:	Not reported
Other Resp Pro:	Not reported
Other Resp Pro Text:	Not reported
Comments:	Not reported
Date Time Submitted:	Not reported
Submitter IP Address:	Not reported
Region:	1
UBI:	601725020
Notice type:	Initial
Project Type:	Roofing
Supervisor:	David Agosto ()
Supervisor Phone:	Not reported
Certificate Status:	ACTIVE

A22 **ASBESTOS** **S125589470**

1215 SW SWANTOWN AVE TRAILER #32 EXTERIOR, KITCHEN, HALL AND **N/A**

< 1/8 **OAK HARBOR, WA**

1 ft.

Site 22 of 30 in cluster A

Relative: ASBESTOS:

Higher

Actual:

137 ft.

Name:	Not reported
Address:	1215 SW SWANTOWN AVE TRAILER #32 EXTERIOR, KITCHEN, HALL AND BATH
City,State,Zip:	OAK HARBOR, WA
Facility Type:	Not reported
Parent ID:	Not reported
Form ID:	62418##1210Therm796507
Notice Date:	07/31/2012
Start Date:	07/05/2012
Completion Date:	07/30/2012
Initial:	Not reported
Amended:	Not reported
On Hold:	Not reported
Off Hold:	Not reported
Emergency:	Not reported
Site Hours Start:	Not reported
Site Hours End:	Not reported
Sunday:	Not reported
Monday:	Not reported
Tuesday:	Not reported
Wednesday:	Not reported
Thursday:	Not reported
Friday:	Not reported
Saturday:	Not reported
Contractor ID:	Not reported
Phone:	Not reported
Job Site CAS:	Not reported
Project Form Email:	Not reported
Property Owner Name:	Not reported
Property Owner Agent:	Not reported
Property Owner Company:	Thermatech Northwest Inc (ABCN00001210)
Property Owner Address:	Not reported

(Continued) **S125589470**

Property Owner City:	Not reported
Property Owner State:	Not reported
Property Owner Zip4:	Not reported
Property Owner Phone:	Not reported
Job Site Room:	Not reported
Facility Age:	Not reported
Facility Size:	Not reported
Facility Remodel:	Not reported
Facility Demo:	Not reported
Facility Repair:	Not reported
Facility Maint:	Not reported
Removed:	Not reported
Encapsulated:	Not reported
Quantity Sq Ft:	Not reported
Fireproofing:	Not reported
Popcorn Ceiling:	Not reported
CAB:	Not reported
Sheet Vinyl:	Not reported
Asbestos Paper:	Not reported
Boiler Insulation:	Not reported
Duct Paper:	Not reported
VAT:	Not reported
Roofing:	Not reported
Sq Ft Other:	Not reported
Sq Ft Other Text:	Not reported
Quantity Lin Ft:	Not reported
Mag Pipe Insulation:	Not reported
Air Cell Pipe Insulation:	Not reported
Ducting Insulation:	Not reported
Cement Asbestos Pipe:	Not reported
Mudded Pipe Insulation:	Not reported
Duct Tape:	Not reported
Lin Ft Other1:	Not reported
Lin Ft Other1 Text:	Not reported
Lin Ft Other2:	Not reported
Lin Ft Other2 Text:	Not reported
Indoors:	Not reported
Outdoors:	Not reported
Neg Pres Enclosure:	Not reported
Glove Bag:	Not reported
Mini Enclosure:	Not reported
Critical Barriers:	Not reported
Wrap And Cut:	Not reported
Wet Methods:	Not reported
HEPA Vacuum:	Not reported
MANUALMETHODS :	Not reported
Other CM1:	Not reported
Other CM1 Text:	Not reported
Other CM2:	Not reported
Other CM2 Text:	Not reported
Half Mask APR:	Not reported
Full Face APR:	Not reported
PAPR:	Not reported
Type C Continuous:	Not reported
Type C Pressure:	Not reported
Other Resp Pro:	Not reported
Other Resp Pro Text:	Not reported

(Continued) **S125589470**

Comments:	Not reported
Date Time Submitted:	Not reported
Submitter IP Address:	Not reported
Region:	1
UBI:	601725020
Notice type:	Initial
Project Type:	Other linear footage, Other Square Footage, Roofing
Supervisor:	David Agosto ()
Supervisor Phone:	Not reported
Certificate Status:	ACTIVE
Name:	Not reported
Address:	1215 SW SWANTOWN AVE TRAILER #32 EXTERIOR, KITCHEN, HALL AND BATH
City,State,Zip:	OAK HARBOR, WA
Facility Type:	Not reported
Parent ID:	Not reported
Form ID:	60845##1210Therm349834
Notice Date:	06/21/2012
Start Date:	07/02/2012
Completion Date:	08/31/2012
Initial:	Not reported
Amended:	Not reported
On Hold:	Not reported
Off Hold:	Not reported
Emergency:	Not reported
Site Hours Start:	Not reported
Site Hours End:	Not reported
Sunday:	Not reported
Monday:	Not reported
Tuesday:	Not reported
Wednesday:	Not reported
Thursday:	Not reported
Friday:	Not reported
Saturday:	Not reported
Contractor ID:	Not reported
Phone:	Not reported
Job Site CAS:	Not reported
Project Form Email:	Not reported
Property Owner Name:	Not reported
Property Owner Agent:	Not reported
Property Owner Company:	Thermatech Northwest Inc (ABCN00001210)
Property Owner Address:	Not reported
Property Owner City:	Not reported
Property Owner State:	Not reported
Property Owner Zip4:	Not reported
Property Owner Phone:	Not reported
Job Site Room:	Not reported
Facility Age:	Not reported
Facility Size:	Not reported
Facility Remodel:	Not reported
Facility Demo:	Not reported
Facility Repair:	Not reported
Facility Maint:	Not reported
Removed:	Not reported
Encapsulated:	Not reported
Quantity Sq Ft:	Not reported
Fireproofing:	Not reported

(Continued) **S125589470**

Popcorn Ceiling:	Not reported
CAB:	Not reported
Sheet Vinyl:	Not reported
Asbestos Paper:	Not reported
Boiler Insulation:	Not reported
Duct Paper:	Not reported
VAT:	Not reported
Roofing:	Not reported
Sq Ft Other:	Not reported
Sq Ft Other Text:	Not reported
Quantity Lin Ft:	Not reported
Mag Pipe Insulation:	Not reported
Air Cell Pipe Insulation:	Not reported
Ducting Insulation:	Not reported
Cement Asbestos Pipe:	Not reported
Mudded Pipe Insulation:	Not reported
Duct Tape:	Not reported
Lin Ft Other1:	Not reported
Lin Ft Other1 Text:	Not reported
Lin Ft Other2:	Not reported
Lin Ft Other2 Text:	Not reported
Indoors:	Not reported
Outdoors:	Not reported
Neg Pres Enclosure:	Not reported
Glove Bag:	Not reported
Mini Enclosure:	Not reported
Critical Barriers:	Not reported
Wrap And Cut:	Not reported
Wet Methods:	Not reported
HEPA Vacuum:	Not reported
MANUALMETHODS :	Not reported
Other CM1:	Not reported
Other CM1 Text:	Not reported
Other CM2:	Not reported
Other CM2 Text:	Not reported
Half Mask APR:	Not reported
Full Face APR:	Not reported
PAPR:	Not reported
Type C Continuous:	Not reported
Type C Pressure:	Not reported
Other Resp Pro:	Not reported
Other Resp Pro Text:	Not reported
Comments:	Not reported
Date Time Submitted:	Not reported
Submitter IP Address:	Not reported
Region:	1
UBI:	601725020
Notice type:	Initial
Project Type:	Other linear footage, Other Square Footage, Roofing
Supervisor:	David Agosto ()
Supervisor Phone:	Not reported
Certificate Status:	ACTIVE
Name:	Not reported
Address:	1215 SW SWANTOWN AVE TRAILER #32 EXTERIOR, KITCHEN, HALL AND BATH
City,State,Zip:	OAK HARBOR, WA
Facility Type:	Not reported

(Continued) **S125589470**

Parent ID:	Not reported
Form ID:	61363##1210Therm293198
Notice Date:	07/03/2012
Start Date:	07/05/2012
Completion Date:	08/31/2012
Initial:	Not reported
Amended:	Not reported
On Hold:	Not reported
Off Hold:	Not reported
Emergency:	Not reported
Site Hours Start:	Not reported
Site Hours End:	Not reported
Sunday:	Not reported
Monday:	Not reported
Tuesday:	Not reported
Wednesday:	Not reported
Thursday:	Not reported
Friday:	Not reported
Saturday:	Not reported
Contractor ID:	Not reported
Phone:	Not reported
Job Site CAS:	Not reported
Project Form Email:	Not reported
Property Owner Name:	Not reported
Property Owner Agent:	Not reported
Property Owner Company:	Thermatech Northwest Inc (ABCN00001210)
Property Owner Address:	Not reported
Property Owner City:	Not reported
Property Owner State:	Not reported
Property Owner Zip4:	Not reported
Property Owner Phone:	Not reported
Job Site Room:	Not reported
Facility Age:	Not reported
Facility Size:	Not reported
Facility Remodel:	Not reported
Facility Demo:	Not reported
Facility Repair:	Not reported
Facility Maint:	Not reported
Removed:	Not reported
Encapsulated:	Not reported
Quantity Sq Ft:	Not reported
Fireproofing:	Not reported
Popcorn Ceiling:	Not reported
CAB:	Not reported
Sheet Vinyl:	Not reported
Asbestos Paper:	Not reported
Boiler Insulation:	Not reported
Duct Paper:	Not reported
VAT:	Not reported
Roofing:	Not reported
Sq Ft Other:	Not reported
Sq Ft Other Text:	Not reported
Quantity Lin Ft:	Not reported
Mag Pipe Insulation:	Not reported
Air Cell Pipe Insulation:	Not reported
Ducting Insulation:	Not reported
Cement Asbestos Pipe:	Not reported

(Continued) **S125589470**

Mudded Pipe Insulation:	Not reported
Duct Tape:	Not reported
Lin Ft Other1:	Not reported
Lin Ft Other1 Text:	Not reported
Lin Ft Other2:	Not reported
Lin Ft Other2 Text:	Not reported
Indoors:	Not reported
Outdoors:	Not reported
Neg Pres Enclosure:	Not reported
Glove Bag:	Not reported
Mini Enclosure:	Not reported
Critical Barriers:	Not reported
Wrap And Cut:	Not reported
Wet Methods:	Not reported
HEPA Vacuum:	Not reported
MANUALMETHODS :	Not reported
Other CM1:	Not reported
Other CM1 Text:	Not reported
Other CM2:	Not reported
Other CM2 Text:	Not reported
Half Mask APR:	Not reported
Full Face APR:	Not reported
PAPR:	Not reported
Type C Continuous:	Not reported
Type C Pressure:	Not reported
Other Resp Pro:	Not reported
Other Resp Pro Text:	Not reported
Comments:	Not reported
Date Time Submitted:	Not reported
Submitter IP Address:	Not reported
Region:	1
UBI:	601725020
Notice type:	Initial
Project Type:	Other linear footage, Other Square Footage, Roofing
Supervisor:	David Agosto ()
Supervisor Phone:	Not reported
Certificate Status:	ACTIVE
Name:	Not reported
Address:	1215 SW SWANTOWN AVE TRAILER #32 EXTERIOR, KITCHEN, HALL AND BATH
City,State,Zip:	OAK HARBOR, WA
Facility Type:	Not reported
Parent ID:	Not reported
Form ID:	61850##1210Therm048383
Notice Date:	07/17/2012
Start Date:	07/05/2012
Completion Date:	08/31/2012
Initial:	Not reported
Amended:	Not reported
On Hold:	Not reported
Off Hold:	Not reported
Emergency:	Not reported
Site Hours Start:	Not reported
Site Hours End:	Not reported
Sunday:	Not reported
Monday:	Not reported
Tuesday:	Not reported

(Continued) **S125589470**

Wednesday:	Not reported
Thursday:	Not reported
Friday:	Not reported
Saturday:	Not reported
Contractor ID:	Not reported
Phone:	Not reported
Job Site CAS:	Not reported
Project Form Email:	Not reported
Property Owner Name:	Not reported
Property Owner Agent:	Not reported
Property Owner Company:	Thermatech Northwest Inc (ABCN00001210)
Property Owner Address:	Not reported
Property Owner City:	Not reported
Property Owner State:	Not reported
Property Owner Zip4:	Not reported
Property Owner Phone:	Not reported
Job Site Room:	Not reported
Facility Age:	Not reported
Facility Size:	Not reported
Facility Remodel:	Not reported
Facility Demo:	Not reported
Facility Repair:	Not reported
Facility Maint:	Not reported
Removed:	Not reported
Encapsulated:	Not reported
Quantity Sq Ft:	Not reported
Fireproofing:	Not reported
Popcorn Ceiling:	Not reported
CAB:	Not reported
Sheet Vinyl:	Not reported
Asbestos Paper:	Not reported
Boiler Insulation:	Not reported
Duct Paper:	Not reported
VAT:	Not reported
Roofing:	Not reported
Sq Ft Other:	Not reported
Sq Ft Other Text:	Not reported
Quantity Lin Ft:	Not reported
Mag Pipe Insulation:	Not reported
Air Cell Pipe Insulation:	Not reported
Ducting Insulation:	Not reported
Cement Asbestos Pipe:	Not reported
Mudded Pipe Insulation:	Not reported
Duct Tape:	Not reported
Lin Ft Other1:	Not reported
Lin Ft Other1 Text:	Not reported
Lin Ft Other2:	Not reported
Lin Ft Other2 Text:	Not reported
Indoors:	Not reported
Outdoors:	Not reported
Neg Pres Enclosure:	Not reported
Glove Bag:	Not reported
Mini Enclosure:	Not reported
Critical Barriers:	Not reported
Wrap And Cut:	Not reported
Wet Methods:	Not reported
HEPA Vacuum:	Not reported

(Continued) **S125589470**

MANUALMETHODS :	Not reported
Other CM1:	Not reported
Other CM1 Text:	Not reported
Other CM2:	Not reported
Other CM2 Text:	Not reported
Half Mask APR:	Not reported
Full Face APR:	Not reported
PAPR:	Not reported
Type C Continuous:	Not reported
Type C Pressure:	Not reported
Other Resp Pro:	Not reported
Other Resp Pro Text:	Not reported
Comments:	Not reported
Date Time Submitted:	Not reported
Submitter IP Address:	Not reported
Region:	1
UBI:	601725020
Notice type:	Initial
Project Type:	Other linear footage, Other Square Footage, Roofing
Supervisor:	David Agosto ()
Supervisor Phone:	Not reported
Certificate Status:	ACTIVE
Name:	Not reported
Address:	1215 SW SWANTOWN AVE TRAILER #32 EXTERIOR, KITCHEN, HALL AND BATH
City,State,Zip:	OAK HARBOR, WA
Facility Type:	Not reported
Parent ID:	Not reported
Form ID:	61253##1210Therm309412
Notice Date:	07/02/2012
Start Date:	07/05/2012
Completion Date:	08/31/2012
Initial:	Not reported
Amended:	Not reported
On Hold:	Not reported
Off Hold:	Not reported
Emergency:	Not reported
Site Hours Start:	Not reported
Site Hours End:	Not reported
Sunday:	Not reported
Monday:	Not reported
Tuesday:	Not reported
Wednesday:	Not reported
Thursday:	Not reported
Friday:	Not reported
Saturday:	Not reported
Contractor ID:	Not reported
Phone:	Not reported
Job Site CAS:	Not reported
Project Form Email:	Not reported
Property Owner Name:	Not reported
Property Owner Agent:	Not reported
Property Owner Company:	Thermatech Northwest Inc (ABCN00001210)
Property Owner Address:	Not reported
Property Owner City:	Not reported
Property Owner State:	Not reported
Property Owner Zip4:	Not reported

(Continued) **S125589470**

Property Owner Phone:	Not reported
Job Site Room:	Not reported
Facility Age:	Not reported
Facility Size:	Not reported
Facility Remodel:	Not reported
Facility Demo:	Not reported
Facility Repair:	Not reported
Facility Maint:	Not reported
Removed:	Not reported
Encapsulated:	Not reported
Quantity Sq Ft:	Not reported
Fireproofing:	Not reported
Popcorn Ceiling:	Not reported
CAB:	Not reported
Sheet Vinyl:	Not reported
Asbestos Paper:	Not reported
Boiler Insulation:	Not reported
Duct Paper:	Not reported
VAT:	Not reported
Roofing:	Not reported
Sq Ft Other:	Not reported
Sq Ft Other Text:	Not reported
Quantity Lin Ft:	Not reported
Mag Pipe Insulation:	Not reported
Air Cell Pipe Insulation:	Not reported
Ducting Insulation:	Not reported
Cement Asbestos Pipe:	Not reported
Mudded Pipe Insulation:	Not reported
Duct Tape:	Not reported
Lin Ft Other1:	Not reported
Lin Ft Other1 Text:	Not reported
Lin Ft Other2:	Not reported
Lin Ft Other2 Text:	Not reported
Indoors:	Not reported
Outdoors:	Not reported
Neg Pres Enclosure:	Not reported
Glove Bag:	Not reported
Mini Enclosure:	Not reported
Critical Barriers:	Not reported
Wrap And Cut:	Not reported
Wet Methods:	Not reported
HEPA Vacuum:	Not reported
MANUALMETHODS :	Not reported
Other CM1:	Not reported
Other CM1 Text:	Not reported
Other CM2:	Not reported
Other CM2 Text:	Not reported
Half Mask APR:	Not reported
Full Face APR:	Not reported
PAPR:	Not reported
Type C Continuous:	Not reported
Type C Pressure:	Not reported
Other Resp Pro:	Not reported
Other Resp Pro Text:	Not reported
Comments:	Not reported
Date Time Submitted:	Not reported
Submitter IP Address:	Not reported

(Continued) **S125589470**

Region:	1
UBI:	601725020
Notice type:	Initial
Project Type:	Other linear footage, Other Square Footage, Roofing
Supervisor:	David Agosto ()
Supervisor Phone:	Not reported
Certificate Status:	ACTIVE

A23 **ASBESTOS** **S125589475**
1215 SW SWANTOWN AVE TRAILER #39 EXTERIOR **N/A**
< 1/8 **OAK HARBOR, WA**
1 ft.

Site 23 of 30 in cluster A

Relative: **Higher**
Actual: **137 ft.**

ASBESTOS:

Name:	Not reported
Address:	1215 SW SWANTOWN AVE TRAILER #39 EXTERIOR
City,State,Zip:	OAK HARBOR, WA
Facility Type:	Not reported
Parent ID:	Not reported
Form ID:	63387##1210Therm618588
Notice Date:	08/24/2012
Start Date:	09/10/2012
Completion Date:	09/10/2012
Initial:	Not reported
Amended:	Not reported
On Hold:	Not reported
Off Hold:	Not reported
Emergency:	Not reported
Site Hours Start:	Not reported
Site Hours End:	Not reported
Sunday:	Not reported
Monday:	Not reported
Tuesday:	Not reported
Wednesday:	Not reported
Thursday:	Not reported
Friday:	Not reported
Saturday:	Not reported
Contractor ID:	Not reported
Phone:	Not reported
Job Site CAS:	Not reported
Project Form Email:	Not reported
Property Owner Name:	Not reported
Property Owner Agent:	Not reported
Property Owner Company:	Thermatech Northwest Inc (ABCN00001210)
Property Owner Address:	Not reported
Property Owner City:	Not reported
Property Owner State:	Not reported
Property Owner Zip4:	Not reported
Property Owner Phone:	Not reported
Job Site Room:	Not reported
Facility Age:	Not reported
Facility Size:	Not reported
Facility Remodel:	Not reported
Facility Demo:	Not reported
Facility Repair:	Not reported
Facility Maint:	Not reported
Removed:	Not reported

(Continued) **S125589475**

Encapsulated:	Not reported
Quantity Sq Ft:	Not reported
Fireproofing:	Not reported
Popcorn Ceiling:	Not reported
CAB:	Not reported
Sheet Vinyl:	Not reported
Asbestos Paper:	Not reported
Boiler Insulation:	Not reported
Duct Paper:	Not reported
VAT:	Not reported
Roofing:	Not reported
Sq Ft Other:	Not reported
Sq Ft Other Text:	Not reported
Quantity Lin Ft:	Not reported
Mag Pipe Insulation:	Not reported
Air Cell Pipe Insulation:	Not reported
Ducting Insulation:	Not reported
Cement Asbestos Pipe:	Not reported
Mudded Pipe Insulation:	Not reported
Duct Tape:	Not reported
Lin Ft Other1:	Not reported
Lin Ft Other1 Text:	Not reported
Lin Ft Other2:	Not reported
Lin Ft Other2 Text:	Not reported
Indoors:	Not reported
Outdoors:	Not reported
Neg Pres Enclosure:	Not reported
Glove Bag:	Not reported
Mini Enclosure:	Not reported
Critical Barriers:	Not reported
Wrap And Cut:	Not reported
Wet Methods:	Not reported
HEPA Vacuum:	Not reported
MANUALMETHODS :	Not reported
Other CM1:	Not reported
Other CM1 Text:	Not reported
Other CM2:	Not reported
Other CM2 Text:	Not reported
Half Mask APR:	Not reported
Full Face APR:	Not reported
PAPR:	Not reported
Type C Continuous:	Not reported
Type C Pressure:	Not reported
Other Resp Pro:	Not reported
Other Resp Pro Text:	Not reported
Comments:	Not reported
Date Time Submitted:	Not reported
Submitter IP Address:	Not reported
Region:	1
UBI:	601725020
Notice type:	Initial
Project Type:	Other linear footage, Roofing
Supervisor:	David Agosto ()
Supervisor Phone:	Not reported
Certificate Status:	ACTIVE
Name:	Not reported

(Continued) **S125589475**

Address:	1215 SW SWANTOWN AVE TRAILER #39 EXTERIOR
City,State,Zip:	OAK HARBOR, WA
Facility Type:	Not reported
Parent ID:	Not reported
Form ID:	63960##1210Therm390034
Notice Date:	09/11/2012
Start Date:	09/10/2012
Completion Date:	09/10/2012
Initial:	Not reported
Amended:	Not reported
On Hold:	Not reported
Off Hold:	Not reported
Emergency:	Not reported
Site Hours Start:	Not reported
Site Hours End:	Not reported
Sunday:	Not reported
Monday:	Not reported
Tuesday:	Not reported
Wednesday:	Not reported
Thursday:	Not reported
Friday:	Not reported
Saturday:	Not reported
Contractor ID:	Not reported
Phone:	Not reported
Job Site CAS:	Not reported
Project Form Email:	Not reported
Property Owner Name:	Not reported
Property Owner Agent:	Not reported
Property Owner Company:	Thermatech Northwest Inc (ABCN00001210)
Property Owner Address:	Not reported
Property Owner City:	Not reported
Property Owner State:	Not reported
Property Owner Zip4:	Not reported
Property Owner Phone:	Not reported
Job Site Room:	Not reported
Facility Age:	Not reported
Facility Size:	Not reported
Facility Remodel:	Not reported
Facility Demo:	Not reported
Facility Repair:	Not reported
Facility Maint:	Not reported
Removed:	Not reported
Encapsulated:	Not reported
Quantity Sq Ft:	Not reported
Fireproofing:	Not reported
Popcorn Ceiling:	Not reported
CAB:	Not reported
Sheet Vinyl:	Not reported
Asbestos Paper:	Not reported
Boiler Insulation:	Not reported
Duct Paper:	Not reported
VAT:	Not reported
Roofing:	Not reported
Sq Ft Other:	Not reported
Sq Ft Other Text:	Not reported
Quantity Lin Ft:	Not reported
Mag Pipe Insulation:	Not reported

(Continued) **S125589475**

Air Cell Pipe Insulation:	Not reported
Ducting Insulation:	Not reported
Cement Asbestos Pipe:	Not reported
Mudded Pipe Insulation:	Not reported
Duct Tape:	Not reported
Lin Ft Other1:	Not reported
Lin Ft Other1 Text:	Not reported
Lin Ft Other2:	Not reported
Lin Ft Other2 Text:	Not reported
Indoors:	Not reported
Outdoors:	Not reported
Neg Pres Enclosure:	Not reported
Glove Bag:	Not reported
Mini Enclosure:	Not reported
Critical Barriers:	Not reported
Wrap And Cut:	Not reported
Wet Methods:	Not reported
HEPA Vacuum:	Not reported
MANUALMETHODS :	Not reported
Other CM1:	Not reported
Other CM1 Text:	Not reported
Other CM2:	Not reported
Other CM2 Text:	Not reported
Half Mask APR:	Not reported
Full Face APR:	Not reported
PAPR:	Not reported
Type C Continuous:	Not reported
Type C Pressure:	Not reported
Other Resp Pro:	Not reported
Other Resp Pro Text:	Not reported
Comments:	Not reported
Date Time Submitted:	Not reported
Submitter IP Address:	Not reported
Region:	1
UBI:	601725020
Notice type:	Initial
Project Type:	Other linear footage, Roofing
Supervisor:	David Agosto ()
Supervisor Phone:	Not reported
Certificate Status:	ACTIVE

A24 **ASBESTOS** **S125589468**
N/A

1215 SW SWANTOWN AVE TRAILER #28 EXTERIOR
< 1/8 **OAK HARBOR, WA**
1 ft.

Site 24 of 30 in cluster A

Relative: **Higher**
Actual: **137 ft.**

ASBESTOS:

Name:	Not reported
Address:	1215 SW SWANTOWN AVE TRAILER #28 EXTERIOR
City,State,Zip:	OAK HARBOR, WA
Facility Type:	Not reported
Parent ID:	Not reported
Form ID:	60840##1210Therm349834
Notice Date:	06/21/2012
Start Date:	07/02/2012
Completion Date:	08/31/2012
Initial:	Not reported

(Continued) **S125589468**

Amended:	Not reported
On Hold:	Not reported
Off Hold:	Not reported
Emergency:	Not reported
Site Hours Start:	Not reported
Site Hours End:	Not reported
Sunday:	Not reported
Monday:	Not reported
Tuesday:	Not reported
Wednesday:	Not reported
Thursday:	Not reported
Friday:	Not reported
Saturday:	Not reported
Contractor ID:	Not reported
Phone:	Not reported
Job Site CAS:	Not reported
Project Form Email:	Not reported
Property Owner Name:	Not reported
Property Owner Agent:	Not reported
Property Owner Company:	Thermatech Northwest Inc (ABCN00001210)
Property Owner Address:	Not reported
Property Owner City:	Not reported
Property Owner State:	Not reported
Property Owner Zip4:	Not reported
Property Owner Phone:	Not reported
Job Site Room:	Not reported
Facility Age:	Not reported
Facility Size:	Not reported
Facility Remodel:	Not reported
Facility Demo:	Not reported
Facility Repair:	Not reported
Facility Maint:	Not reported
Removed:	Not reported
Encapsulated:	Not reported
Quantity Sq Ft:	Not reported
Fireproofing:	Not reported
Popcorn Ceiling:	Not reported
CAB:	Not reported
Sheet Vinyl:	Not reported
Asbestos Paper:	Not reported
Boiler Insulation:	Not reported
Duct Paper:	Not reported
VAT:	Not reported
Roofing:	Not reported
Sq Ft Other:	Not reported
Sq Ft Other Text:	Not reported
Quantity Lin Ft:	Not reported
Mag Pipe Insulation:	Not reported
Air Cell Pipe Insulation:	Not reported
Ducting Insulation:	Not reported
Cement Asbestos Pipe:	Not reported
Mudded Pipe Insulation:	Not reported
Duct Tape:	Not reported
Lin Ft Other1:	Not reported
Lin Ft Other1 Text:	Not reported
Lin Ft Other2:	Not reported
Lin Ft Other2 Text:	Not reported

(Continued) **S125589468**

Indoors:	Not reported
Outdoors:	Not reported
Neg Pres Enclosure:	Not reported
Glove Bag:	Not reported
Mini Enclosure:	Not reported
Critical Barriers:	Not reported
Wrap And Cut:	Not reported
Wet Methods:	Not reported
HEPA Vacuum:	Not reported
MANUALMETHODS :	Not reported
Other CM1:	Not reported
Other CM1 Text:	Not reported
Other CM2:	Not reported
Other CM2 Text:	Not reported
Half Mask APR:	Not reported
Full Face APR:	Not reported
PAPR:	Not reported
Type C Continuous:	Not reported
Type C Pressure:	Not reported
Other Resp Pro:	Not reported
Other Resp Pro Text:	Not reported
Comments:	Not reported
Date Time Submitted:	Not reported
Submitter IP Address:	Not reported
Region:	1
UBI:	601725020
Notice type:	Initial
Project Type:	Other linear footage, Roofing
Supervisor:	David Agosto ()
Supervisor Phone:	Not reported
Certificate Status:	ACTIVE
Name:	Not reported
Address:	1215 SW SWANTOWN AVE TRAILER #28 EXTERIOR
City,State,Zip:	OAK HARBOR, WA
Facility Type:	Not reported
Parent ID:	Not reported
Form ID:	62258##1210Therm093462
Notice Date:	07/26/2012
Start Date:	07/05/2012
Completion Date:	07/25/2012
Initial:	Not reported
Amended:	Not reported
On Hold:	Not reported
Off Hold:	Not reported
Emergency:	Not reported
Site Hours Start:	Not reported
Site Hours End:	Not reported
Sunday:	Not reported
Monday:	Not reported
Tuesday:	Not reported
Wednesday:	Not reported
Thursday:	Not reported
Friday:	Not reported
Saturday:	Not reported
Contractor ID:	Not reported
Phone:	Not reported

(Continued) **S125589468**

Job Site CAS:	Not reported
Project Form Email:	Not reported
Property Owner Name:	Not reported
Property Owner Agent:	Not reported
Property Owner Company:	Thermatech Northwest Inc (ABCN00001210)
Property Owner Address:	Not reported
Property Owner City:	Not reported
Property Owner State:	Not reported
Property Owner Zip4:	Not reported
Property Owner Phone:	Not reported
Job Site Room:	Not reported
Facility Age:	Not reported
Facility Size:	Not reported
Facility Remodel:	Not reported
Facility Demo:	Not reported
Facility Repair:	Not reported
Facility Maint:	Not reported
Removed:	Not reported
Encapsulated:	Not reported
Quantity Sq Ft:	Not reported
Fireproofing:	Not reported
Popcorn Ceiling:	Not reported
CAB:	Not reported
Sheet Vinyl:	Not reported
Asbestos Paper:	Not reported
Boiler Insulation:	Not reported
Duct Paper:	Not reported
VAT:	Not reported
Roofing:	Not reported
Sq Ft Other:	Not reported
Sq Ft Other Text:	Not reported
Quantity Lin Ft:	Not reported
Mag Pipe Insulation:	Not reported
Air Cell Pipe Insulation:	Not reported
Ducting Insulation:	Not reported
Cement Asbestos Pipe:	Not reported
Mudded Pipe Insulation:	Not reported
Duct Tape:	Not reported
Lin Ft Other1:	Not reported
Lin Ft Other1 Text:	Not reported
Lin Ft Other2:	Not reported
Lin Ft Other2 Text:	Not reported
Indoors:	Not reported
Outdoors:	Not reported
Neg Pres Enclosure:	Not reported
Glove Bag:	Not reported
Mini Enclosure:	Not reported
Critical Barriers:	Not reported
Wrap And Cut:	Not reported
Wet Methods:	Not reported
HEPA Vacuum:	Not reported
MANUALMETHODS :	Not reported
Other CM1:	Not reported
Other CM1 Text:	Not reported
Other CM2:	Not reported
Other CM2 Text:	Not reported
Half Mask APR:	Not reported

(Continued) **S125589468**

Full Face APR:	Not reported
PAPR:	Not reported
Type C Continuous:	Not reported
Type C Pressure:	Not reported
Other Resp Pro:	Not reported
Other Resp Pro Text:	Not reported
Comments:	Not reported
Date Time Submitted:	Not reported
Submitter IP Address:	Not reported
Region:	1
UBI:	601725020
Notice type:	Initial
Project Type:	Other linear footage, Roofing
Supervisor:	David Agosto ()
Supervisor Phone:	Not reported
Certificate Status:	ACTIVE
Name:	Not reported
Address:	1215 SW SWANTOWN AVE TRAILER #28 EXTERIOR
City,State,Zip:	OAK HARBOR, WA
Facility Type:	Not reported
Parent ID:	Not reported
Form ID:	61359##1210Therm293198
Notice Date:	07/03/2012
Start Date:	07/05/2012
Completion Date:	08/31/2012
Initial:	Not reported
Amended:	Not reported
On Hold:	Not reported
Off Hold:	Not reported
Emergency:	Not reported
Site Hours Start:	Not reported
Site Hours End:	Not reported
Sunday:	Not reported
Monday:	Not reported
Tuesday:	Not reported
Wednesday:	Not reported
Thursday:	Not reported
Friday:	Not reported
Saturday:	Not reported
Contractor ID:	Not reported
Phone:	Not reported
Job Site CAS:	Not reported
Project Form Email:	Not reported
Property Owner Name:	Not reported
Property Owner Agent:	Not reported
Property Owner Company:	Thermatech Northwest Inc (ABCN00001210)
Property Owner Address:	Not reported
Property Owner City:	Not reported
Property Owner State:	Not reported
Property Owner Zip4:	Not reported
Property Owner Phone:	Not reported
Job Site Room:	Not reported
Facility Age:	Not reported
Facility Size:	Not reported
Facility Remodel:	Not reported
Facility Demo:	Not reported

(Continued) **S125589468**

Facility Repair:	Not reported
Facility Maint:	Not reported
Removed:	Not reported
Encapsulated:	Not reported
Quantity Sq Ft:	Not reported
Fireproofing:	Not reported
Popcorn Ceiling:	Not reported
CAB:	Not reported
Sheet Vinyl:	Not reported
Asbestos Paper:	Not reported
Boiler Insulation:	Not reported
Duct Paper:	Not reported
VAT:	Not reported
Roofing:	Not reported
Sq Ft Other:	Not reported
Sq Ft Other Text:	Not reported
Quantity Lin Ft:	Not reported
Mag Pipe Insulation:	Not reported
Air Cell Pipe Insulation:	Not reported
Ducting Insulation:	Not reported
Cement Asbestos Pipe:	Not reported
Mudded Pipe Insulation:	Not reported
Duct Tape:	Not reported
Lin Ft Other1:	Not reported
Lin Ft Other1 Text:	Not reported
Lin Ft Other2:	Not reported
Lin Ft Other2 Text:	Not reported
Indoors:	Not reported
Outdoors:	Not reported
Neg Pres Enclosure:	Not reported
Glove Bag:	Not reported
Mini Enclosure:	Not reported
Critical Barriers:	Not reported
Wrap And Cut:	Not reported
Wet Methods:	Not reported
HEPA Vacuum:	Not reported
MANUALMETHODS :	Not reported
Other CM1:	Not reported
Other CM1 Text:	Not reported
Other CM2:	Not reported
Other CM2 Text:	Not reported
Half Mask APR:	Not reported
Full Face APR:	Not reported
PAPR:	Not reported
Type C Continuous:	Not reported
Type C Pressure:	Not reported
Other Resp Pro:	Not reported
Other Resp Pro Text:	Not reported
Comments:	Not reported
Date Time Submitted:	Not reported
Submitter IP Address:	Not reported
Region:	1
UBI:	601725020
Notice type:	Initial
Project Type:	Other linear footage, Roofing
Supervisor:	David Agosto ()
Supervisor Phone:	Not reported

(Continued) **S125589468**

Certificate Status:	ACTIVE
Name:	Not reported
Address:	1215 SW SWANTOWN AVE TRAILER #28 EXTERIOR
City,State,Zip:	OAK HARBOR, WA
Facility Type:	Not reported
Parent ID:	Not reported
Form ID:	61847##1210Therm048383
Notice Date:	07/17/2012
Start Date:	07/05/2012
Completion Date:	08/31/2012
Initial:	Not reported
Amended:	Not reported
On Hold:	Not reported
Off Hold:	Not reported
Emergency:	Not reported
Site Hours Start:	Not reported
Site Hours End:	Not reported
Sunday:	Not reported
Monday:	Not reported
Tuesday:	Not reported
Wednesday:	Not reported
Thursday:	Not reported
Friday:	Not reported
Saturday:	Not reported
Contractor ID:	Not reported
Phone:	Not reported
Job Site CAS:	Not reported
Project Form Email:	Not reported
Property Owner Name:	Not reported
Property Owner Agent:	Not reported
Property Owner Company:	Thermatech Northwest Inc (ABCN00001210)
Property Owner Address:	Not reported
Property Owner City:	Not reported
Property Owner State:	Not reported
Property Owner Zip4:	Not reported
Property Owner Phone:	Not reported
Job Site Room:	Not reported
Facility Age:	Not reported
Facility Size:	Not reported
Facility Remodel:	Not reported
Facility Demo:	Not reported
Facility Repair:	Not reported
Facility Maint:	Not reported
Removed:	Not reported
Encapsulated:	Not reported
Quantity Sq Ft:	Not reported
Fireproofing:	Not reported
Popcorn Ceiling:	Not reported
CAB:	Not reported
Sheet Vinyl:	Not reported
Asbestos Paper:	Not reported
Boiler Insulation:	Not reported
Duct Paper:	Not reported
VAT:	Not reported
Roofing:	Not reported
Sq Ft Other:	Not reported

(Continued) **S125589468**

Sq Ft Other Text:	Not reported
Quantity Lin Ft:	Not reported
Mag Pipe Insulation:	Not reported
Air Cell Pipe Insulation:	Not reported
Ducting Insulation:	Not reported
Cement Asbestos Pipe:	Not reported
Mudded Pipe Insulation:	Not reported
Duct Tape:	Not reported
Lin Ft Other1:	Not reported
Lin Ft Other1 Text:	Not reported
Lin Ft Other2:	Not reported
Lin Ft Other2 Text:	Not reported
Indoors:	Not reported
Outdoors:	Not reported
Neg Pres Enclosure:	Not reported
Glove Bag:	Not reported
Mini Enclosure:	Not reported
Critical Barriers:	Not reported
Wrap And Cut:	Not reported
Wet Methods:	Not reported
HEPA Vacuum:	Not reported
MANUALMETHODS :	Not reported
Other CM1:	Not reported
Other CM1 Text:	Not reported
Other CM2:	Not reported
Other CM2 Text:	Not reported
Half Mask APR:	Not reported
Full Face APR:	Not reported
PAPR:	Not reported
Type C Continuous:	Not reported
Type C Pressure:	Not reported
Other Resp Pro:	Not reported
Other Resp Pro Text:	Not reported
Comments:	Not reported
Date Time Submitted:	Not reported
Submitter IP Address:	Not reported
Region:	1
UBI:	601725020
Notice type:	Initial
Project Type:	Other linear footage, Roofing
Supervisor:	David Agosto ()
Supervisor Phone:	Not reported
Certificate Status:	ACTIVE
Name:	Not reported
Address:	1215 SW SWANTOWN AVE TRAILER #28 EXTERIOR
City,State,Zip:	OAK HARBOR, WA
Facility Type:	Not reported
Parent ID:	Not reported
Form ID:	61250##1210Therm309412
Notice Date:	07/02/2012
Start Date:	07/05/2012
Completion Date:	08/31/2012
Initial:	Not reported
Amended:	Not reported
On Hold:	Not reported
Off Hold:	Not reported

(Continued) **S125589468**

Emergency:	Not reported
Site Hours Start:	Not reported
Site Hours End:	Not reported
Sunday:	Not reported
Monday:	Not reported
Tuesday:	Not reported
Wednesday:	Not reported
Thursday:	Not reported
Friday:	Not reported
Saturday:	Not reported
Contractor ID:	Not reported
Phone:	Not reported
Job Site CAS:	Not reported
Project Form Email:	Not reported
Property Owner Name:	Not reported
Property Owner Agent:	Not reported
Property Owner Company:	Thermatech Northwest Inc (ABCN00001210)
Property Owner Address:	Not reported
Property Owner City:	Not reported
Property Owner State:	Not reported
Property Owner Zip4:	Not reported
Property Owner Phone:	Not reported
Job Site Room:	Not reported
Facility Age:	Not reported
Facility Size:	Not reported
Facility Remodel:	Not reported
Facility Demo:	Not reported
Facility Repair:	Not reported
Facility Maint:	Not reported
Removed:	Not reported
Encapsulated:	Not reported
Quantity Sq Ft:	Not reported
Fireproofing:	Not reported
Popcorn Ceiling:	Not reported
CAB:	Not reported
Sheet Vinyl:	Not reported
Asbestos Paper:	Not reported
Boiler Insulation:	Not reported
Duct Paper:	Not reported
VAT:	Not reported
Roofing:	Not reported
Sq Ft Other:	Not reported
Sq Ft Other Text:	Not reported
Quantity Lin Ft:	Not reported
Mag Pipe Insulation:	Not reported
Air Cell Pipe Insulation:	Not reported
Ducting Insulation:	Not reported
Cement Asbestos Pipe:	Not reported
Mudded Pipe Insulation:	Not reported
Duct Tape:	Not reported
Lin Ft Other1:	Not reported
Lin Ft Other1 Text:	Not reported
Lin Ft Other2:	Not reported
Lin Ft Other2 Text:	Not reported
Indoors:	Not reported
Outdoors:	Not reported
Neg Pres Enclosure:	Not reported

(Continued) **S125589468**

Glove Bag:	Not reported
Mini Enclosure:	Not reported
Critical Barriers:	Not reported
Wrap And Cut:	Not reported
Wet Methods:	Not reported
HEPA Vacuum:	Not reported
MANUALMETHODS :	Not reported
Other CM1:	Not reported
Other CM1 Text:	Not reported
Other CM2:	Not reported
Other CM2 Text:	Not reported
Half Mask APR:	Not reported
Full Face APR:	Not reported
PAPR:	Not reported
Type C Continuous:	Not reported
Type C Pressure:	Not reported
Other Resp Pro:	Not reported
Other Resp Pro Text:	Not reported
Comments:	Not reported
Date Time Submitted:	Not reported
Submitter IP Address:	Not reported
Region:	1
UBI:	601725020
Notice type:	Initial
Project Type:	Other linear footage, Roofing
Supervisor:	David Agosto ()
Supervisor Phone:	Not reported
Certificate Status:	ACTIVE

A25 **ASBESTOS** **S125589469**

1215 SW SWANTOWN AVE TRAILER #31 THROUGHOUT **N/A**

< 1/8 **OAK HARBOR, WA**

1 ft.

Site 25 of 30 in cluster A

Relative: **Higher**

Actual: **137 ft.**

ASBESTOS:

Name:	Not reported
Address:	1215 SW SWANTOWN AVE TRAILER #31 THROUGHOUT
City,State,Zip:	OAK HARBOR, WA
Facility Type:	Not reported
Parent ID:	Not reported
Form ID:	62314##1210Therm150441
Notice Date:	07/27/2012
Start Date:	07/05/2012
Completion Date:	07/30/2012
Initial:	Not reported
Amended:	Not reported
On Hold:	Not reported
Off Hold:	Not reported
Emergency:	Not reported
Site Hours Start:	Not reported
Site Hours End:	Not reported
Sunday:	Not reported
Monday:	Not reported
Tuesday:	Not reported
Wednesday:	Not reported
Thursday:	Not reported
Friday:	Not reported

(Continued) **S125589469**

Saturday:	Not reported
Contractor ID:	Not reported
Phone:	Not reported
Job Site CAS:	Not reported
Project Form Email:	Not reported
Property Owner Name:	Not reported
Property Owner Agent:	Not reported
Property Owner Company:	Thermatech Northwest Inc (ABCN00001210)
Property Owner Address:	Not reported
Property Owner City:	Not reported
Property Owner State:	Not reported
Property Owner Zip4:	Not reported
Property Owner Phone:	Not reported
Job Site Room:	Not reported
Facility Age:	Not reported
Facility Size:	Not reported
Facility Remodel:	Not reported
Facility Demo:	Not reported
Facility Repair:	Not reported
Facility Maint:	Not reported
Removed:	Not reported
Encapsulated:	Not reported
Quantity Sq Ft:	Not reported
Fireproofing:	Not reported
Popcorn Ceiling:	Not reported
CAB:	Not reported
Sheet Vinyl:	Not reported
Asbestos Paper:	Not reported
Boiler Insulation:	Not reported
Duct Paper:	Not reported
VAT:	Not reported
Roofing:	Not reported
Sq Ft Other:	Not reported
Sq Ft Other Text:	Not reported
Quantity Lin Ft:	Not reported
Mag Pipe Insulation:	Not reported
Air Cell Pipe Insulation:	Not reported
Ducting Insulation:	Not reported
Cement Asbestos Pipe:	Not reported
Mudded Pipe Insulation:	Not reported
Duct Tape:	Not reported
Lin Ft Other1:	Not reported
Lin Ft Other1 Text:	Not reported
Lin Ft Other2:	Not reported
Lin Ft Other2 Text:	Not reported
Indoors:	Not reported
Outdoors:	Not reported
Neg Pres Enclosure:	Not reported
Glove Bag:	Not reported
Mini Enclosure:	Not reported
Critical Barriers:	Not reported
Wrap And Cut:	Not reported
Wet Methods:	Not reported
HEPA Vacuum:	Not reported
MANUALMETHODS :	Not reported
Other CM1:	Not reported
Other CM1 Text:	Not reported

(Continued) **S125589469**

Other CM2:	Not reported
Other CM2 Text:	Not reported
Half Mask APR:	Not reported
Full Face APR:	Not reported
PAPR:	Not reported
Type C Continuous:	Not reported
Type C Pressure:	Not reported
Other Resp Pro:	Not reported
Other Resp Pro Text:	Not reported
Comments:	Not reported
Date Time Submitted:	Not reported
Submitter IP Address:	Not reported
Region:	1
UBI:	601725020
Notice type:	Initial
Project Type:	Other Square Footage
Supervisor:	David Agosto ()
Supervisor Phone:	Not reported
Certificate Status:	ACTIVE
Name:	Not reported
Address:	1215 SW SWANTOWN AVE TRAILER #31 THROUGHOUT
City,State,Zip:	OAK HARBOR, WA
Facility Type:	Not reported
Parent ID:	Not reported
Form ID:	61361##1210Therm293198
Notice Date:	07/03/2012
Start Date:	07/05/2012
Completion Date:	08/31/2012
Initial:	Not reported
Amended:	Not reported
On Hold:	Not reported
Off Hold:	Not reported
Emergency:	Not reported
Site Hours Start:	Not reported
Site Hours End:	Not reported
Sunday:	Not reported
Monday:	Not reported
Tuesday:	Not reported
Wednesday:	Not reported
Thursday:	Not reported
Friday:	Not reported
Saturday:	Not reported
Contractor ID:	Not reported
Phone:	Not reported
Job Site CAS:	Not reported
Project Form Email:	Not reported
Property Owner Name:	Not reported
Property Owner Agent:	Not reported
Property Owner Company:	Thermatech Northwest Inc (ABCN00001210)
Property Owner Address:	Not reported
Property Owner City:	Not reported
Property Owner State:	Not reported
Property Owner Zip4:	Not reported
Property Owner Phone:	Not reported
Job Site Room:	Not reported
Facility Age:	Not reported

(Continued) **S125589469**

Facility Size:	Not reported
Facility Remodel:	Not reported
Facility Demo:	Not reported
Facility Repair:	Not reported
Facility Maint:	Not reported
Removed:	Not reported
Encapsulated:	Not reported
Quantity Sq Ft:	Not reported
Fireproofing:	Not reported
Popcorn Ceiling:	Not reported
CAB:	Not reported
Sheet Vinyl:	Not reported
Asbestos Paper:	Not reported
Boiler Insulation:	Not reported
Duct Paper:	Not reported
VAT:	Not reported
Roofing:	Not reported
Sq Ft Other:	Not reported
Sq Ft Other Text:	Not reported
Quantity Lin Ft:	Not reported
Mag Pipe Insulation:	Not reported
Air Cell Pipe Insulation:	Not reported
Ducting Insulation:	Not reported
Cement Asbestos Pipe:	Not reported
Mudded Pipe Insulation:	Not reported
Duct Tape:	Not reported
Lin Ft Other1:	Not reported
Lin Ft Other1 Text:	Not reported
Lin Ft Other2:	Not reported
Lin Ft Other2 Text:	Not reported
Indoors:	Not reported
Outdoors:	Not reported
Neg Pres Enclosure:	Not reported
Glove Bag:	Not reported
Mini Enclosure:	Not reported
Critical Barriers:	Not reported
Wrap And Cut:	Not reported
Wet Methods:	Not reported
HEPA Vacuum:	Not reported
MANUALMETHODS :	Not reported
Other CM1:	Not reported
Other CM1 Text:	Not reported
Other CM2:	Not reported
Other CM2 Text:	Not reported
Half Mask APR:	Not reported
Full Face APR:	Not reported
PAPR:	Not reported
Type C Continuous:	Not reported
Type C Pressure:	Not reported
Other Resp Pro:	Not reported
Other Resp Pro Text:	Not reported
Comments:	Not reported
Date Time Submitted:	Not reported
Submitter IP Address:	Not reported
Region:	1
UBI:	601725020
Notice type:	Initial

(Continued) **S125589469**

Project Type:	Other Square Footage
Supervisor:	David Agosto ()
Supervisor Phone:	Not reported
Certificate Status:	ACTIVE
Name:	Not reported
Address:	1215 SW SWANTOWN AVE TRAILER #31 THROUGHOUT
City,State,Zip:	OAK HARBOR, WA
Facility Type:	Not reported
Parent ID:	Not reported
Form ID:	61848##1210Therm048383
Notice Date:	07/17/2012
Start Date:	07/05/2012
Completion Date:	08/31/2012
Initial:	Not reported
Amended:	Not reported
On Hold:	Not reported
Off Hold:	Not reported
Emergency:	Not reported
Site Hours Start:	Not reported
Site Hours End:	Not reported
Sunday:	Not reported
Monday:	Not reported
Tuesday:	Not reported
Wednesday:	Not reported
Thursday:	Not reported
Friday:	Not reported
Saturday:	Not reported
Contractor ID:	Not reported
Phone:	Not reported
Job Site CAS:	Not reported
Project Form Email:	Not reported
Property Owner Name:	Not reported
Property Owner Agent:	Not reported
Property Owner Company:	Thermatech Northwest Inc (ABCN00001210)
Property Owner Address:	Not reported
Property Owner City:	Not reported
Property Owner State:	Not reported
Property Owner Zip4:	Not reported
Property Owner Phone:	Not reported
Job Site Room:	Not reported
Facility Age:	Not reported
Facility Size:	Not reported
Facility Remodel:	Not reported
Facility Demo:	Not reported
Facility Repair:	Not reported
Facility Maint:	Not reported
Removed:	Not reported
Encapsulated:	Not reported
Quantity Sq Ft:	Not reported
Fireproofing:	Not reported
Popcorn Ceiling:	Not reported
CAB:	Not reported
Sheet Vinyl:	Not reported
Asbestos Paper:	Not reported
Boiler Insulation:	Not reported
Duct Paper:	Not reported

(Continued) **S125589469**

VAT:	Not reported
Roofing:	Not reported
Sq Ft Other:	Not reported
Sq Ft Other Text:	Not reported
Quantity Lin Ft:	Not reported
Mag Pipe Insulation:	Not reported
Air Cell Pipe Insulation:	Not reported
Ducting Insulation:	Not reported
Cement Asbestos Pipe:	Not reported
Mudded Pipe Insulation:	Not reported
Duct Tape:	Not reported
Lin Ft Other1:	Not reported
Lin Ft Other1 Text:	Not reported
Lin Ft Other2:	Not reported
Lin Ft Other2 Text:	Not reported
Indoors:	Not reported
Outdoors:	Not reported
Neg Pres Enclosure:	Not reported
Glove Bag:	Not reported
Mini Enclosure:	Not reported
Critical Barriers:	Not reported
Wrap And Cut:	Not reported
Wet Methods:	Not reported
HEPA Vacuum:	Not reported
MANUALMETHODS :	Not reported
Other CM1:	Not reported
Other CM1 Text:	Not reported
Other CM2:	Not reported
Other CM2 Text:	Not reported
Half Mask APR:	Not reported
Full Face APR:	Not reported
PAPR:	Not reported
Type C Continuous:	Not reported
Type C Pressure:	Not reported
Other Resp Pro:	Not reported
Other Resp Pro Text:	Not reported
Comments:	Not reported
Date Time Submitted:	Not reported
Submitter IP Address:	Not reported
Region:	1
UBI:	601725020
Notice type:	Initial
Project Type:	Other Square Footage
Supervisor:	David Agosto ()
Supervisor Phone:	Not reported
Certificate Status:	ACTIVE
Name:	Not reported
Address:	1215 SW SWANTOWN AVE TRAILER #31 THROUGHOUT
City,State,Zip:	OAK HARBOR, WA
Facility Type:	Not reported
Parent ID:	Not reported
Form ID:	62365##1210Therm916258
Notice Date:	07/30/2012
Start Date:	07/05/2012
Completion Date:	07/30/2012
Initial:	Not reported

(Continued) **S125589469**

Amended:	Not reported
On Hold:	Not reported
Off Hold:	Not reported
Emergency:	Not reported
Site Hours Start:	Not reported
Site Hours End:	Not reported
Sunday:	Not reported
Monday:	Not reported
Tuesday:	Not reported
Wednesday:	Not reported
Thursday:	Not reported
Friday:	Not reported
Saturday:	Not reported
Contractor ID:	Not reported
Phone:	Not reported
Job Site CAS:	Not reported
Project Form Email:	Not reported
Property Owner Name:	Not reported
Property Owner Agent:	Not reported
Property Owner Company:	Thermatech Northwest Inc (ABCN00001210)
Property Owner Address:	Not reported
Property Owner City:	Not reported
Property Owner State:	Not reported
Property Owner Zip4:	Not reported
Property Owner Phone:	Not reported
Job Site Room:	Not reported
Facility Age:	Not reported
Facility Size:	Not reported
Facility Remodel:	Not reported
Facility Demo:	Not reported
Facility Repair:	Not reported
Facility Maint:	Not reported
Removed:	Not reported
Encapsulated:	Not reported
Quantity Sq Ft:	Not reported
Fireproofing:	Not reported
Popcorn Ceiling:	Not reported
CAB:	Not reported
Sheet Vinyl:	Not reported
Asbestos Paper:	Not reported
Boiler Insulation:	Not reported
Duct Paper:	Not reported
VAT:	Not reported
Roofing:	Not reported
Sq Ft Other:	Not reported
Sq Ft Other Text:	Not reported
Quantity Lin Ft:	Not reported
Mag Pipe Insulation:	Not reported
Air Cell Pipe Insulation:	Not reported
Ducting Insulation:	Not reported
Cement Asbestos Pipe:	Not reported
Mudded Pipe Insulation:	Not reported
Duct Tape:	Not reported
Lin Ft Other1:	Not reported
Lin Ft Other1 Text:	Not reported
Lin Ft Other2:	Not reported
Lin Ft Other2 Text:	Not reported

(Continued) **S125589469**

Indoors:	Not reported
Outdoors:	Not reported
Neg Pres Enclosure:	Not reported
Glove Bag:	Not reported
Mini Enclosure:	Not reported
Critical Barriers:	Not reported
Wrap And Cut:	Not reported
Wet Methods:	Not reported
HEPA Vacuum:	Not reported
MANUALMETHODS :	Not reported
Other CM1:	Not reported
Other CM1 Text:	Not reported
Other CM2:	Not reported
Other CM2 Text:	Not reported
Half Mask APR:	Not reported
Full Face APR:	Not reported
PAPR:	Not reported
Type C Continuous:	Not reported
Type C Pressure:	Not reported
Other Resp Pro:	Not reported
Other Resp Pro Text:	Not reported
Comments:	Not reported
Date Time Submitted:	Not reported
Submitter IP Address:	Not reported
Region:	1
UBI:	601725020
Notice type:	Initial
Project Type:	Other Square Footage
Supervisor:	David Agosto ()
Supervisor Phone:	Not reported
Certificate Status:	ACTIVE
Name:	Not reported
Address:	1215 SW SWANTOWN AVE TRAILER #31 THROUGHOUT
City,State,Zip:	OAK HARBOR, WA
Facility Type:	Not reported
Parent ID:	Not reported
Form ID:	61251##1210Therm309412
Notice Date:	07/02/2012
Start Date:	07/05/2012
Completion Date:	08/31/2012
Initial:	Not reported
Amended:	Not reported
On Hold:	Not reported
Off Hold:	Not reported
Emergency:	Not reported
Site Hours Start:	Not reported
Site Hours End:	Not reported
Sunday:	Not reported
Monday:	Not reported
Tuesday:	Not reported
Wednesday:	Not reported
Thursday:	Not reported
Friday:	Not reported
Saturday:	Not reported
Contractor ID:	Not reported
Phone:	Not reported

(Continued) **S125589469**

Job Site CAS:	Not reported
Project Form Email:	Not reported
Property Owner Name:	Not reported
Property Owner Agent:	Not reported
Property Owner Company:	Thermatech Northwest Inc (ABCN00001210)
Property Owner Address:	Not reported
Property Owner City:	Not reported
Property Owner State:	Not reported
Property Owner Zip4:	Not reported
Property Owner Phone:	Not reported
Job Site Room:	Not reported
Facility Age:	Not reported
Facility Size:	Not reported
Facility Remodel:	Not reported
Facility Demo:	Not reported
Facility Repair:	Not reported
Facility Maint:	Not reported
Removed:	Not reported
Encapsulated:	Not reported
Quantity Sq Ft:	Not reported
Fireproofing:	Not reported
Popcorn Ceiling:	Not reported
CAB:	Not reported
Sheet Vinyl:	Not reported
Asbestos Paper:	Not reported
Boiler Insulation:	Not reported
Duct Paper:	Not reported
VAT:	Not reported
Roofing:	Not reported
Sq Ft Other:	Not reported
Sq Ft Other Text:	Not reported
Quantity Lin Ft:	Not reported
Mag Pipe Insulation:	Not reported
Air Cell Pipe Insulation:	Not reported
Ducting Insulation:	Not reported
Cement Asbestos Pipe:	Not reported
Mudded Pipe Insulation:	Not reported
Duct Tape:	Not reported
Lin Ft Other1:	Not reported
Lin Ft Other1 Text:	Not reported
Lin Ft Other2:	Not reported
Lin Ft Other2 Text:	Not reported
Indoors:	Not reported
Outdoors:	Not reported
Neg Pres Enclosure:	Not reported
Glove Bag:	Not reported
Mini Enclosure:	Not reported
Critical Barriers:	Not reported
Wrap And Cut:	Not reported
Wet Methods:	Not reported
HEPA Vacuum:	Not reported
MANUALMETHODS :	Not reported
Other CM1:	Not reported
Other CM1 Text:	Not reported
Other CM2:	Not reported
Other CM2 Text:	Not reported
Half Mask APR:	Not reported

(Continued) **S125589469**

Full Face APR:	Not reported
PAPR:	Not reported
Type C Continuous:	Not reported
Type C Pressure:	Not reported
Other Resp Pro:	Not reported
Other Resp Pro Text:	Not reported
Comments:	Not reported
Date Time Submitted:	Not reported
Submitter IP Address:	Not reported
Region:	1
UBI:	601725020
Notice type:	Initial
Project Type:	Other Square Footage
Supervisor:	David Agosto ()
Supervisor Phone:	Not reported
Certificate Status:	ACTIVE
Name:	Not reported
Address:	1215 SW SWANTOWN AVE TRAILER #31 THROUGHOUT
City,State,Zip:	OAK HARBOR, WA
Facility Type:	Not reported
Parent ID:	Not reported
Form ID:	60841##1210Therm349834
Notice Date:	06/21/2012
Start Date:	07/02/2012
Completion Date:	08/31/2012
Initial:	Not reported
Amended:	Not reported
On Hold:	Not reported
Off Hold:	Not reported
Emergency:	Not reported
Site Hours Start:	Not reported
Site Hours End:	Not reported
Sunday:	Not reported
Monday:	Not reported
Tuesday:	Not reported
Wednesday:	Not reported
Thursday:	Not reported
Friday:	Not reported
Saturday:	Not reported
Contractor ID:	Not reported
Phone:	Not reported
Job Site CAS:	Not reported
Project Form Email:	Not reported
Property Owner Name:	Not reported
Property Owner Agent:	Not reported
Property Owner Company:	Thermatech Northwest Inc (ABCN00001210)
Property Owner Address:	Not reported
Property Owner City:	Not reported
Property Owner State:	Not reported
Property Owner Zip4:	Not reported
Property Owner Phone:	Not reported
Job Site Room:	Not reported
Facility Age:	Not reported
Facility Size:	Not reported
Facility Remodel:	Not reported
Facility Demo:	Not reported

(Continued) **S125589469**

Facility Repair:	Not reported
Facility Maint:	Not reported
Removed:	Not reported
Encapsulated:	Not reported
Quantity Sq Ft:	Not reported
Fireproofing:	Not reported
Popcorn Ceiling:	Not reported
CAB:	Not reported
Sheet Vinyl:	Not reported
Asbestos Paper:	Not reported
Boiler Insulation:	Not reported
Duct Paper:	Not reported
VAT:	Not reported
Roofing:	Not reported
Sq Ft Other:	Not reported
Sq Ft Other Text:	Not reported
Quantity Lin Ft:	Not reported
Mag Pipe Insulation:	Not reported
Air Cell Pipe Insulation:	Not reported
Ducting Insulation:	Not reported
Cement Asbestos Pipe:	Not reported
Mudded Pipe Insulation:	Not reported
Duct Tape:	Not reported
Lin Ft Other1:	Not reported
Lin Ft Other1 Text:	Not reported
Lin Ft Other2:	Not reported
Lin Ft Other2 Text:	Not reported
Indoors:	Not reported
Outdoors:	Not reported
Neg Pres Enclosure:	Not reported
Glove Bag:	Not reported
Mini Enclosure:	Not reported
Critical Barriers:	Not reported
Wrap And Cut:	Not reported
Wet Methods:	Not reported
HEPA Vacuum:	Not reported
MANUALMETHODS :	Not reported
Other CM1:	Not reported
Other CM1 Text:	Not reported
Other CM2:	Not reported
Other CM2 Text:	Not reported
Half Mask APR:	Not reported
Full Face APR:	Not reported
PAPR:	Not reported
Type C Continuous:	Not reported
Type C Pressure:	Not reported
Other Resp Pro:	Not reported
Other Resp Pro Text:	Not reported
Comments:	Not reported
Date Time Submitted:	Not reported
Submitter IP Address:	Not reported
Region:	1
UBI:	601725020
Notice type:	Initial
Project Type:	Other Square Footage
Supervisor:	David Agosto ()
Supervisor Phone:	Not reported

(Continued) **S125589469**

Certificate Status: ACTIVE

A26 **ASBESTOS** **S125589466**
1215 SW SWANTOWN AVE TRAILER #25 EXTERIOR **N/A**
< 1/8 **OAK HARBOR, WA**
1 ft.

Site 26 of 30 in cluster A

Relative: **Higher**
Actual: **137 ft.**

ASBESTOS:

Name:	Not reported
Address:	1215 SW SWANTOWN AVE TRAILER #25 EXTERIOR
City,State,Zip:	OAK HARBOR, WA
Facility Type:	Not reported
Parent ID:	Not reported
Form ID:	62006##1210Therm081174
Notice Date:	07/20/2012
Start Date:	07/05/2012
Completion Date:	07/19/2012
Initial:	Not reported
Amended:	Not reported
On Hold:	Not reported
Off Hold:	Not reported
Emergency:	Not reported
Site Hours Start:	Not reported
Site Hours End:	Not reported
Sunday:	Not reported
Monday:	Not reported
Tuesday:	Not reported
Wednesday:	Not reported
Thursday:	Not reported
Friday:	Not reported
Saturday:	Not reported
Contractor ID:	Not reported
Phone:	Not reported
Job Site CAS:	Not reported
Project Form Email:	Not reported
Property Owner Name:	Not reported
Property Owner Agent:	Not reported
Property Owner Company:	Thermatech Northwest Inc (ABCN00001210)
Property Owner Address:	Not reported
Property Owner City:	Not reported
Property Owner State:	Not reported
Property Owner Zip4:	Not reported
Property Owner Phone:	Not reported
Job Site Room:	Not reported
Facility Age:	Not reported
Facility Size:	Not reported
Facility Remodel:	Not reported
Facility Demo:	Not reported
Facility Repair:	Not reported
Facility Maint:	Not reported
Removed:	Not reported
Encapsulated:	Not reported
Quantity Sq Ft:	Not reported
Fireproofing:	Not reported
Popcorn Ceiling:	Not reported
CAB:	Not reported
Sheet Vinyl:	Not reported

(Continued) **S125589466**

Asbestos Paper:	Not reported
Boiler Insulation:	Not reported
Duct Paper:	Not reported
VAT:	Not reported
Roofing:	Not reported
Sq Ft Other:	Not reported
Sq Ft Other Text:	Not reported
Quantity Lin Ft:	Not reported
Mag Pipe Insulation:	Not reported
Air Cell Pipe Insulation:	Not reported
Ducting Insulation:	Not reported
Cement Asbestos Pipe:	Not reported
Mudded Pipe Insulation:	Not reported
Duct Tape:	Not reported
Lin Ft Other1:	Not reported
Lin Ft Other1 Text:	Not reported
Lin Ft Other2:	Not reported
Lin Ft Other2 Text:	Not reported
Indoors:	Not reported
Outdoors:	Not reported
Neg Pres Enclosure:	Not reported
Glove Bag:	Not reported
Mini Enclosure:	Not reported
Critical Barriers:	Not reported
Wrap And Cut:	Not reported
Wet Methods:	Not reported
HEPA Vacuum:	Not reported
MANUALMETHODS :	Not reported
Other CM1:	Not reported
Other CM1 Text:	Not reported
Other CM2:	Not reported
Other CM2 Text:	Not reported
Half Mask APR:	Not reported
Full Face APR:	Not reported
PAPR:	Not reported
Type C Continuous:	Not reported
Type C Pressure:	Not reported
Other Resp Pro:	Not reported
Other Resp Pro Text:	Not reported
Comments:	Not reported
Date Time Submitted:	Not reported
Submitter IP Address:	Not reported
Region:	1
UBI:	601725020
Notice type:	Initial
Project Type:	Other linear footage
Supervisor:	David Agosto ()
Supervisor Phone:	Not reported
Certificate Status:	ACTIVE
Name:	Not reported
Address:	1215 SW SWANTOWN AVE TRAILER #25 EXTERIOR
City,State,Zip:	OAK HARBOR, WA
Facility Type:	Not reported
Parent ID:	Not reported
Form ID:	61983##1210Therm452835
Notice Date:	07/19/2012

(Continued) **S125589466**

Start Date:	07/05/2012
Completion Date:	08/31/2012
Initial:	Not reported
Amended:	Not reported
On Hold:	Not reported
Off Hold:	Not reported
Emergency:	Not reported
Site Hours Start:	Not reported
Site Hours End:	Not reported
Sunday:	Not reported
Monday:	Not reported
Tuesday:	Not reported
Wednesday:	Not reported
Thursday:	Not reported
Friday:	Not reported
Saturday:	Not reported
Contractor ID:	Not reported
Phone:	Not reported
Job Site CAS:	Not reported
Project Form Email:	Not reported
Property Owner Name:	Not reported
Property Owner Agent:	Not reported
Property Owner Company:	Thermatech Northwest Inc (ABCN00001210)
Property Owner Address:	Not reported
Property Owner City:	Not reported
Property Owner State:	Not reported
Property Owner Zip4:	Not reported
Property Owner Phone:	Not reported
Job Site Room:	Not reported
Facility Age:	Not reported
Facility Size:	Not reported
Facility Remodel:	Not reported
Facility Demo:	Not reported
Facility Repair:	Not reported
Facility Maint:	Not reported
Removed:	Not reported
Encapsulated:	Not reported
Quantity Sq Ft:	Not reported
Fireproofing:	Not reported
Popcorn Ceiling:	Not reported
CAB:	Not reported
Sheet Vinyl:	Not reported
Asbestos Paper:	Not reported
Boiler Insulation:	Not reported
Duct Paper:	Not reported
VAT:	Not reported
Roofing:	Not reported
Sq Ft Other:	Not reported
Sq Ft Other Text:	Not reported
Quantity Lin Ft:	Not reported
Mag Pipe Insulation:	Not reported
Air Cell Pipe Insulation:	Not reported
Ducting Insulation:	Not reported
Cement Asbestos Pipe:	Not reported
Mudded Pipe Insulation:	Not reported
Duct Tape:	Not reported
Lin Ft Other1:	Not reported

(Continued) **S125589466**

Lin Ft Other1 Text:	Not reported
Lin Ft Other2:	Not reported
Lin Ft Other2 Text:	Not reported
Indoors:	Not reported
Outdoors:	Not reported
Neg Pres Enclosure:	Not reported
Glove Bag:	Not reported
Mini Enclosure:	Not reported
Critical Barriers:	Not reported
Wrap And Cut:	Not reported
Wet Methods:	Not reported
HEPA Vacuum:	Not reported
MANUALMETHODS :	Not reported
Other CM1:	Not reported
Other CM1 Text:	Not reported
Other CM2:	Not reported
Other CM2 Text:	Not reported
Half Mask APR:	Not reported
Full Face APR:	Not reported
PAPR:	Not reported
Type C Continuous:	Not reported
Type C Pressure:	Not reported
Other Resp Pro:	Not reported
Other Resp Pro Text:	Not reported
Comments:	Not reported
Date Time Submitted:	Not reported
Submitter IP Address:	Not reported
Region:	1
UBI:	601725020
Notice type:	Initial
Project Type:	Other linear footage
Supervisor:	David Agosto ()
Supervisor Phone:	Not reported
Certificate Status:	ACTIVE

A27 **ASBESTOS** **S125589463**
1215 SW SWANTOWN AVE TRAILER #17 EXTERIOR **N/A**
< 1/8 **OAK HARBOR, WA**
1 ft.

Site 27 of 30 in cluster A

Relative: ASBESTOS:
Higher

Name:	Not reported
Address:	1215 SW SWANTOWN AVE TRAILER #17 EXTERIOR
City,State,Zip:	OAK HARBOR, WA
Facility Type:	Not reported
Parent ID:	Not reported
Form ID:	61362##1210Therm293198
Notice Date:	07/03/2012
Start Date:	07/05/2012
Completion Date:	08/31/2012
Initial:	Not reported
Amended:	Not reported
On Hold:	Not reported
Off Hold:	Not reported
Emergency:	Not reported
Site Hours Start:	Not reported
Site Hours End:	Not reported

Actual:
137 ft.

(Continued) **S125589463**

Sunday:	Not reported
Monday:	Not reported
Tuesday:	Not reported
Wednesday:	Not reported
Thursday:	Not reported
Friday:	Not reported
Saturday:	Not reported
Contractor ID:	Not reported
Phone:	Not reported
Job Site CAS:	Not reported
Project Form Email:	Not reported
Property Owner Name:	Not reported
Property Owner Agent:	Not reported
Property Owner Company:	Thermatech Northwest Inc (ABCN00001210)
Property Owner Address:	Not reported
Property Owner City:	Not reported
Property Owner State:	Not reported
Property Owner Zip4:	Not reported
Property Owner Phone:	Not reported
Job Site Room:	Not reported
Facility Age:	Not reported
Facility Size:	Not reported
Facility Remodel:	Not reported
Facility Demo:	Not reported
Facility Repair:	Not reported
Facility Maint:	Not reported
Removed:	Not reported
Encapsulated:	Not reported
Quantity Sq Ft:	Not reported
Fireproofing:	Not reported
Popcorn Ceiling:	Not reported
CAB:	Not reported
Sheet Vinyl:	Not reported
Asbestos Paper:	Not reported
Boiler Insulation:	Not reported
Duct Paper:	Not reported
VAT:	Not reported
Roofing:	Not reported
Sq Ft Other:	Not reported
Sq Ft Other Text:	Not reported
Quantity Lin Ft:	Not reported
Mag Pipe Insulation:	Not reported
Air Cell Pipe Insulation:	Not reported
Ducting Insulation:	Not reported
Cement Asbestos Pipe:	Not reported
Mudded Pipe Insulation:	Not reported
Duct Tape:	Not reported
Lin Ft Other1:	Not reported
Lin Ft Other1 Text:	Not reported
Lin Ft Other2:	Not reported
Lin Ft Other2 Text:	Not reported
Indoors:	Not reported
Outdoors:	Not reported
Neg Pres Enclosure:	Not reported
Glove Bag:	Not reported
Mini Enclosure:	Not reported
Critical Barriers:	Not reported

(Continued) **S125589463**

Wrap And Cut:	Not reported
Wet Methods:	Not reported
HEPA Vacuum:	Not reported
MANUALMETHODS :	Not reported
Other CM1:	Not reported
Other CM1 Text:	Not reported
Other CM2:	Not reported
Other CM2 Text:	Not reported
Half Mask APR:	Not reported
Full Face APR:	Not reported
PAPR:	Not reported
Type C Continuous:	Not reported
Type C Pressure:	Not reported
Other Resp Pro:	Not reported
Other Resp Pro Text:	Not reported
Comments:	Not reported
Date Time Submitted:	Not reported
Submitter IP Address:	Not reported
Region:	1
UBI:	601725020
Notice type:	Initial
Project Type:	Other linear footage
Supervisor:	David Agosto ()
Supervisor Phone:	Not reported
Certificate Status:	ACTIVE
Name:	Not reported
Address:	1215 SW SWANTOWN AVE TRAILER #17 EXTERIOR
City,State,Zip:	OAK HARBOR, WA
Facility Type:	Not reported
Parent ID:	Not reported
Form ID:	60844##1210Therm349834
Notice Date:	06/21/2012
Start Date:	07/02/2012
Completion Date:	08/31/2012
Initial:	Not reported
Amended:	Not reported
On Hold:	Not reported
Off Hold:	Not reported
Emergency:	Not reported
Site Hours Start:	Not reported
Site Hours End:	Not reported
Sunday:	Not reported
Monday:	Not reported
Tuesday:	Not reported
Wednesday:	Not reported
Thursday:	Not reported
Friday:	Not reported
Saturday:	Not reported
Contractor ID:	Not reported
Phone:	Not reported
Job Site CAS:	Not reported
Project Form Email:	Not reported
Property Owner Name:	Not reported
Property Owner Agent:	Not reported
Property Owner Company:	Thermatech Northwest Inc (ABCN00001210)
Property Owner Address:	Not reported

(Continued) **S125589463**

Property Owner City:	Not reported
Property Owner State:	Not reported
Property Owner Zip4:	Not reported
Property Owner Phone:	Not reported
Job Site Room:	Not reported
Facility Age:	Not reported
Facility Size:	Not reported
Facility Remodel:	Not reported
Facility Demo:	Not reported
Facility Repair:	Not reported
Facility Maint:	Not reported
Removed:	Not reported
Encapsulated:	Not reported
Quantity Sq Ft:	Not reported
Fireproofing:	Not reported
Popcorn Ceiling:	Not reported
CAB:	Not reported
Sheet Vinyl:	Not reported
Asbestos Paper:	Not reported
Boiler Insulation:	Not reported
Duct Paper:	Not reported
VAT:	Not reported
Roofing:	Not reported
Sq Ft Other:	Not reported
Sq Ft Other Text:	Not reported
Quantity Lin Ft:	Not reported
Mag Pipe Insulation:	Not reported
Air Cell Pipe Insulation:	Not reported
Ducting Insulation:	Not reported
Cement Asbestos Pipe:	Not reported
Mudded Pipe Insulation:	Not reported
Duct Tape:	Not reported
Lin Ft Other1:	Not reported
Lin Ft Other1 Text:	Not reported
Lin Ft Other2:	Not reported
Lin Ft Other2 Text:	Not reported
Indoors:	Not reported
Outdoors:	Not reported
Neg Pres Enclosure:	Not reported
Glove Bag:	Not reported
Mini Enclosure:	Not reported
Critical Barriers:	Not reported
Wrap And Cut:	Not reported
Wet Methods:	Not reported
HEPA Vacuum:	Not reported
MANUALMETHODS :	Not reported
Other CM1:	Not reported
Other CM1 Text:	Not reported
Other CM2:	Not reported
Other CM2 Text:	Not reported
Half Mask APR:	Not reported
Full Face APR:	Not reported
PAPR:	Not reported
Type C Continuous:	Not reported
Type C Pressure:	Not reported
Other Resp Pro:	Not reported
Other Resp Pro Text:	Not reported

(Continued) **S125589463**

Comments:	Not reported
Date Time Submitted:	Not reported
Submitter IP Address:	Not reported
Region:	1
UBI:	601725020
Notice type:	Initial
Project Type:	Other linear footage
Supervisor:	David Agosto ()
Supervisor Phone:	Not reported
Certificate Status:	ACTIVE
Name:	Not reported
Address:	1215 SW SWANTOWN AVE TRAILER #17 EXTERIOR
City,State,Zip:	OAK HARBOR, WA
Facility Type:	Not reported
Parent ID:	Not reported
Form ID:	62147##1210Therm945263
Notice Date:	07/24/2012
Start Date:	07/05/2012
Completion Date:	07/23/2012
Initial:	Not reported
Amended:	Not reported
On Hold:	Not reported
Off Hold:	Not reported
Emergency:	Not reported
Site Hours Start:	Not reported
Site Hours End:	Not reported
Sunday:	Not reported
Monday:	Not reported
Tuesday:	Not reported
Wednesday:	Not reported
Thursday:	Not reported
Friday:	Not reported
Saturday:	Not reported
Contractor ID:	Not reported
Phone:	Not reported
Job Site CAS:	Not reported
Project Form Email:	Not reported
Property Owner Name:	Not reported
Property Owner Agent:	Not reported
Property Owner Company:	Thermatech Northwest Inc (ABCN00001210)
Property Owner Address:	Not reported
Property Owner City:	Not reported
Property Owner State:	Not reported
Property Owner Zip4:	Not reported
Property Owner Phone:	Not reported
Job Site Room:	Not reported
Facility Age:	Not reported
Facility Size:	Not reported
Facility Remodel:	Not reported
Facility Demo:	Not reported
Facility Repair:	Not reported
Facility Maint:	Not reported
Removed:	Not reported
Encapsulated:	Not reported
Quantity Sq Ft:	Not reported
Fireproofing:	Not reported

(Continued) **S125589463**

Popcorn Ceiling:	Not reported
CAB:	Not reported
Sheet Vinyl:	Not reported
Asbestos Paper:	Not reported
Boiler Insulation:	Not reported
Duct Paper:	Not reported
VAT:	Not reported
Roofing:	Not reported
Sq Ft Other:	Not reported
Sq Ft Other Text:	Not reported
Quantity Lin Ft:	Not reported
Mag Pipe Insulation:	Not reported
Air Cell Pipe Insulation:	Not reported
Ducting Insulation:	Not reported
Cement Asbestos Pipe:	Not reported
Mudded Pipe Insulation:	Not reported
Duct Tape:	Not reported
Lin Ft Other1:	Not reported
Lin Ft Other1 Text:	Not reported
Lin Ft Other2:	Not reported
Lin Ft Other2 Text:	Not reported
Indoors:	Not reported
Outdoors:	Not reported
Neg Pres Enclosure:	Not reported
Glove Bag:	Not reported
Mini Enclosure:	Not reported
Critical Barriers:	Not reported
Wrap And Cut:	Not reported
Wet Methods:	Not reported
HEPA Vacuum:	Not reported
MANUALMETHODS :	Not reported
Other CM1:	Not reported
Other CM1 Text:	Not reported
Other CM2:	Not reported
Other CM2 Text:	Not reported
Half Mask APR:	Not reported
Full Face APR:	Not reported
PAPR:	Not reported
Type C Continuous:	Not reported
Type C Pressure:	Not reported
Other Resp Pro:	Not reported
Other Resp Pro Text:	Not reported
Comments:	Not reported
Date Time Submitted:	Not reported
Submitter IP Address:	Not reported
Region:	1
UBI:	601725020
Notice type:	Initial
Project Type:	Other linear footage
Supervisor:	David Agosto ()
Supervisor Phone:	Not reported
Certificate Status:	ACTIVE
Name:	Not reported
Address:	1215 SW SWANTOWN AVE TRAILER #17 EXTERIOR
City,State,Zip:	OAK HARBOR, WA
Facility Type:	Not reported

(Continued) **S125589463**

Parent ID:	Not reported
Form ID:	61849##1210Therm048383
Notice Date:	07/17/2012
Start Date:	07/05/2012
Completion Date:	08/31/2012
Initial:	Not reported
Amended:	Not reported
On Hold:	Not reported
Off Hold:	Not reported
Emergency:	Not reported
Site Hours Start:	Not reported
Site Hours End:	Not reported
Sunday:	Not reported
Monday:	Not reported
Tuesday:	Not reported
Wednesday:	Not reported
Thursday:	Not reported
Friday:	Not reported
Saturday:	Not reported
Contractor ID:	Not reported
Phone:	Not reported
Job Site CAS:	Not reported
Project Form Email:	Not reported
Property Owner Name:	Not reported
Property Owner Agent:	Not reported
Property Owner Company:	Thermatech Northwest Inc (ABCN00001210)
Property Owner Address:	Not reported
Property Owner City:	Not reported
Property Owner State:	Not reported
Property Owner Zip4:	Not reported
Property Owner Phone:	Not reported
Job Site Room:	Not reported
Facility Age:	Not reported
Facility Size:	Not reported
Facility Remodel:	Not reported
Facility Demo:	Not reported
Facility Repair:	Not reported
Facility Maint:	Not reported
Removed:	Not reported
Encapsulated:	Not reported
Quantity Sq Ft:	Not reported
Fireproofing:	Not reported
Popcorn Ceiling:	Not reported
CAB:	Not reported
Sheet Vinyl:	Not reported
Asbestos Paper:	Not reported
Boiler Insulation:	Not reported
Duct Paper:	Not reported
VAT:	Not reported
Roofing:	Not reported
Sq Ft Other:	Not reported
Sq Ft Other Text:	Not reported
Quantity Lin Ft:	Not reported
Mag Pipe Insulation:	Not reported
Air Cell Pipe Insulation:	Not reported
Ducting Insulation:	Not reported
Cement Asbestos Pipe:	Not reported

(Continued) **S125589463**

Mudded Pipe Insulation:	Not reported
Duct Tape:	Not reported
Lin Ft Other1:	Not reported
Lin Ft Other1 Text:	Not reported
Lin Ft Other2:	Not reported
Lin Ft Other2 Text:	Not reported
Indoors:	Not reported
Outdoors:	Not reported
Neg Pres Enclosure:	Not reported
Glove Bag:	Not reported
Mini Enclosure:	Not reported
Critical Barriers:	Not reported
Wrap And Cut:	Not reported
Wet Methods:	Not reported
HEPA Vacuum:	Not reported
MANUALMETHODS :	Not reported
Other CM1:	Not reported
Other CM1 Text:	Not reported
Other CM2:	Not reported
Other CM2 Text:	Not reported
Half Mask APR:	Not reported
Full Face APR:	Not reported
PAPR:	Not reported
Type C Continuous:	Not reported
Type C Pressure:	Not reported
Other Resp Pro:	Not reported
Other Resp Pro Text:	Not reported
Comments:	Not reported
Date Time Submitted:	Not reported
Submitter IP Address:	Not reported
Region:	1
UBI:	601725020
Notice type:	Initial
Project Type:	Other linear footage
Supervisor:	David Agosto ()
Supervisor Phone:	Not reported
Certificate Status:	ACTIVE
Name:	Not reported
Address:	1215 SW SWANTOWN AVE TRAILER #17 EXTERIOR
City,State,Zip:	OAK HARBOR, WA
Facility Type:	Not reported
Parent ID:	Not reported
Form ID:	61252##1210Therm309412
Notice Date:	07/02/2012
Start Date:	07/05/2012
Completion Date:	08/31/2012
Initial:	Not reported
Amended:	Not reported
On Hold:	Not reported
Off Hold:	Not reported
Emergency:	Not reported
Site Hours Start:	Not reported
Site Hours End:	Not reported
Sunday:	Not reported
Monday:	Not reported
Tuesday:	Not reported

(Continued) **S125589463**

Wednesday:	Not reported
Thursday:	Not reported
Friday:	Not reported
Saturday:	Not reported
Contractor ID:	Not reported
Phone:	Not reported
Job Site CAS:	Not reported
Project Form Email:	Not reported
Property Owner Name:	Not reported
Property Owner Agent:	Not reported
Property Owner Company:	Thermatech Northwest Inc (ABCN00001210)
Property Owner Address:	Not reported
Property Owner City:	Not reported
Property Owner State:	Not reported
Property Owner Zip4:	Not reported
Property Owner Phone:	Not reported
Job Site Room:	Not reported
Facility Age:	Not reported
Facility Size:	Not reported
Facility Remodel:	Not reported
Facility Demo:	Not reported
Facility Repair:	Not reported
Facility Maint:	Not reported
Removed:	Not reported
Encapsulated:	Not reported
Quantity Sq Ft:	Not reported
Fireproofing:	Not reported
Popcorn Ceiling:	Not reported
CAB:	Not reported
Sheet Vinyl:	Not reported
Asbestos Paper:	Not reported
Boiler Insulation:	Not reported
Duct Paper:	Not reported
VAT:	Not reported
Roofing:	Not reported
Sq Ft Other:	Not reported
Sq Ft Other Text:	Not reported
Quantity Lin Ft:	Not reported
Mag Pipe Insulation:	Not reported
Air Cell Pipe Insulation:	Not reported
Ducting Insulation:	Not reported
Cement Asbestos Pipe:	Not reported
Mudded Pipe Insulation:	Not reported
Duct Tape:	Not reported
Lin Ft Other1:	Not reported
Lin Ft Other1 Text:	Not reported
Lin Ft Other2:	Not reported
Lin Ft Other2 Text:	Not reported
Indoors:	Not reported
Outdoors:	Not reported
Neg Pres Enclosure:	Not reported
Glove Bag:	Not reported
Mini Enclosure:	Not reported
Critical Barriers:	Not reported
Wrap And Cut:	Not reported
Wet Methods:	Not reported
HEPA Vacuum:	Not reported

(Continued) **S125589463**

MANUALMETHODS	:	Not reported
Other CM1:		Not reported
Other CM1 Text:		Not reported
Other CM2:		Not reported
Other CM2 Text:		Not reported
Half Mask APR:		Not reported
Full Face APR:		Not reported
PAPR:		Not reported
Type C Continuous:		Not reported
Type C Pressure:		Not reported
Other Resp Pro:		Not reported
Other Resp Pro Text:		Not reported
Comments:		Not reported
Date Time Submitted:		Not reported
Submitter IP Address:		Not reported
Region:		1
UBI:		601725020
Notice type:		Initial
Project Type:		Other linear footage
Supervisor:		David Agosto ()
Supervisor Phone:		Not reported
Certificate Status:		ACTIVE

A28 **ASBESTOS** **S125589464**
1215 SW SWANTOWN AVE TRAILER #23 EXTERIOR **N/A**
< 1/8 **OAK HARBOR, WA**
1 ft.

Site 28 of 30 in cluster A

Relative: **Higher**
Actual: **137 ft.**

ASBESTOS:

Name:	Not reported
Address:	1215 SW SWANTOWN AVE TRAILER #23 EXTERIOR
City,State,Zip:	OAK HARBOR, WA
Facility Type:	Not reported
Parent ID:	Not reported
Form ID:	62001##1210Therm081174
Notice Date:	07/20/2012
Start Date:	07/05/2012
Completion Date:	07/19/2012
Initial:	Not reported
Amended:	Not reported
On Hold:	Not reported
Off Hold:	Not reported
Emergency:	Not reported
Site Hours Start:	Not reported
Site Hours End:	Not reported
Sunday:	Not reported
Monday:	Not reported
Tuesday:	Not reported
Wednesday:	Not reported
Thursday:	Not reported
Friday:	Not reported
Saturday:	Not reported
Contractor ID:	Not reported
Phone:	Not reported
Job Site CAS:	Not reported
Project Form Email:	Not reported
Property Owner Name:	Not reported

(Continued) **S125589464**

Property Owner Agent:	Not reported
Property Owner Company:	Thermatech Northwest Inc (ABCN00001210)
Property Owner Address:	Not reported
Property Owner City:	Not reported
Property Owner State:	Not reported
Property Owner Zip4:	Not reported
Property Owner Phone:	Not reported
Job Site Room:	Not reported
Facility Age:	Not reported
Facility Size:	Not reported
Facility Remodel:	Not reported
Facility Demo:	Not reported
Facility Repair:	Not reported
Facility Maint:	Not reported
Removed:	Not reported
Encapsulated:	Not reported
Quantity Sq Ft:	Not reported
Fireproofing:	Not reported
Popcorn Ceiling:	Not reported
CAB:	Not reported
Sheet Vinyl:	Not reported
Asbestos Paper:	Not reported
Boiler Insulation:	Not reported
Duct Paper:	Not reported
VAT:	Not reported
Roofing:	Not reported
Sq Ft Other:	Not reported
Sq Ft Other Text:	Not reported
Quantity Lin Ft:	Not reported
Mag Pipe Insulation:	Not reported
Air Cell Pipe Insulation:	Not reported
Ducting Insulation:	Not reported
Cement Asbestos Pipe:	Not reported
Mudded Pipe Insulation:	Not reported
Duct Tape:	Not reported
Lin Ft Other1:	Not reported
Lin Ft Other1 Text:	Not reported
Lin Ft Other2:	Not reported
Lin Ft Other2 Text:	Not reported
Indoors:	Not reported
Outdoors:	Not reported
Neg Pres Enclosure:	Not reported
Glove Bag:	Not reported
Mini Enclosure:	Not reported
Critical Barriers:	Not reported
Wrap And Cut:	Not reported
Wet Methods:	Not reported
HEPA Vacuum:	Not reported
MANUALMETHODS :	Not reported
Other CM1:	Not reported
Other CM1 Text:	Not reported
Other CM2:	Not reported
Other CM2 Text:	Not reported
Half Mask APR:	Not reported
Full Face APR:	Not reported
PAPR:	Not reported
Type C Continuous:	Not reported

(Continued) **S125589464**

Type C Pressure:	Not reported
Other Resp Pro:	Not reported
Other Resp Pro Text:	Not reported
Comments:	Not reported
Date Time Submitted:	Not reported
Submitter IP Address:	Not reported
Region:	1
UBI:	601725020
Notice type:	Initial
Project Type:	Other linear footage, Other Square Footage
Supervisor:	David Agosto ()
Supervisor Phone:	Not reported
Certificate Status:	ACTIVE
Name:	Not reported
Address:	1215 SW SWANTOWN AVE TRAILER #23 EXTERIOR
City,State,Zip:	OAK HARBOR, WA
Facility Type:	Not reported
Parent ID:	Not reported
Form ID:	61356##1210Therm293198
Notice Date:	07/03/2012
Start Date:	07/05/2012
Completion Date:	08/31/2012
Initial:	Not reported
Amended:	Not reported
On Hold:	Not reported
Off Hold:	Not reported
Emergency:	Not reported
Site Hours Start:	Not reported
Site Hours End:	Not reported
Sunday:	Not reported
Monday:	Not reported
Tuesday:	Not reported
Wednesday:	Not reported
Thursday:	Not reported
Friday:	Not reported
Saturday:	Not reported
Contractor ID:	Not reported
Phone:	Not reported
Job Site CAS:	Not reported
Project Form Email:	Not reported
Property Owner Name:	Not reported
Property Owner Agent:	Not reported
Property Owner Company:	Thermatech Northwest Inc (ABCN00001210)
Property Owner Address:	Not reported
Property Owner City:	Not reported
Property Owner State:	Not reported
Property Owner Zip4:	Not reported
Property Owner Phone:	Not reported
Job Site Room:	Not reported
Facility Age:	Not reported
Facility Size:	Not reported
Facility Remodel:	Not reported
Facility Demo:	Not reported
Facility Repair:	Not reported
Facility Maint:	Not reported
Removed:	Not reported

(Continued) **S125589464**

Encapsulated:	Not reported
Quantity Sq Ft:	Not reported
Fireproofing:	Not reported
Popcorn Ceiling:	Not reported
CAB:	Not reported
Sheet Vinyl:	Not reported
Asbestos Paper:	Not reported
Boiler Insulation:	Not reported
Duct Paper:	Not reported
VAT:	Not reported
Roofing:	Not reported
Sq Ft Other:	Not reported
Sq Ft Other Text:	Not reported
Quantity Lin Ft:	Not reported
Mag Pipe Insulation:	Not reported
Air Cell Pipe Insulation:	Not reported
Ducting Insulation:	Not reported
Cement Asbestos Pipe:	Not reported
Mudded Pipe Insulation:	Not reported
Duct Tape:	Not reported
Lin Ft Other1:	Not reported
Lin Ft Other1 Text:	Not reported
Lin Ft Other2:	Not reported
Lin Ft Other2 Text:	Not reported
Indoors:	Not reported
Outdoors:	Not reported
Neg Pres Enclosure:	Not reported
Glove Bag:	Not reported
Mini Enclosure:	Not reported
Critical Barriers:	Not reported
Wrap And Cut:	Not reported
Wet Methods:	Not reported
HEPA Vacuum:	Not reported
MANUALMETHODS :	Not reported
Other CM1:	Not reported
Other CM1 Text:	Not reported
Other CM2:	Not reported
Other CM2 Text:	Not reported
Half Mask APR:	Not reported
Full Face APR:	Not reported
PAPR:	Not reported
Type C Continuous:	Not reported
Type C Pressure:	Not reported
Other Resp Pro:	Not reported
Other Resp Pro Text:	Not reported
Comments:	Not reported
Date Time Submitted:	Not reported
Submitter IP Address:	Not reported
Region:	1
UBI:	601725020
Notice type:	Initial
Project Type:	Other linear footage, Other Square Footage
Supervisor:	David Agosto ()
Supervisor Phone:	Not reported
Certificate Status:	ACTIVE
Name:	Not reported

(Continued) **S125589464**

Address:	1215 SW SWANTOWN AVE TRAILER #23 EXTERIOR
City,State,Zip:	OAK HARBOR, WA
Facility Type:	Not reported
Parent ID:	Not reported
Form ID:	61357##1210Therm293198
Notice Date:	07/03/2012
Start Date:	07/05/2012
Completion Date:	08/31/2012
Initial:	Not reported
Amended:	Not reported
On Hold:	Not reported
Off Hold:	Not reported
Emergency:	Not reported
Site Hours Start:	Not reported
Site Hours End:	Not reported
Sunday:	Not reported
Monday:	Not reported
Tuesday:	Not reported
Wednesday:	Not reported
Thursday:	Not reported
Friday:	Not reported
Saturday:	Not reported
Contractor ID:	Not reported
Phone:	Not reported
Job Site CAS:	Not reported
Project Form Email:	Not reported
Property Owner Name:	Not reported
Property Owner Agent:	Not reported
Property Owner Company:	Thermatech Northwest Inc (ABCN00001210)
Property Owner Address:	Not reported
Property Owner City:	Not reported
Property Owner State:	Not reported
Property Owner Zip4:	Not reported
Property Owner Phone:	Not reported
Job Site Room:	Not reported
Facility Age:	Not reported
Facility Size:	Not reported
Facility Remodel:	Not reported
Facility Demo:	Not reported
Facility Repair:	Not reported
Facility Maint:	Not reported
Removed:	Not reported
Encapsulated:	Not reported
Quantity Sq Ft:	Not reported
Fireproofing:	Not reported
Popcorn Ceiling:	Not reported
CAB:	Not reported
Sheet Vinyl:	Not reported
Asbestos Paper:	Not reported
Boiler Insulation:	Not reported
Duct Paper:	Not reported
VAT:	Not reported
Roofing:	Not reported
Sq Ft Other:	Not reported
Sq Ft Other Text:	Not reported
Quantity Lin Ft:	Not reported
Mag Pipe Insulation:	Not reported

(Continued) **S125589464**

Air Cell Pipe Insulation:	Not reported
Ducting Insulation:	Not reported
Cement Asbestos Pipe:	Not reported
Mudded Pipe Insulation:	Not reported
Duct Tape:	Not reported
Lin Ft Other1:	Not reported
Lin Ft Other1 Text:	Not reported
Lin Ft Other2:	Not reported
Lin Ft Other2 Text:	Not reported
Indoors:	Not reported
Outdoors:	Not reported
Neg Pres Enclosure:	Not reported
Glove Bag:	Not reported
Mini Enclosure:	Not reported
Critical Barriers:	Not reported
Wrap And Cut:	Not reported
Wet Methods:	Not reported
HEPA Vacuum:	Not reported
MANUALMETHODS :	Not reported
Other CM1:	Not reported
Other CM1 Text:	Not reported
Other CM2:	Not reported
Other CM2 Text:	Not reported
Half Mask APR:	Not reported
Full Face APR:	Not reported
PAPR:	Not reported
Type C Continuous:	Not reported
Type C Pressure:	Not reported
Other Resp Pro:	Not reported
Other Resp Pro Text:	Not reported
Comments:	Not reported
Date Time Submitted:	Not reported
Submitter IP Address:	Not reported
Region:	1
UBI:	601725020
Notice type:	Initial
Project Type:	Other linear footage, Other Square Footage
Supervisor:	David Agosto ()
Supervisor Phone:	Not reported
Certificate Status:	ACTIVE
Name:	Not reported
Address:	1215 SW SWANTOWN AVE TRAILER #23 EXTERIOR
City,State,Zip:	OAK HARBOR, WA
Facility Type:	Not reported
Parent ID:	Not reported
Form ID:	61845##1210Therm048383
Notice Date:	07/17/2012
Start Date:	07/05/2012
Completion Date:	08/31/2012
Initial:	Not reported
Amended:	Not reported
On Hold:	Not reported
Off Hold:	Not reported
Emergency:	Not reported
Site Hours Start:	Not reported
Site Hours End:	Not reported

(Continued) **S125589464**

Sunday:	Not reported
Monday:	Not reported
Tuesday:	Not reported
Wednesday:	Not reported
Thursday:	Not reported
Friday:	Not reported
Saturday:	Not reported
Contractor ID:	Not reported
Phone:	Not reported
Job Site CAS:	Not reported
Project Form Email:	Not reported
Property Owner Name:	Not reported
Property Owner Agent:	Not reported
Property Owner Company:	Thermatech Northwest Inc (ABCN00001210)
Property Owner Address:	Not reported
Property Owner City:	Not reported
Property Owner State:	Not reported
Property Owner Zip4:	Not reported
Property Owner Phone:	Not reported
Job Site Room:	Not reported
Facility Age:	Not reported
Facility Size:	Not reported
Facility Remodel:	Not reported
Facility Demo:	Not reported
Facility Repair:	Not reported
Facility Maint:	Not reported
Removed:	Not reported
Encapsulated:	Not reported
Quantity Sq Ft:	Not reported
Fireproofing:	Not reported
Popcorn Ceiling:	Not reported
CAB:	Not reported
Sheet Vinyl:	Not reported
Asbestos Paper:	Not reported
Boiler Insulation:	Not reported
Duct Paper:	Not reported
VAT:	Not reported
Roofing:	Not reported
Sq Ft Other:	Not reported
Sq Ft Other Text:	Not reported
Quantity Lin Ft:	Not reported
Mag Pipe Insulation:	Not reported
Air Cell Pipe Insulation:	Not reported
Ducting Insulation:	Not reported
Cement Asbestos Pipe:	Not reported
Mudded Pipe Insulation:	Not reported
Duct Tape:	Not reported
Lin Ft Other1:	Not reported
Lin Ft Other1 Text:	Not reported
Lin Ft Other2:	Not reported
Lin Ft Other2 Text:	Not reported
Indoors:	Not reported
Outdoors:	Not reported
Neg Pres Enclosure:	Not reported
Glove Bag:	Not reported
Mini Enclosure:	Not reported
Critical Barriers:	Not reported

(Continued) **S125589464**

Wrap And Cut:	Not reported
Wet Methods:	Not reported
HEPA Vacuum:	Not reported
MANUALMETHODS :	Not reported
Other CM1:	Not reported
Other CM1 Text:	Not reported
Other CM2:	Not reported
Other CM2 Text:	Not reported
Half Mask APR:	Not reported
Full Face APR:	Not reported
PAPR:	Not reported
Type C Continuous:	Not reported
Type C Pressure:	Not reported
Other Resp Pro:	Not reported
Other Resp Pro Text:	Not reported
Comments:	Not reported
Date Time Submitted:	Not reported
Submitter IP Address:	Not reported
Region:	1
UBI:	601725020
Notice type:	Initial
Project Type:	Other linear footage, Other Square Footage
Supervisor:	David Agosto ()
Supervisor Phone:	Not reported
Certificate Status:	ACTIVE
Name:	Not reported
Address:	1215 SW SWANTOWN AVE TRAILER #23 EXTERIOR
City,State,Zip:	OAK HARBOR, WA
Facility Type:	Not reported
Parent ID:	Not reported
Form ID:	61248##1210Therm309412
Notice Date:	07/02/2012
Start Date:	07/05/2012
Completion Date:	08/31/2012
Initial:	Not reported
Amended:	Not reported
On Hold:	Not reported
Off Hold:	Not reported
Emergency:	Not reported
Site Hours Start:	Not reported
Site Hours End:	Not reported
Sunday:	Not reported
Monday:	Not reported
Tuesday:	Not reported
Wednesday:	Not reported
Thursday:	Not reported
Friday:	Not reported
Saturday:	Not reported
Contractor ID:	Not reported
Phone:	Not reported
Job Site CAS:	Not reported
Project Form Email:	Not reported
Property Owner Name:	Not reported
Property Owner Agent:	Not reported
Property Owner Company:	Thermatech Northwest Inc (ABCN00001210)
Property Owner Address:	Not reported

(Continued) **S125589464**

Property Owner City:	Not reported
Property Owner State:	Not reported
Property Owner Zip4:	Not reported
Property Owner Phone:	Not reported
Job Site Room:	Not reported
Facility Age:	Not reported
Facility Size:	Not reported
Facility Remodel:	Not reported
Facility Demo:	Not reported
Facility Repair:	Not reported
Facility Maint:	Not reported
Removed:	Not reported
Encapsulated:	Not reported
Quantity Sq Ft:	Not reported
Fireproofing:	Not reported
Popcorn Ceiling:	Not reported
CAB:	Not reported
Sheet Vinyl:	Not reported
Asbestos Paper:	Not reported
Boiler Insulation:	Not reported
Duct Paper:	Not reported
VAT:	Not reported
Roofing:	Not reported
Sq Ft Other:	Not reported
Sq Ft Other Text:	Not reported
Quantity Lin Ft:	Not reported
Mag Pipe Insulation:	Not reported
Air Cell Pipe Insulation:	Not reported
Ducting Insulation:	Not reported
Cement Asbestos Pipe:	Not reported
Mudded Pipe Insulation:	Not reported
Duct Tape:	Not reported
Lin Ft Other1:	Not reported
Lin Ft Other1 Text:	Not reported
Lin Ft Other2:	Not reported
Lin Ft Other2 Text:	Not reported
Indoors:	Not reported
Outdoors:	Not reported
Neg Pres Enclosure:	Not reported
Glove Bag:	Not reported
Mini Enclosure:	Not reported
Critical Barriers:	Not reported
Wrap And Cut:	Not reported
Wet Methods:	Not reported
HEPA Vacuum:	Not reported
MANUALMETHODS :	Not reported
Other CM1:	Not reported
Other CM1 Text:	Not reported
Other CM2:	Not reported
Other CM2 Text:	Not reported
Half Mask APR:	Not reported
Full Face APR:	Not reported
PAPR:	Not reported
Type C Continuous:	Not reported
Type C Pressure:	Not reported
Other Resp Pro:	Not reported
Other Resp Pro Text:	Not reported

(Continued) **S125589464**

Comments:	Not reported
Date Time Submitted:	Not reported
Submitter IP Address:	Not reported
Region:	1
UBI:	601725020
Notice type:	Initial
Project Type:	Other linear footage, Other Square Footage
Supervisor:	David Agosto ()
Supervisor Phone:	Not reported
Certificate Status:	ACTIVE
Name:	Not reported
Address:	1215 SW SWANTOWN AVE TRAILER #23 EXTERIOR
City,State,Zip:	OAK HARBOR, WA
Facility Type:	Not reported
Parent ID:	Not reported
Form ID:	60836##1210Therm349834
Notice Date:	06/21/2012
Start Date:	07/02/2012
Completion Date:	08/31/2012
Initial:	Not reported
Amended:	Not reported
On Hold:	Not reported
Off Hold:	Not reported
Emergency:	Not reported
Site Hours Start:	Not reported
Site Hours End:	Not reported
Sunday:	Not reported
Monday:	Not reported
Tuesday:	Not reported
Wednesday:	Not reported
Thursday:	Not reported
Friday:	Not reported
Saturday:	Not reported
Contractor ID:	Not reported
Phone:	Not reported
Job Site CAS:	Not reported
Project Form Email:	Not reported
Property Owner Name:	Not reported
Property Owner Agent:	Not reported
Property Owner Company:	Thermatech Northwest Inc (ABCN00001210)
Property Owner Address:	Not reported
Property Owner City:	Not reported
Property Owner State:	Not reported
Property Owner Zip4:	Not reported
Property Owner Phone:	Not reported
Job Site Room:	Not reported
Facility Age:	Not reported
Facility Size:	Not reported
Facility Remodel:	Not reported
Facility Demo:	Not reported
Facility Repair:	Not reported
Facility Maint:	Not reported
Removed:	Not reported
Encapsulated:	Not reported
Quantity Sq Ft:	Not reported
Fireproofing:	Not reported

(Continued) **S125589464**

Popcorn Ceiling:	Not reported
CAB:	Not reported
Sheet Vinyl:	Not reported
Asbestos Paper:	Not reported
Boiler Insulation:	Not reported
Duct Paper:	Not reported
VAT:	Not reported
Roofing:	Not reported
Sq Ft Other:	Not reported
Sq Ft Other Text:	Not reported
Quantity Lin Ft:	Not reported
Mag Pipe Insulation:	Not reported
Air Cell Pipe Insulation:	Not reported
Ducting Insulation:	Not reported
Cement Asbestos Pipe:	Not reported
Mudded Pipe Insulation:	Not reported
Duct Tape:	Not reported
Lin Ft Other1:	Not reported
Lin Ft Other1 Text:	Not reported
Lin Ft Other2:	Not reported
Lin Ft Other2 Text:	Not reported
Indoors:	Not reported
Outdoors:	Not reported
Neg Pres Enclosure:	Not reported
Glove Bag:	Not reported
Mini Enclosure:	Not reported
Critical Barriers:	Not reported
Wrap And Cut:	Not reported
Wet Methods:	Not reported
HEPA Vacuum:	Not reported
MANUALMETHODS :	Not reported
Other CM1:	Not reported
Other CM1 Text:	Not reported
Other CM2:	Not reported
Other CM2 Text:	Not reported
Half Mask APR:	Not reported
Full Face APR:	Not reported
PAPR:	Not reported
Type C Continuous:	Not reported
Type C Pressure:	Not reported
Other Resp Pro:	Not reported
Other Resp Pro Text:	Not reported
Comments:	Not reported
Date Time Submitted:	Not reported
Submitter IP Address:	Not reported
Region:	1
UBI:	601725020
Notice type:	Initial
Project Type:	Other linear footage
Supervisor:	David Agosto ()
Supervisor Phone:	Not reported
Certificate Status:	ACTIVE
Name:	Not reported
Address:	1215 SW SWANTOWN AVE TRAILER #23 EXTERIOR
City,State,Zip:	OAK HARBOR, WA
Facility Type:	Not reported

(Continued) **S125589464**

Parent ID:	Not reported
Form ID:	60837##1210Therm349834
Notice Date:	06/21/2012
Start Date:	07/02/2012
Completion Date:	08/31/2012
Initial:	Not reported
Amended:	Not reported
On Hold:	Not reported
Off Hold:	Not reported
Emergency:	Not reported
Site Hours Start:	Not reported
Site Hours End:	Not reported
Sunday:	Not reported
Monday:	Not reported
Tuesday:	Not reported
Wednesday:	Not reported
Thursday:	Not reported
Friday:	Not reported
Saturday:	Not reported
Contractor ID:	Not reported
Phone:	Not reported
Job Site CAS:	Not reported
Project Form Email:	Not reported
Property Owner Name:	Not reported
Property Owner Agent:	Not reported
Property Owner Company:	Thermatech Northwest Inc (ABCN00001210)
Property Owner Address:	Not reported
Property Owner City:	Not reported
Property Owner State:	Not reported
Property Owner Zip4:	Not reported
Property Owner Phone:	Not reported
Job Site Room:	Not reported
Facility Age:	Not reported
Facility Size:	Not reported
Facility Remodel:	Not reported
Facility Demo:	Not reported
Facility Repair:	Not reported
Facility Maint:	Not reported
Removed:	Not reported
Encapsulated:	Not reported
Quantity Sq Ft:	Not reported
Fireproofing:	Not reported
Popcorn Ceiling:	Not reported
CAB:	Not reported
Sheet Vinyl:	Not reported
Asbestos Paper:	Not reported
Boiler Insulation:	Not reported
Duct Paper:	Not reported
VAT:	Not reported
Roofing:	Not reported
Sq Ft Other:	Not reported
Sq Ft Other Text:	Not reported
Quantity Lin Ft:	Not reported
Mag Pipe Insulation:	Not reported
Air Cell Pipe Insulation:	Not reported
Ducting Insulation:	Not reported
Cement Asbestos Pipe:	Not reported

(Continued) **S125589464**

Mudded Pipe Insulation:	Not reported
Duct Tape:	Not reported
Lin Ft Other1:	Not reported
Lin Ft Other1 Text:	Not reported
Lin Ft Other2:	Not reported
Lin Ft Other2 Text:	Not reported
Indoors:	Not reported
Outdoors:	Not reported
Neg Pres Enclosure:	Not reported
Glove Bag:	Not reported
Mini Enclosure:	Not reported
Critical Barriers:	Not reported
Wrap And Cut:	Not reported
Wet Methods:	Not reported
HEPA Vacuum:	Not reported
MANUALMETHODS :	Not reported
Other CM1:	Not reported
Other CM1 Text:	Not reported
Other CM2:	Not reported
Other CM2 Text:	Not reported
Half Mask APR:	Not reported
Full Face APR:	Not reported
PAPR:	Not reported
Type C Continuous:	Not reported
Type C Pressure:	Not reported
Other Resp Pro:	Not reported
Other Resp Pro Text:	Not reported
Comments:	Not reported
Date Time Submitted:	Not reported
Submitter IP Address:	Not reported
Region:	1
UBI:	601725020
Notice type:	Initial
Project Type:	Other linear footage, Other Square Footage
Supervisor:	David Agosto ()
Supervisor Phone:	Not reported
Certificate Status:	ACTIVE

A29 **ASBESTOS** **S125589465**
N/A

< 1/8
1 ft.

1215 SW SWANTOWN AVE TRAILER #25 EXTERIOR AND KITCHEN
OAK HARBOR, WA

Site 29 of 30 in cluster A

Relative: Higher
Actual: 137 ft.

ASBESTOS:

Name:	Not reported
Address:	1215 SW SWANTOWN AVE TRAILER #25 EXTERIOR AND KITCHEN
City,State,Zip:	OAK HARBOR, WA
Facility Type:	Not reported
Parent ID:	Not reported
Form ID:	60838##1210Therm349834
Notice Date:	06/21/2012
Start Date:	07/02/2012
Completion Date:	08/31/2012
Initial:	Not reported
Amended:	Not reported
On Hold:	Not reported
Off Hold:	Not reported

(Continued) **S125589465**

Emergency:	Not reported
Site Hours Start:	Not reported
Site Hours End:	Not reported
Sunday:	Not reported
Monday:	Not reported
Tuesday:	Not reported
Wednesday:	Not reported
Thursday:	Not reported
Friday:	Not reported
Saturday:	Not reported
Contractor ID:	Not reported
Phone:	Not reported
Job Site CAS:	Not reported
Project Form Email:	Not reported
Property Owner Name:	Not reported
Property Owner Agent:	Not reported
Property Owner Company:	Thermatech Northwest Inc (ABCN00001210)
Property Owner Address:	Not reported
Property Owner City:	Not reported
Property Owner State:	Not reported
Property Owner Zip4:	Not reported
Property Owner Phone:	Not reported
Job Site Room:	Not reported
Facility Age:	Not reported
Facility Size:	Not reported
Facility Remodel:	Not reported
Facility Demo:	Not reported
Facility Repair:	Not reported
Facility Maint:	Not reported
Removed:	Not reported
Encapsulated:	Not reported
Quantity Sq Ft:	Not reported
Fireproofing:	Not reported
Popcorn Ceiling:	Not reported
CAB:	Not reported
Sheet Vinyl:	Not reported
Asbestos Paper:	Not reported
Boiler Insulation:	Not reported
Duct Paper:	Not reported
VAT:	Not reported
Roofing:	Not reported
Sq Ft Other:	Not reported
Sq Ft Other Text:	Not reported
Quantity Lin Ft:	Not reported
Mag Pipe Insulation:	Not reported
Air Cell Pipe Insulation:	Not reported
Ducting Insulation:	Not reported
Cement Asbestos Pipe:	Not reported
Mudded Pipe Insulation:	Not reported
Duct Tape:	Not reported
Lin Ft Other1:	Not reported
Lin Ft Other1 Text:	Not reported
Lin Ft Other2:	Not reported
Lin Ft Other2 Text:	Not reported
Indoors:	Not reported
Outdoors:	Not reported
Neg Pres Enclosure:	Not reported

(Continued) **S125589465**

Glove Bag:	Not reported
Mini Enclosure:	Not reported
Critical Barriers:	Not reported
Wrap And Cut:	Not reported
Wet Methods:	Not reported
HEPA Vacuum:	Not reported
MANUALMETHODS :	Not reported
Other CM1:	Not reported
Other CM1 Text:	Not reported
Other CM2:	Not reported
Other CM2 Text:	Not reported
Half Mask APR:	Not reported
Full Face APR:	Not reported
PAPR:	Not reported
Type C Continuous:	Not reported
Type C Pressure:	Not reported
Other Resp Pro:	Not reported
Other Resp Pro Text:	Not reported
Comments:	Not reported
Date Time Submitted:	Not reported
Submitter IP Address:	Not reported
Region:	1
UBI:	601725020
Notice type:	Initial
Project Type:	Other linear footage, Other Square Footage
Supervisor:	David Agosto ()
Supervisor Phone:	Not reported
Certificate Status:	ACTIVE

A30 **ASBESTOS** **S125589462**

1215 SW SWANTOWN AVE EXTERIOR **N/A**
< 1/8 **OAK HARBOR, WA**
1 ft.

Site 30 of 30 in cluster A

Relative: ASBESTOS:
Higher

Actual: Name:	Not reported
137 ft. Address:	1215 SW SWANTOWN AVE EXTERIOR
City,State,Zip:	OAK HARBOR, WA
Facility Type:	Not reported
Parent ID:	Not reported
Form ID:	62822##1210Therm843389
Notice Date:	08/10/2012
Start Date:	08/01/2012
Completion Date:	08/10/2012
Initial:	Not reported
Amended:	Not reported
On Hold:	Not reported
Off Hold:	Not reported
Emergency:	Not reported
Site Hours Start:	Not reported
Site Hours End:	Not reported
Sunday:	Not reported
Monday:	Not reported
Tuesday:	Not reported
Wednesday:	Not reported
Thursday:	Not reported
Friday:	Not reported

(Continued) **S125589462**

Saturday:	Not reported
Contractor ID:	Not reported
Phone:	Not reported
Job Site CAS:	Not reported
Project Form Email:	Not reported
Property Owner Name:	Not reported
Property Owner Agent:	Not reported
Property Owner Company:	Thermatech Northwest Inc (ABCN00001210)
Property Owner Address:	Not reported
Property Owner City:	Not reported
Property Owner State:	Not reported
Property Owner Zip4:	Not reported
Property Owner Phone:	Not reported
Job Site Room:	Not reported
Facility Age:	Not reported
Facility Size:	Not reported
Facility Remodel:	Not reported
Facility Demo:	Not reported
Facility Repair:	Not reported
Facility Maint:	Not reported
Removed:	Not reported
Encapsulated:	Not reported
Quantity Sq Ft:	Not reported
Fireproofing:	Not reported
Popcorn Ceiling:	Not reported
CAB:	Not reported
Sheet Vinyl:	Not reported
Asbestos Paper:	Not reported
Boiler Insulation:	Not reported
Duct Paper:	Not reported
VAT:	Not reported
Roofing:	Not reported
Sq Ft Other:	Not reported
Sq Ft Other Text:	Not reported
Quantity Lin Ft:	Not reported
Mag Pipe Insulation:	Not reported
Air Cell Pipe Insulation:	Not reported
Ducting Insulation:	Not reported
Cement Asbestos Pipe:	Not reported
Mudded Pipe Insulation:	Not reported
Duct Tape:	Not reported
Lin Ft Other1:	Not reported
Lin Ft Other1 Text:	Not reported
Lin Ft Other2:	Not reported
Lin Ft Other2 Text:	Not reported
Indoors:	Not reported
Outdoors:	Not reported
Neg Pres Enclosure:	Not reported
Glove Bag:	Not reported
Mini Enclosure:	Not reported
Critical Barriers:	Not reported
Wrap And Cut:	Not reported
Wet Methods:	Not reported
HEPA Vacuum:	Not reported
MANUALMETHODS :	Not reported
Other CM1:	Not reported
Other CM1 Text:	Not reported

(Continued) **S125589462**

Other CM2:	Not reported
Other CM2 Text:	Not reported
Half Mask APR:	Not reported
Full Face APR:	Not reported
PAPR:	Not reported
Type C Continuous:	Not reported
Type C Pressure:	Not reported
Other Resp Pro:	Not reported
Other Resp Pro Text:	Not reported
Comments:	Not reported
Date Time Submitted:	Not reported
Submitter IP Address:	Not reported
Region:	1
UBI:	601725020
Notice type:	Initial
Project Type:	Other linear footage, Roofing
Supervisor:	David Agosto ()
Supervisor Phone:	Not reported
Certificate Status:	ACTIVE
Name:	Not reported
Address:	1215 SW SWANTOWN AVE EXTERIOR
City,State,Zip:	OAK HARBOR, WA
Facility Type:	Not reported
Parent ID:	Not reported
Form ID:	62802##1210Therm832282
Notice Date:	08/10/2012
Start Date:	08/01/2012
Completion Date:	08/17/2012
Initial:	Not reported
Amended:	Not reported
On Hold:	Not reported
Off Hold:	Not reported
Emergency:	Not reported
Site Hours Start:	Not reported
Site Hours End:	Not reported
Sunday:	Not reported
Monday:	Not reported
Tuesday:	Not reported
Wednesday:	Not reported
Thursday:	Not reported
Friday:	Not reported
Saturday:	Not reported
Contractor ID:	Not reported
Phone:	Not reported
Job Site CAS:	Not reported
Project Form Email:	Not reported
Property Owner Name:	Not reported
Property Owner Agent:	Not reported
Property Owner Company:	Thermatech Northwest Inc (ABCN00001210)
Property Owner Address:	Not reported
Property Owner City:	Not reported
Property Owner State:	Not reported
Property Owner Zip4:	Not reported
Property Owner Phone:	Not reported
Job Site Room:	Not reported
Facility Age:	Not reported

(Continued) **S125589462**

Facility Size:	Not reported
Facility Remodel:	Not reported
Facility Demo:	Not reported
Facility Repair:	Not reported
Facility Maint:	Not reported
Removed:	Not reported
Encapsulated:	Not reported
Quantity Sq Ft:	Not reported
Fireproofing:	Not reported
Popcorn Ceiling:	Not reported
CAB:	Not reported
Sheet Vinyl:	Not reported
Asbestos Paper:	Not reported
Boiler Insulation:	Not reported
Duct Paper:	Not reported
VAT:	Not reported
Roofing:	Not reported
Sq Ft Other:	Not reported
Sq Ft Other Text:	Not reported
Quantity Lin Ft:	Not reported
Mag Pipe Insulation:	Not reported
Air Cell Pipe Insulation:	Not reported
Ducting Insulation:	Not reported
Cement Asbestos Pipe:	Not reported
Mudded Pipe Insulation:	Not reported
Duct Tape:	Not reported
Lin Ft Other1:	Not reported
Lin Ft Other1 Text:	Not reported
Lin Ft Other2:	Not reported
Lin Ft Other2 Text:	Not reported
Indoors:	Not reported
Outdoors:	Not reported
Neg Pres Enclosure:	Not reported
Glove Bag:	Not reported
Mini Enclosure:	Not reported
Critical Barriers:	Not reported
Wrap And Cut:	Not reported
Wet Methods:	Not reported
HEPA Vacuum:	Not reported
MANUALMETHODS :	Not reported
Other CM1:	Not reported
Other CM1 Text:	Not reported
Other CM2:	Not reported
Other CM2 Text:	Not reported
Half Mask APR:	Not reported
Full Face APR:	Not reported
PAPR:	Not reported
Type C Continuous:	Not reported
Type C Pressure:	Not reported
Other Resp Pro:	Not reported
Other Resp Pro Text:	Not reported
Comments:	Not reported
Date Time Submitted:	Not reported
Submitter IP Address:	Not reported
Region:	1
UBI:	601725020
Notice type:	Initial

(Continued) **S125589462**

Project Type:	Other linear footage, Roofing
Supervisor:	David Agosto ()
Supervisor Phone:	Not reported
Certificate Status:	ACTIVE
Name:	Not reported
Address:	1215 SW SWANTOWN AVE EXTERIOR
City,State,Zip:	OAK HARBOR, WA
Facility Type:	Not reported
Parent ID:	Not reported
Form ID:	62490##1210Therm076940
Notice Date:	08/01/2012
Start Date:	08/01/2012
Completion Date:	08/09/2012
Initial:	Not reported
Amended:	Not reported
On Hold:	Not reported
Off Hold:	Not reported
Emergency:	Not reported
Site Hours Start:	Not reported
Site Hours End:	Not reported
Sunday:	Not reported
Monday:	Not reported
Tuesday:	Not reported
Wednesday:	Not reported
Thursday:	Not reported
Friday:	Not reported
Saturday:	Not reported
Contractor ID:	Not reported
Phone:	Not reported
Job Site CAS:	Not reported
Project Form Email:	Not reported
Property Owner Name:	Not reported
Property Owner Agent:	Not reported
Property Owner Company:	Thermatech Northwest Inc (ABCN00001210)
Property Owner Address:	Not reported
Property Owner City:	Not reported
Property Owner State:	Not reported
Property Owner Zip4:	Not reported
Property Owner Phone:	Not reported
Job Site Room:	Not reported
Facility Age:	Not reported
Facility Size:	Not reported
Facility Remodel:	Not reported
Facility Demo:	Not reported
Facility Repair:	Not reported
Facility Maint:	Not reported
Removed:	Not reported
Encapsulated:	Not reported
Quantity Sq Ft:	Not reported
Fireproofing:	Not reported
Popcorn Ceiling:	Not reported
CAB:	Not reported
Sheet Vinyl:	Not reported
Asbestos Paper:	Not reported
Boiler Insulation:	Not reported
Duct Paper:	Not reported

(Continued) **S125589462**

VAT:	Not reported
Roofing:	Not reported
Sq Ft Other:	Not reported
Sq Ft Other Text:	Not reported
Quantity Lin Ft:	Not reported
Mag Pipe Insulation:	Not reported
Air Cell Pipe Insulation:	Not reported
Ducting Insulation:	Not reported
Cement Asbestos Pipe:	Not reported
Mudded Pipe Insulation:	Not reported
Duct Tape:	Not reported
Lin Ft Other1:	Not reported
Lin Ft Other1 Text:	Not reported
Lin Ft Other2:	Not reported
Lin Ft Other2 Text:	Not reported
Indoors:	Not reported
Outdoors:	Not reported
Neg Pres Enclosure:	Not reported
Glove Bag:	Not reported
Mini Enclosure:	Not reported
Critical Barriers:	Not reported
Wrap And Cut:	Not reported
Wet Methods:	Not reported
HEPA Vacuum:	Not reported
MANUALMETHODS :	Not reported
Other CM1:	Not reported
Other CM1 Text:	Not reported
Other CM2:	Not reported
Other CM2 Text:	Not reported
Half Mask APR:	Not reported
Full Face APR:	Not reported
PAPR:	Not reported
Type C Continuous:	Not reported
Type C Pressure:	Not reported
Other Resp Pro:	Not reported
Other Resp Pro Text:	Not reported
Comments:	Not reported
Date Time Submitted:	Not reported
Submitter IP Address:	Not reported
Region:	1
UBI:	601725020
Notice type:	Initial
Project Type:	Other linear footage
Supervisor:	David Agosto ()
Supervisor Phone:	Not reported
Certificate Status:	ACTIVE
Name:	Not reported
Address:	1215 SW SWANTOWN AVE EXTERIOR
City,State,Zip:	OAK HARBOR, WA
Facility Type:	Not reported
Parent ID:	Not reported
Form ID:	62772##1210Therm899431
Notice Date:	08/09/2012
Start Date:	08/01/2012
Completion Date:	08/17/2012
Initial:	Not reported

(Continued) **S125589462**

Amended:	Not reported
On Hold:	Not reported
Off Hold:	Not reported
Emergency:	Not reported
Site Hours Start:	Not reported
Site Hours End:	Not reported
Sunday:	Not reported
Monday:	Not reported
Tuesday:	Not reported
Wednesday:	Not reported
Thursday:	Not reported
Friday:	Not reported
Saturday:	Not reported
Contractor ID:	Not reported
Phone:	Not reported
Job Site CAS:	Not reported
Project Form Email:	Not reported
Property Owner Name:	Not reported
Property Owner Agent:	Not reported
Property Owner Company:	Thermatech Northwest Inc (ABCN00001210)
Property Owner Address:	Not reported
Property Owner City:	Not reported
Property Owner State:	Not reported
Property Owner Zip4:	Not reported
Property Owner Phone:	Not reported
Job Site Room:	Not reported
Facility Age:	Not reported
Facility Size:	Not reported
Facility Remodel:	Not reported
Facility Demo:	Not reported
Facility Repair:	Not reported
Facility Maint:	Not reported
Removed:	Not reported
Encapsulated:	Not reported
Quantity Sq Ft:	Not reported
Fireproofing:	Not reported
Popcorn Ceiling:	Not reported
CAB:	Not reported
Sheet Vinyl:	Not reported
Asbestos Paper:	Not reported
Boiler Insulation:	Not reported
Duct Paper:	Not reported
VAT:	Not reported
Roofing:	Not reported
Sq Ft Other:	Not reported
Sq Ft Other Text:	Not reported
Quantity Lin Ft:	Not reported
Mag Pipe Insulation:	Not reported
Air Cell Pipe Insulation:	Not reported
Ducting Insulation:	Not reported
Cement Asbestos Pipe:	Not reported
Mudded Pipe Insulation:	Not reported
Duct Tape:	Not reported
Lin Ft Other1:	Not reported
Lin Ft Other1 Text:	Not reported
Lin Ft Other2:	Not reported
Lin Ft Other2 Text:	Not reported

(Continued) **S125589462**

Indoors:	Not reported
Outdoors:	Not reported
Neg Pres Enclosure:	Not reported
Glove Bag:	Not reported
Mini Enclosure:	Not reported
Critical Barriers:	Not reported
Wrap And Cut:	Not reported
Wet Methods:	Not reported
HEPA Vacuum:	Not reported
MANUALMETHODS :	Not reported
Other CM1:	Not reported
Other CM1 Text:	Not reported
Other CM2:	Not reported
Other CM2 Text:	Not reported
Half Mask APR:	Not reported
Full Face APR:	Not reported
PAPR:	Not reported
Type C Continuous:	Not reported
Type C Pressure:	Not reported
Other Resp Pro:	Not reported
Other Resp Pro Text:	Not reported
Comments:	Not reported
Date Time Submitted:	Not reported
Submitter IP Address:	Not reported
Region:	1
UBI:	601725020
Notice type:	Initial
Project Type:	Other linear footage, Roofing
Supervisor:	David Agosto ()
Supervisor Phone:	Not reported
Certificate Status:	ACTIVE
Name:	Not reported
Address:	1215 SW SWANTOWN AVE EXTERIOR
City,State,Zip:	OAK HARBOR, WA
Facility Type:	Not reported
Parent ID:	Not reported
Form ID:	62763##1210Therm890709
Notice Date:	08/09/2012
Start Date:	08/01/2012
Completion Date:	08/09/2012
Initial:	Not reported
Amended:	Not reported
On Hold:	Not reported
Off Hold:	Not reported
Emergency:	Not reported
Site Hours Start:	Not reported
Site Hours End:	Not reported
Sunday:	Not reported
Monday:	Not reported
Tuesday:	Not reported
Wednesday:	Not reported
Thursday:	Not reported
Friday:	Not reported
Saturday:	Not reported
Contractor ID:	Not reported
Phone:	Not reported

(Continued) **S125589462**

Job Site CAS:	Not reported
Project Form Email:	Not reported
Property Owner Name:	Not reported
Property Owner Agent:	Not reported
Property Owner Company:	Thermatech Northwest Inc (ABCN00001210)
Property Owner Address:	Not reported
Property Owner City:	Not reported
Property Owner State:	Not reported
Property Owner Zip4:	Not reported
Property Owner Phone:	Not reported
Job Site Room:	Not reported
Facility Age:	Not reported
Facility Size:	Not reported
Facility Remodel:	Not reported
Facility Demo:	Not reported
Facility Repair:	Not reported
Facility Maint:	Not reported
Removed:	Not reported
Encapsulated:	Not reported
Quantity Sq Ft:	Not reported
Fireproofing:	Not reported
Popcorn Ceiling:	Not reported
CAB:	Not reported
Sheet Vinyl:	Not reported
Asbestos Paper:	Not reported
Boiler Insulation:	Not reported
Duct Paper:	Not reported
VAT:	Not reported
Roofing:	Not reported
Sq Ft Other:	Not reported
Sq Ft Other Text:	Not reported
Quantity Lin Ft:	Not reported
Mag Pipe Insulation:	Not reported
Air Cell Pipe Insulation:	Not reported
Ducting Insulation:	Not reported
Cement Asbestos Pipe:	Not reported
Mudded Pipe Insulation:	Not reported
Duct Tape:	Not reported
Lin Ft Other1:	Not reported
Lin Ft Other1 Text:	Not reported
Lin Ft Other2:	Not reported
Lin Ft Other2 Text:	Not reported
Indoors:	Not reported
Outdoors:	Not reported
Neg Pres Enclosure:	Not reported
Glove Bag:	Not reported
Mini Enclosure:	Not reported
Critical Barriers:	Not reported
Wrap And Cut:	Not reported
Wet Methods:	Not reported
HEPA Vacuum:	Not reported
MANUALMETHODS :	Not reported
Other CM1:	Not reported
Other CM1 Text:	Not reported
Other CM2:	Not reported
Other CM2 Text:	Not reported
Half Mask APR:	Not reported

(Continued) **S125589462**

Full Face APR:	Not reported
PAPR:	Not reported
Type C Continuous:	Not reported
Type C Pressure:	Not reported
Other Resp Pro:	Not reported
Other Resp Pro Text:	Not reported
Comments:	Not reported
Date Time Submitted:	Not reported
Submitter IP Address:	Not reported
Region:	1
UBI:	601725020
Notice type:	Initial
Project Type:	Other linear footage
Supervisor:	David Agosto ()
Supervisor Phone:	Not reported
Certificate Status:	ACTIVE
Name:	Not reported
Address:	1215 SW SWANTOWN AVE EXTERIOR
City,State,Zip:	OAK HARBOR, WA
Facility Type:	Not reported
Parent ID:	Not reported
Form ID:	62613##1210Therm756381
Notice Date:	08/06/2012
Start Date:	08/01/2012
Completion Date:	08/09/2012
Initial:	Not reported
Amended:	Not reported
On Hold:	Not reported
Off Hold:	Not reported
Emergency:	Not reported
Site Hours Start:	Not reported
Site Hours End:	Not reported
Sunday:	Not reported
Monday:	Not reported
Tuesday:	Not reported
Wednesday:	Not reported
Thursday:	Not reported
Friday:	Not reported
Saturday:	Not reported
Contractor ID:	Not reported
Phone:	Not reported
Job Site CAS:	Not reported
Project Form Email:	Not reported
Property Owner Name:	Not reported
Property Owner Agent:	Not reported
Property Owner Company:	Thermatech Northwest Inc (ABCN00001210)
Property Owner Address:	Not reported
Property Owner City:	Not reported
Property Owner State:	Not reported
Property Owner Zip4:	Not reported
Property Owner Phone:	Not reported
Job Site Room:	Not reported
Facility Age:	Not reported
Facility Size:	Not reported
Facility Remodel:	Not reported
Facility Demo:	Not reported

(Continued) **S125589462**

Facility Repair:	Not reported
Facility Maint:	Not reported
Removed:	Not reported
Encapsulated:	Not reported
Quantity Sq Ft:	Not reported
Fireproofing:	Not reported
Popcorn Ceiling:	Not reported
CAB:	Not reported
Sheet Vinyl:	Not reported
Asbestos Paper:	Not reported
Boiler Insulation:	Not reported
Duct Paper:	Not reported
VAT:	Not reported
Roofing:	Not reported
Sq Ft Other:	Not reported
Sq Ft Other Text:	Not reported
Quantity Lin Ft:	Not reported
Mag Pipe Insulation:	Not reported
Air Cell Pipe Insulation:	Not reported
Ducting Insulation:	Not reported
Cement Asbestos Pipe:	Not reported
Mudded Pipe Insulation:	Not reported
Duct Tape:	Not reported
Lin Ft Other1:	Not reported
Lin Ft Other1 Text:	Not reported
Lin Ft Other2:	Not reported
Lin Ft Other2 Text:	Not reported
Indoors:	Not reported
Outdoors:	Not reported
Neg Pres Enclosure:	Not reported
Glove Bag:	Not reported
Mini Enclosure:	Not reported
Critical Barriers:	Not reported
Wrap And Cut:	Not reported
Wet Methods:	Not reported
HEPA Vacuum:	Not reported
MANUALMETHODS :	Not reported
Other CM1:	Not reported
Other CM1 Text:	Not reported
Other CM2:	Not reported
Other CM2 Text:	Not reported
Half Mask APR:	Not reported
Full Face APR:	Not reported
PAPR:	Not reported
Type C Continuous:	Not reported
Type C Pressure:	Not reported
Other Resp Pro:	Not reported
Other Resp Pro Text:	Not reported
Comments:	Not reported
Date Time Submitted:	Not reported
Submitter IP Address:	Not reported
Region:	1
UBI:	601725020
Notice type:	Initial
Project Type:	Other linear footage
Supervisor:	David Agosto ()
Supervisor Phone:	Not reported

(Continued) **S125589462**

Certificate Status:	ACTIVE
Name:	Not reported
Address:	1215 SW SWANTOWN AVE EXTERIOR
City,State,Zip:	OAK HARBOR, WA
Facility Type:	Not reported
Parent ID:	Not reported
Form ID:	62509##1210Therm021459
Notice Date:	08/02/2012
Start Date:	08/01/2012
Completion Date:	08/09/2012
Initial:	Not reported
Amended:	Not reported
On Hold:	Not reported
Off Hold:	Not reported
Emergency:	Not reported
Site Hours Start:	Not reported
Site Hours End:	Not reported
Sunday:	Not reported
Monday:	Not reported
Tuesday:	Not reported
Wednesday:	Not reported
Thursday:	Not reported
Friday:	Not reported
Saturday:	Not reported
Contractor ID:	Not reported
Phone:	Not reported
Job Site CAS:	Not reported
Project Form Email:	Not reported
Property Owner Name:	Not reported
Property Owner Agent:	Not reported
Property Owner Company:	Thermatech Northwest Inc (ABCN00001210)
Property Owner Address:	Not reported
Property Owner City:	Not reported
Property Owner State:	Not reported
Property Owner Zip4:	Not reported
Property Owner Phone:	Not reported
Job Site Room:	Not reported
Facility Age:	Not reported
Facility Size:	Not reported
Facility Remodel:	Not reported
Facility Demo:	Not reported
Facility Repair:	Not reported
Facility Maint:	Not reported
Removed:	Not reported
Encapsulated:	Not reported
Quantity Sq Ft:	Not reported
Fireproofing:	Not reported
Popcorn Ceiling:	Not reported
CAB:	Not reported
Sheet Vinyl:	Not reported
Asbestos Paper:	Not reported
Boiler Insulation:	Not reported
Duct Paper:	Not reported
VAT:	Not reported
Roofing:	Not reported
Sq Ft Other:	Not reported

(Continued) **S125589462**

Sq Ft Other Text:	Not reported
Quantity Lin Ft:	Not reported
Mag Pipe Insulation:	Not reported
Air Cell Pipe Insulation:	Not reported
Ducting Insulation:	Not reported
Cement Asbestos Pipe:	Not reported
Mudded Pipe Insulation:	Not reported
Duct Tape:	Not reported
Lin Ft Other1:	Not reported
Lin Ft Other1 Text:	Not reported
Lin Ft Other2:	Not reported
Lin Ft Other2 Text:	Not reported
Indoors:	Not reported
Outdoors:	Not reported
Neg Pres Enclosure:	Not reported
Glove Bag:	Not reported
Mini Enclosure:	Not reported
Critical Barriers:	Not reported
Wrap And Cut:	Not reported
Wet Methods:	Not reported
HEPA Vacuum:	Not reported
MANUALMETHODS :	Not reported
Other CM1:	Not reported
Other CM1 Text:	Not reported
Other CM2:	Not reported
Other CM2 Text:	Not reported
Half Mask APR:	Not reported
Full Face APR:	Not reported
PAPR:	Not reported
Type C Continuous:	Not reported
Type C Pressure:	Not reported
Other Resp Pro:	Not reported
Other Resp Pro Text:	Not reported
Comments:	Not reported
Date Time Submitted:	Not reported
Submitter IP Address:	Not reported
Region:	1
UBI:	601725020
Notice type:	Initial
Project Type:	Other linear footage
Supervisor:	David Agosto ()
Supervisor Phone:	Not reported
Certificate Status:	ACTIVE

31
North
< 1/8
0.021 mi.
111 ft.

MARIN WOODS
1292 SW SWANTOWN AVE
OAK HARBOR, WA 98277

ALLSITES **S121065130**
ASBESTOS **N/A**
NPDES

Relative:
Higher

Actual:
142 ft.

ALLSITES:

Facility ID:	46057
Name:	PLAT OF MARIN WOODS
Address:	1292 SW SWANTOWN AVE
Address 2:	Not reported
City,State,Zip:	OAK HARBOR, WA 98277
Program System Name:	PARIS
Substance:	WATQUAL

MARIN WOODS (Continued) **S121065130**

Status Code:	A
Start Date:	04/05/2019
End Date:	Not reported
WRIA Number:	6
Legislative District:	10
Congressional District:	2
Tribal Land:	N
Region Code:	NWRO
Horizon ACC:	Not reported
Alternate Name:	Not reported
SIC Codes:	Not reported
SIC Description:	Not reported
NACIS Code:	Not reported
NACIS Description:	Not reported
Contact Phone:	(360) 407-6400
Contact Email:	Not reported
Ecology Interest Type Code:	CONSTSWGP
Ecology Interest Type Description:	Construction SW GP
Latitude:	48.29542
Longitude:	-122.68474

ALLSITES:

Facility ID:	46057
Facility Company:	PLAT OF MARIN WOODS
Latitude:	48.295414948
Interaction:	130983
Zio Code:	98277
Longitude:	-122.68470443
Interaction 1:	A
X Coord:	-35827915.998899996
Interaction 2:	CONSTSWGP
Ecology Program:	WATQUAL
Y Coord:	16066123.439099999
Program Data:	PARIS
Facility Alt.:	Marin Woods
Program ID:	WAR307908
Date Interaction:	04/05/2019
Date Interaction 3:	Construction SW GP

ASBESTOS:

Name:	Not reported
Address:	1292 SW SWANTOWN AVE KITCHEN
City,State,Zip:	OAK HARBOR, WA 98277
Facility Type:	SFR
Parent ID:	0
Form ID:	139367##1279Envir340251
Notice Date:	03/03/2017
Start Date:	03/06/2017
Completion Date:	03/06/2017
Initial:	1
Amended:	Not reported
On Hold:	Not reported
Off Hold:	Not reported
Emergency:	1
Site Hours Start:	7am
Site Hours End:	3:30pm

MARIN WOODS (Continued) **S121065130**

Sunday:	Not reported
Monday:	1
Tuesday:	Not reported
Wednesday:	Not reported
Thursday:	Not reported
Friday:	Not reported
Saturday:	Not reported
Contractor ID:	Not reported
Phone:	360-755-1085
Job Site CAS:	Catherine Marquez
Project Form Email:	asbestoseas@comcast.net
Property Owner Name:	George Marin
Property Owner Agent:	Not reported
Property Owner Company:	Environmental Abtmnt Srvcs Inc (ABCN00001279)
Property Owner Address:	2154 Heritage Way
Property Owner City:	Oak Harbor
Property Owner State:	WA
Property Owner Zip4:	98277
Property Owner Phone:	360-675-9500
Job Site Room:	kitchen
Facility Age:	1941
Facility Size:	1565
Facility Remodel:	Not reported
Facility Demo:	1
Facility Repair:	Not reported
Facility Maint:	Not reported
Removed:	1
Encapsulated:	Not reported
Quantity Sq Ft:	179
Fireproofing:	Not reported
Popcorn Ceiling:	Not reported
CAB:	Not reported
Sheet Vinyl:	1
Asbestos Paper:	Not reported
Boiler Insulation:	Not reported
Duct Paper:	Not reported
VAT:	Not reported
Roofing:	Not reported
Sq Ft Other:	Not reported
Sq Ft Other Text:	Not reported
Quantity Lin Ft:	Not reported
Mag Pipe Insulation:	Not reported
Air Cell Pipe Insulation:	Not reported
Ducting Insulation:	Not reported
Cement Asbestos Pipe:	Not reported
Mudded Pipe Insulation:	Not reported
Duct Tape:	Not reported
Lin Ft Other1:	Not reported
Lin Ft Other1 Text:	Not reported
Lin Ft Other2:	Not reported
Lin Ft Other2 Text:	Not reported
Indoors:	1
Outdoors:	Not reported
Neg Pres Enclosure:	1
Glove Bag:	Not reported
Mini Enclosure:	Not reported
Critical Barriers:	1

MARIN WOODS (Continued) **S121065130**

Wrap And Cut:	Not reported
Wet Methods:	1
HEPA Vacuum:	1
MANUALMETHODS :	1
Other CM1:	Not reported
Other CM1 Text:	Not reported
Other CM2:	Not reported
Other CM2 Text:	Not reported
Half Mask APR:	1
Full Face APR:	Not reported
PAPR:	Not reported
Type C Continuous:	Not reported
Type C Pressure:	Not reported
Other Resp Pro:	Not reported
Other Resp Pro Text:	Not reported
Comments:	Emergency and waiver per Jim LeGalley - fire department training burn
Date Time Submitted:	2017-03-03 10:43:48
Submitter IP Address:	50.181.219.109
Region:	1
UBI:	601991237
Notice type:	Initial
Project Type:	Sheet Vinyl
Supervisor:	Catherine Marquez ()
Supervisor Phone:	Not reported
Certificate Status:	ACTIVE

NPDES:

Name:	MARIN WOODS
Address:	1292 SW SWANTOWN AVE
City,State,Zip:	OAK HARBOR, WA 98277
Facility Status:	Not reported
Facility Type:	Construction SW GP
Admin Region:	Headqarters
Date Issued:	11/18/2020
Latitude:	Not reported
Longitude:	Not reported
Permit ID:	WAR307908
Permit Version:	Not reported
Permit Status:	Active
Permit SubStatus:	Not reported
Ecology Contact:	Not reported
WRIA:	Not reported
Permit Expiration Date:	12/31/2025
Effective Date:	01/01/2021
Days to Expiration:	-631

---

32 **PARK TERRACE** **ALLSITES** **S125234424**
SSW **1825 SW IDA PL** **SPILLS** **N/A**
< 1/8 **OAK HARBOR, WA 98277**
0.084 mi.
442 ft.

Relative:
Higher

Actual:
166 ft.

ALLSITES:

Facility ID:	56050
Name:	PARK TERRACE
Address:	1825 SW IDA PL
Address 2:	Not reported

PARK TERRACE (Continued) **S125234424**

City,State,Zip:	OAK HARBOR, WA 98277
Program System Name:	PARIS
Substance:	WATQUAL
Status Code:	A
Start Date:	07/18/2019
End Date:	Not reported
WRIA Number:	6
Legislative District:	10
Congressional District:	2
Tribal Land:	N
Region Code:	NWRO
Horizon ACC:	Not reported
Alternate Name:	Not reported
SIC Codes:	Not reported
SIC Description:	Not reported
NACIS Code:	Not reported
NACIS Description:	Not reported
Contact Phone:	(360) 407-6400
Contact Email:	Not reported
Ecology Interest Type Code:	CONSTSWGP
Ecology Interest Type Description:	Construction SW GP
Latitude:	48.28387
Longitude:	-122.67436

ALLSITES:

Facility ID:	56050
Facility Company:	PARK TERRACE
Latitude:	48.283874142
Interaction:	131906
Zio Code:	98277
Longitude:	-122.67432728
Interaction 1:	A
X Coord:	-35824885.534500003
Interaction 2:	CONSTSWGP
Ecology Program:	WATQUAL
Y Coord:	16061073.1845
Program Data:	PARIS
Facility Alt.:	Park Terrace
Program ID:	WAR308198
Date Interaction:	07/18/2019
Date Interaction 3:	Construction SW GP

SPILLS ERTS:

Facility Site ID:	Not reported
Name:	Not reported
Address:	1825 SW IDA PL
City,State,Zip:	OAK HARBOR, WA 98277
Program Name:	Water Quality
Incident ID:	696280
Incident Status:	Follow-up assignment pending
Incident Date:	02/05/2020
Initial Report Activity Name:	Construction
Initial Report Cause Category:	External condition
Initial Report Cause Name:	Rain
Initial Report Medium Name:	Pond
Initial Report Medium Category:	Water

PARK TERRACE (Continued) **S125234424**

Initial Report Source Name:	Construction site
Initial Report Source Category:	Facility
Initial Report Substance Name:	Mud/Silt
Initial Report Substance Category:	Debris
Initial Report Substance Quantity:	Not reported
Initial Report Substance Unit Of Measure:	Not reported
Potentially Responsible Party First Name:	Sean
Potentially Responsible Party Last Name:	Byrne
Potentially Responsible Party Organization:	Park Terrace, LLC
External Reference Number:	WAR308198; City of Oak Harbor Construction Permit #: ROW-20-00005
Latitude:	48.28387
Longitude:	-122.67435999999999

Facility Site ID:	Not reported
Name:	Not reported
Address:	1825 SW IDA PL
City,State,Zip:	OAK HARBOR, WA 98277
Program Name:	Water Quality
Incident ID:	696280
Incident Status:	Follow-up assignment pending
Incident Date:	02/05/2020
Initial Report Activity Name:	Construction
Initial Report Cause Category:	Org/Management failure
Initial Report Cause Name:	Equipment/System design
Initial Report Medium Name:	Pond
Initial Report Medium Category:	Water
Initial Report Source Name:	Construction site
Initial Report Source Category:	Facility
Initial Report Substance Name:	Mud/Silt
Initial Report Substance Category:	Debris
Initial Report Substance Quantity:	Not reported
Initial Report Substance Unit Of Measure:	Not reported
Potentially Responsible Party First Name:	Sean
Potentially Responsible Party Last Name:	Byrne
Potentially Responsible Party Organization:	Park Terrace, LLC
External Reference Number:	WAR308198; City of Oak Harbor Construction Permit #: ROW-20-00005
Latitude:	48.28387
Longitude:	-122.67435999999999

Facility Site ID:	Not reported
Name:	Not reported
Address:	1825 SW IDA PL
City,State,Zip:	OAK HARBOR, WA 98277
Program Name:	External
Incident ID:	696280
Incident Status:	Follow-up assignment pending
Incident Date:	02/05/2020
Initial Report Activity Name:	Construction
Initial Report Cause Category:	Org/Management failure
Initial Report Cause Name:	Equipment/System design
Initial Report Medium Name:	Pond
Initial Report Medium Category:	Water
Initial Report Source Name:	Construction site
Initial Report Source Category:	Facility
Initial Report Substance Name:	Mud/Silt
Initial Report Substance Category:	Debris
Initial Report Substance Quantity:	Not reported

PARK TERRACE (Continued) **S125234424**

Initial Report Substance Unit Of Measure:	Not reported
Potentially Responsible Party First Name:	Sean
Potentially Responsible Party Last Name:	Byrne
Potentially Responsible Party Organization:	Park Terrace, LLC
External Reference Number:	WAR308198; City of Oak Harbor Construction Permit #: ROW-20-00005
Latitude:	48.28387
Longitude:	-122.67435999999999

Facility Site ID:	Not reported
Name:	Not reported
Address:	1825 SW IDA PL
City,State,Zip:	OAK HARBOR, WA 98277
Program Name:	External
Incident ID:	696280
Incident Status:	Follow-up assignment pending
Incident Date:	02/05/2020
Initial Report Activity Name:	Construction
Initial Report Cause Category:	External condition
Initial Report Cause Name:	Rain
Initial Report Medium Name:	Pond
Initial Report Medium Category:	Water
Initial Report Source Name:	Construction site
Initial Report Source Category:	Facility
Initial Report Substance Name:	Mud/Silt
Initial Report Substance Category:	Debris
Initial Report Substance Quantity:	Not reported
Initial Report Substance Unit Of Measure:	Not reported
Potentially Responsible Party First Name:	Sean
Potentially Responsible Party Last Name:	Byrne
Potentially Responsible Party Organization:	Park Terrace, LLC
External Reference Number:	WAR308198; City of Oak Harbor Construction Permit #: ROW-20-00005
Latitude:	48.28387
Longitude:	-122.67435999999999

33
WSW
1/8-1/4
0.229 mi.
1210 ft.

HARBOR PLACE **ALLSITES** **S110036935**
1673 SW STREMLER DR **N/A**
OAK HARBOR, WA 98277

Relative:
Higher

Actual:
205 ft.

ALLSITES:

Facility ID:	6712
Name:	HARBOR PLACE
Address:	1673 SW STREMLER DR
Address 2:	Not reported
City,State,Zip:	OAK HARBOR, WA 98277
Program System Name:	PARIS
Substance:	WATQUAL
Status Code:	I
Start Date:	02/27/2007
End Date:	05/31/2012
WRIA Number:	6
Legislative District:	10
Congressional District:	2
Tribal Land:	N
Region Code:	NWRO
Horizon ACC:	Not reported
Alternate Name:	Not reported

HARBOR PLACE (Continued) **S110036935**

SIC Codes:	Not reported
SIC Description:	Not reported
NACIS Code:	Not reported
NACIS Description:	Not reported
Contact Phone:	(360) 407-6400
Contact Email:	Not reported
Ecology Interest Type Code:	CONSTSWGP
Ecology Interest Type Description:	Construction SW GP
Latitude:	48.2833
Longitude:	-122.679

ALLSITES:

Facility ID:	6712
Facility Company:	HARBOR PLACE
Latitude:	48.283294386
Interaction:	84532
Zio Code:	98277
Longitude:	-122.67898488
Interaction 1:	I
X Coord:	-35826245.704400003
Interaction 2:	CONSTSWGP
Ecology Program:	WATQUAL
Y Coord:	16060819.513699999
Program Data:	PARIS
Facility Alt.:	HARBOR PLACE
Program ID:	WAR009345
Date Interaction:	02/27/2007
Date Interaction 3:	Construction SW GP

34
ESE
1/4-1/2
0.265 mi.
1398 ft.

SCENIC VIEW CONDOS **ALLSITES** **S110036691**
1850 SW SCENIC HEIGHTS ST **N/A**
OAK HARBOR, WA 98277

Relative:
Lower

Actual:
59 ft.

ALLSITES:

Facility ID:	15339
Name:	SCENIC VIEW CONDOS
Address:	1850 SW SCENIC HEIGHTS ST
Address 2:	Not reported
City,State,Zip:	OAK HARBOR, WA 98277
Program System Name:	PARIS
Substance:	WATQUAL
Status Code:	I
Start Date:	09/12/2006
End Date:	05/31/2012
WRIA Number:	6
Legislative District:	10
Congressional District:	2
Tribal Land:	N
Region Code:	NWRO
Horizon ACC:	Not reported
Alternate Name:	Not reported
SIC Codes:	Not reported
SIC Description:	Not reported
NACIS Code:	Not reported
NACIS Description:	Not reported

SCENIC VIEW CONDOS (Continued) **S110036691**

Contact Phone:	(360) 407-6400
Contact Email:	Not reported
Ecology Interest Type Code:	CONSTSWGP
Ecology Interest Type Description:	Construction SW GP
Latitude:	48.2828
Longitude:	-122.665

ALLSITES:

Facility ID:	15339
Facility Company:	SCENIC VIEW CONDOS
Latitude:	48.282794385
Interaction:	84364
Zio Code:	98277
Longitude:	-122.66498488
Interaction 1:	I
X Coord:	-35822157.2509
Interaction 2:	CONSTSWGP
Ecology Program:	WATQUAL
Y Coord:	16060600.741800001
Program Data:	PARIS
Facility Alt.:	SCENIC VIEW CONDOS
Program ID:	WAR006940
Date Interaction:	09/12/2006
Date Interaction 3:	Construction SW GP

35
SE
1/4-1/2
0.279 mi.
1474 ft.

PLAT OF SCENIC ESTATES **ALLSITES** **S110036503**
W OF INTERSECTION OF SW FREUND **N/A**
OAK HARBOR, WA 98277

Relative:
Lower

Actual:
64 ft.

ALLSITES:

Facility ID:	5210
Name:	PLAT OF SCENIC ESTATES
Address:	W OF INTERSECTION OF SW FREUND
Address 2:	Not reported
City,State,Zip:	OAK HARBOR, WA 98277
Program System Name:	PARIS
Substance:	WATQUAL
Status Code:	A
Start Date:	08/28/2006
End Date:	Not reported
WRIA Number:	6
Legislative District:	10
Congressional District:	2
Tribal Land:	N
Region Code:	NWRO
Horizon ACC:	Not reported
Alternate Name:	Not reported
SIC Codes:	Not reported
SIC Description:	Not reported
NACIS Code:	Not reported
NACIS Description:	Not reported
Contact Phone:	(360) 407-6400
Contact Email:	Not reported
Ecology Interest Type Code:	CONSTSWGP
Ecology Interest Type Description:	Construction SW GP

PLAT OF SCENIC ESTATES (Continued) **S110036503**

Latitude:	48.2822
Longitude:	-122.667

ALLSITES:

Facility ID:	5210
Facility Company:	PLAT OF SCENIC ESTATES
Latitude:	48.282194384
Interaction:	84336
Zio Code:	98277
Longitude:	-122.66698488
Interaction 1:	A
X Coord:	-35822741.315700002
Interaction 2:	CONSTSWGP
Ecology Program:	WATQUAL
Y Coord:	16060338.218800001
Program Data:	PARIS
Facility Alt.:	PLAT OF SCENIC ESTATES
Program ID:	WAR006929
Date Interaction:	08/28/2006
Date Interaction 3:	Construction SW GP

---

36 **HILLSIDE** **ALLSITES S126143401**
East **31141 SR20** **NPDES N/A**
1/4-1/2 **OAK HARBOR, WA 98277**
0.329 mi.
1737 ft.

Relative: **Lower**

Actual: **79 ft.**

ALLSITES:

Facility ID:	88525
Name:	HILLSIDE
Address:	31141 SR20
Address 2:	Not reported
City,State,Zip:	OAK HARBOR, WA 98277
Program System Name:	PARIS
Substance:	WATQUAL
Status Code:	A
Start Date:	03/23/2020
End Date:	Not reported
WRIA Number:	6
Legislative District:	10
Congressional District:	2
Tribal Land:	N
Region Code:	NWRO
Horizon ACC:	Not reported
Alternate Name:	Not reported
SIC Codes:	Not reported
SIC Description:	Not reported
NACIS Code:	Not reported
NACIS Description:	Not reported
Contact Phone:	(360) 407-6400
Contact Email:	Not reported
Ecology Interest Type Code:	CONSTSWGP
Ecology Interest Type Description:	Construction SW GP
Latitude:	48.285927
Longitude:	-122.66461

ALLSITES:

Facility ID:	88525

HILLSIDE (Continued) **S126143401**

Facility Company:	HILLSIDE
Latitude:	48.285916831
Interaction:	134411
Zio Code:	98277
Longitude:	-122.66459537
Interaction 1:	A
X Coord:	-35822043.5022
Interaction 2:	CONSTSWGP
Ecology Program:	WATQUAL
Y Coord:	16061966.9812
Program Data:	PARIS
Facility Alt.:	Hillside
Program ID:	WAR309045
Date Interaction:	03/23/2020
Date Interaction 3:	Construction SW GP

NPDES:

Name:	HILLSIDE
Address:	31141 SR20
City,State,Zip:	OAK HARBOR, WA 98277
Facility Status:	Not reported
Facility Type:	Construction SW GP
Admin Region:	Headqarters
Date Issued:	11/18/2020
Latitude:	Not reported
Longitude:	Not reported
Permit ID:	WAR309045
Permit Version:	Not reported
Permit Status:	Active
Permit SubStatus:	Not reported
Ecology Contact:	Not reported
WRIA:	Not reported
Permit Expiration Date:	12/31/2025
Effective Date:	01/01/2021
Days to Expiration:	-631

---

37 **FREUND PARCEL** **ALLSITES** **S123789844**
East **31141 SR 20** **CSCSL NFA** **N/A**
1/4-1/2 **OAK HARBOR, WA 98277** **PTAP**
0.353 mi.
1863 ft.

Relative: **Lower**

Actual: **39 ft.**

ALLSITES:

Facility ID:	37750
Name:	FREUND PARCEL
Address:	31141 SR 20
Address 2:	Not reported
City,State,Zip:	OAK HARBOR, WA 98277
Program System Name:	ISIS
Substance:	TOXICS
Status Code:	I
Start Date:	03/05/2019
End Date:	06/04/2019
WRIA Number:	6
Legislative District:	10
Congressional District:	2

FREUND PARCEL (Continued) **S123789844**

Tribal Land:	N
Region Code:	NWRO
Horizon ACC:	Not reported
Alternate Name:	Not reported
SIC Codes:	Not reported
SIC Description:	Not reported
NACIS Code:	11212
NACIS Description:	Dairy Cattle and Milk Production
Contact Phone:	(360) 407-7224
Contact Email:	Not reported
Ecology Interest Type Code:	SCS
Ecology Interest Type Description:	State Cleanup Site
Latitude:	48.2851881
Longitude:	-122.66395

ALLSITES:

Facility ID:	37750
Facility Company:	FREUND PARCEL
Latitude:	48.285188550
Interaction:	129996
Zio Code:	98277
Longitude:	-122.66394935
Interaction 1:	I
X Coord:	-35821854.8411
Interaction 2:	SCS
Ecology Program:	TOXICS
Y Coord:	16061648.3113
Program Data:	ISIS
Facility Alt.:	Freund Parcel
Program ID:	Not reported
Date Interaction:	03/05/2019
Date Interaction 3:	State Cleanup Site

Facility ID:	37750
Facility Company:	FREUND PARCEL
Latitude:	48.285188550
Interaction:	138048
Zio Code:	98277
Longitude:	-122.66394935
Interaction 1:	I
X Coord:	-35821854.8411
Interaction 2:	INDPNDNT
Ecology Program:	TOXICS
Y Coord:	16061648.3113
Program Data:	ISIS
Facility Alt.:	Not reported
Program ID:	Not reported
Date Interaction:	03/01/2019
Date Interaction 3:	Independent Cleanup

Facility ID:	37750
Name:	FREUND PARCEL
Address:	31141 SR 20
Address 2:	Not reported
City,State,Zip:	OAK HARBOR, WA 98277
Program System Name:	ISIS
Substance:	TOXICS

FREUND PARCEL (Continued) **S123789844**

Status Code:	I
Start Date:	03/01/2019
End Date:	06/04/2019
WRIA Number:	6
Legislative District:	10
Congressional District:	2
Tribal Land:	N
Region Code:	NWRO
Horizon ACC:	Not reported
Alternate Name:	Not reported
SIC Codes:	Not reported
SIC Description:	Not reported
NACIS Code:	11212
NACIS Description:	Dairy Cattle and Milk Production
Contact Phone:	(360) 407-7224
Contact Email:	Not reported
Ecology Interest Type Code:	INDPNDNT
Ecology Interest Type Description:	Independent Cleanup
Latitude:	48.2851881
Longitude:	-122.66395

ALLSITES:

Facility ID:	37750
Facility Company:	FREUND PARCEL
Latitude:	48.285188550
Interaction:	129996
Zio Code:	98277
Longitude:	-122.66394935
Interaction 1:	I
X Coord:	-35821854.8411
Interaction 2:	SCS
Ecology Program:	TOXICS
Y Coord:	16061648.3113
Program Data:	ISIS
Facility Alt.:	Freund Parcel
Program ID:	Not reported
Date Interaction:	03/05/2019
Date Interaction 3:	State Cleanup Site

Facility ID:	37750
Facility Company:	FREUND PARCEL
Latitude:	48.285188550
Interaction:	138048
Zio Code:	98277
Longitude:	-122.66394935
Interaction 1:	I
X Coord:	-35821854.8411
Interaction 2:	INDPNDNT
Ecology Program:	TOXICS
Y Coord:	16061648.3113
Program Data:	ISIS
Facility Alt.:	Not reported
Program ID:	Not reported
Date Interaction:	03/01/2019
Date Interaction 3:	Independent Cleanup

Facility ID:	37750

FREUND PARCEL (Continued) **S123789844**

Name:	FREUND PARCEL
Address:	31141 SR 20
Address 2:	Not reported
City,State,Zip:	OAK HARBOR, WA 98277
Program System Name:	ISIS
Substance:	TOXICS
Status Code:	I
Start Date:	03/05/2019
End Date:	06/04/2019
WRIA Number:	6
Legislative District:	10
Congressional District:	2
Tribal Land:	N
Region Code:	NWRO
Horizon ACC:	Not reported
Alternate Name:	Not reported
SIC Codes:	Not reported
SIC Description:	Not reported
NACIS Code:	Not reported
NACIS Description:	Not reported
Contact Phone:	(360) 407-7224
Contact Email:	Not reported
Ecology Interest Type Code:	SCS
Ecology Interest Type Description:	State Cleanup Site
Latitude:	48.2851881
Longitude:	-122.66395

ALLSITES:

Facility ID:	37750
Facility Company:	FREUND PARCEL
Latitude:	48.285188550
Interaction:	129996
Zio Code:	98277
Longitude:	-122.66394935
Interaction 1:	I
X Coord:	-35821854.8411
Interaction 2:	SCS
Ecology Program:	TOXICS
Y Coord:	16061648.3113
Program Data:	ISIS
Facility Alt.:	Freund Parcel
Program ID:	Not reported
Date Interaction:	03/05/2019
Date Interaction 3:	State Cleanup Site

Facility ID:	37750
Facility Company:	FREUND PARCEL
Latitude:	48.285188550
Interaction:	138048
Zio Code:	98277
Longitude:	-122.66394935
Interaction 1:	I
X Coord:	-35821854.8411
Interaction 2:	INDPNDNT
Ecology Program:	TOXICS
Y Coord:	16061648.3113
Program Data:	ISIS
Facility Alt.:	Not reported

FREUND PARCEL (Continued) **S123789844**

Program ID: Not reported
Date Interaction: 03/01/2019
Date Interaction 3: Independent Cleanup

Facility ID: 37750
Name: FREUND PARCEL
Address: 31141 SR 20
Address 2: Not reported
City,State,Zip: OAK HARBOR, WA 98277
Program System Name: ISIS
Substance: TOXICS
Status Code: I
Start Date: 03/01/2019
End Date: 06/04/2019
WRIA Number: 6
Legislative District: 10
Congressional District: 2
Tribal Land: N
Region Code: NWRO
Horizon ACC: Not reported
Alternate Name: Not reported
SIC Codes: Not reported
SIC Description: Not reported
NACIS Code: Not reported
NACIS Description: Not reported
Contact Phone: (360) 407-7224
Contact Email: Not reported
Ecology Interest Type Code: INDPNDNT
Ecology Interest Type Description: Independent Cleanup
Latitude: 48.2851881
Longitude: -122.66395

ALLSITES:
Facility ID: 37750
Facility Company: FREUND PARCEL
Latitude: 48.285188550
Interaction: 129996
Zio Code: 98277
Longitude: -122.66394935
Interaction 1: I
X Coord: -35821854.8411
Interaction 2: SCS
Ecology Program: TOXICS
Y Coord: 16061648.3113
Program Data: ISIS
Facility Alt.: Freund Parcel
Program ID: Not reported
Date Interaction: 03/05/2019
Date Interaction 3: State Cleanup Site

Facility ID: 37750
Facility Company: FREUND PARCEL
Latitude: 48.285188550
Interaction: 138048
Zio Code: 98277
Longitude: -122.66394935
Interaction 1: I

FREUND PARCEL (Continued) **S123789844**

X Coord:	-35821854.8411
Interaction 2:	INDPNDNT
Ecology Program:	TOXICS
Y Coord:	16061648.3113
Program Data:	ISIS
Facility Alt.:	Not reported
Program ID:	Not reported
Date Interaction:	03/01/2019
Date Interaction 3:	Independent Cleanup

CSCSL NFA:

Name:	FREUND PARCEL
Address:	31141 SR 20
City,State,Zip:	OAK HARBOR, WA 98277
Facility/Site Id:	37750
CS Id:	14886
NFA Date:	06/04/2019
Alternate Site Names:	Not reported
NFA Reason:	Petroleum Technical Assistance Program (PTAP) by PLIA
Site Status:	NFA
Region:	Northwest
Contaminant Name:	Petroleum-Gasoline
Ground Water:	Not reported
Surface Water:	Not reported
Soil:	Remediated-Below
Sediment:	Not reported
Air:	Not reported
Bedrock:	Not reported
URL:	https://apps.ecology.wa.gov/cleanupsearch/site/14886
Latitude:	48.2851881916392
Longitude:	-122.66395261015

PTAP:

Name:	FREUND PARCEL
Address:	31141 SR 20
City,State,Zip:	OAK HARBOR, WA 98277
Site ID:	PNW130
FSID Number:	37750
Entry Date:	03/05/2019
Status:	Completed

38
South
1/4-1/2
0.389 mi.
2055 ft.

FROSTAD POND **ALLSITES** **S110039975**
1098 HAGA RD **N/A**
OAK HARBOR, WA 98277

Relative: Higher

Actual: 186 ft.

ALLSITES:

Facility ID:	19647
Name:	FROSTAD POND
Address:	1098 HAGA RD
Address 2:	Not reported
City,State,Zip:	OAK HARBOR, WA 98277
Program System Name:	PARIS
Substance:	WATQUAL
Status Code:	I

FROSTAD POND (Continued) **S110039975**

Start Date:	02/14/2007
End Date:	02/17/2010
WRIA Number:	6
Legislative District:	10
Congressional District:	2
Tribal Land:	N
Region Code:	NWRO
Horizon ACC:	Not reported
Alternate Name:	Not reported
SIC Codes:	Not reported
SIC Description:	Not reported
NACIS Code:	Not reported
NACIS Description:	Not reported
Contact Phone:	(360) 407-6400
Contact Email:	Not reported
Ecology Interest Type Code:	CONSTSWGP
Ecology Interest Type Description:	Construction SW GP
Latitude:	48.2792
Longitude:	-122.674

ALLSITES:

Facility ID:	19647
Facility Company:	FROSTAD POND
Latitude:	48.279194386
Interaction:	84499
Zio Code:	98277
Longitude:	-122.67398488
Interaction 1:	I
X Coord:	-35824785.542900003
Interaction 2:	CONSTSWGP
Ecology Program:	WATQUAL
Y Coord:	16059025.6512
Program Data:	PARIS
Facility Alt.:	FROSTAD POND
Program ID:	WAR009331
Date Interaction:	02/14/2007
Date Interaction 3:	Construction SW GP

B39 **ALBERTSONS 402** **ALLSITES** **S111151826**
East **1450 SW ERIE ST** **SPILLS** **N/A**
1/4-1/2 **OAK HARBOR, WA 98277** **MANIFEST**
0.402 mi.
2120 ft. **Site 1 of 2 in cluster B**

Relative:
Lower

Actual:
35 ft.

ALLSITES:

Facility ID:	7438
Name:	ALBERTSONS 402
Address:	1450 SW ERIE ST
Address 2:	Not reported
City,State,Zip:	OAK HARBOR, WA 98277
Program System Name:	TURBOWASTE
Substance:	HAZWASTE
Status Code:	I
Start Date:	07/28/2011
End Date:	03/27/2015
WRIA Number:	6
Legislative District:	10

ALBERTSONS 402 (Continued) **S111151826**

Congressional District:	2
Tribal Land:	N
Region Code:	NWRO
Horizon ACC:	Not reported
Alternate Name:	Not reported
SIC Codes:	Not reported
SIC Description:	Not reported
NACIS Code:	44511
NACIS Description:	Supermarkets and Other Grocery (except Convenience) Stores
Contact Phone:	800-874-2022
Contact Email:	Not reported
Ecology Interest Type Code:	HWG
Ecology Interest Type Description:	Hazardous Waste Generator
Latitude:	48.28588
Longitude:	-122.66284

ALLSITES:

Facility ID:	7438
Facility Company:	ALBERTSONS 402
Latitude:	48.285866974
Interaction:	97342
Zio Code:	98277
Longitude:	-122.66282722
Interaction 1:	I
X Coord:	-35821527.142999999
Interaction 2:	HWG
Ecology Program:	HAZWASTE
Y Coord:	16061945.1653
Program Data:	TURBOWASTE
Facility Alt.:	Albertsons #402
Program ID:	WAH000038972
Date Interaction:	07/28/2011
Date Interaction 3:	Hazardous Waste Generator

Facility ID:	7438
Facility Company:	ALBERTSONS 402
Latitude:	48.285866974
Interaction:	113367
Zio Code:	98277
Longitude:	-122.66282722
Interaction 1:	A
X Coord:	-35821527.142999999
Interaction 2:	HWG
Ecology Program:	HAZWASTE
Y Coord:	16061945.1653
Program Data:	TURBOWASTE
Facility Alt.:	Safeway 402
Program ID:	WAH000038972
Date Interaction:	04/03/2015
Date Interaction 3:	Hazardous Waste Generator

Facility ID:	7438
Name:	ALBERTSONS 402
Address:	1450 SW ERIE ST
Address 2:	Not reported
City,State,Zip:	OAK HARBOR, WA 98277
Program System Name:	TURBOWASTE

ALBERTSONS 402 (Continued) **S111151826**

Substance:	HAZWASTE
Status Code:	I
Start Date:	07/28/2011
End Date:	03/27/2015
WRIA Number:	6
Legislative District:	10
Congressional District:	2
Tribal Land:	N
Region Code:	NWRO
Horizon ACC:	Not reported
Alternate Name:	Not reported
SIC Codes:	Not reported
SIC Description:	Not reported
NACIS Code:	Not reported
NACIS Description:	Not reported
Contact Phone:	800-874-2022
Contact Email:	TurboWaste@ecy.wa.gov
Ecology Interest Type Code:	HWG
Ecology Interest Type Description:	Hazardous Waste Generator
Latitude:	48.28588
Longitude:	-122.66284

ALLSITES:

Facility ID:	7438
Facility Company:	ALBERTSONS 402
Latitude:	48.285866974
Interaction:	97342
Zio Code:	98277
Longitude:	-122.66282722
Interaction 1:	I
X Coord:	-35821527.142999999
Interaction 2:	HWG
Ecology Program:	HAZWASTE
Y Coord:	16061945.1653
Program Data:	TURBOWASTE
Facility Alt.:	Albertsons #402
Program ID:	WAH000038972
Date Interaction:	07/28/2011
Date Interaction 3:	Hazardous Waste Generator

Facility ID:	7438
Facility Company:	ALBERTSONS 402
Latitude:	48.285866974
Interaction:	113367
Zio Code:	98277
Longitude:	-122.66282722
Interaction 1:	A
X Coord:	-35821527.142999999
Interaction 2:	HWG
Ecology Program:	HAZWASTE
Y Coord:	16061945.1653
Program Data:	TURBOWASTE
Facility Alt.:	Safeway 402
Program ID:	WAH000038972
Date Interaction:	04/03/2015
Date Interaction 3:	Hazardous Waste Generator

ALBERTSONS 402 (Continued) **S111151826**

Facility ID:	7438
Name:	ALBERTSONS 402
Address:	1450 SW ERIE ST
Address 2:	Not reported
City,State,Zip:	OAK HARBOR, WA 98277
Program System Name:	TURBOWASTE
Substance:	HAZWASTE
Status Code:	A
Start Date:	04/03/2015
End Date:	Not reported
WRIA Number:	6
Legislative District:	10
Congressional District:	2
Tribal Land:	N
Region Code:	NWRO
Horizon ACC:	Not reported
Alternate Name:	Not reported
SIC Codes:	Not reported
SIC Description:	Not reported
NACIS Code:	Not reported
NACIS Description:	Not reported
Contact Phone:	800-874-2022
Contact Email:	TurboWaste@ecy.wa.gov
Ecology Interest Type Code:	HWG
Ecology Interest Type Description:	Hazardous Waste Generator
Latitude:	48.28588
Longitude:	-122.66284

ALLSITES:

Facility ID:	7438
Facility Company:	ALBERTSONS 402
Latitude:	48.285866974
Interaction:	97342
Zio Code:	98277
Longitude:	-122.66282722
Interaction 1:	I
X Coord:	-35821527.142999999
Interaction 2:	HWG
Ecology Program:	HAZWASTE
Y Coord:	16061945.1653
Program Data:	TURBOWASTE
Facility Alt.:	Albertsons #402
Program ID:	WAH000038972
Date Interaction:	07/28/2011
Date Interaction 3:	Hazardous Waste Generator

Facility ID:	7438
Facility Company:	ALBERTSONS 402
Latitude:	48.285866974
Interaction:	113367
Zio Code:	98277
Longitude:	-122.66282722
Interaction 1:	A
X Coord:	-35821527.142999999
Interaction 2:	HWG
Ecology Program:	HAZWASTE
Y Coord:	16061945.1653
Program Data:	TURBOWASTE

ALBERTSONS 402 (Continued) **S111151826**

Facility Alt.:	Safeway 402
Program ID:	WAH000038972
Date Interaction:	04/03/2015
Date Interaction 3:	Hazardous Waste Generator

SPILLS:

Name:	SAFEWAY
Address:	1450 SW ERIE ST
City,State,Zip:	OAK HARBOR, WA 98277
Facility ID:	94859
Medium:	Impermeable Containment
Material Desc:	Water
Material Qty:	1
Material Units:	Gals
Incident Date:	08/12/2017
Incident Category Type:	Non Oil
Incident Category:	Liquid Release
Latitude:	48.28656
Longitude:	-122.66202
Source Type:	Private Property
Source:	NO APPROPRIATE VALUE
Vessel Facility Name2:	Not reported
Recovered Quantity:	Not reported
Resp Party Contact:	Not reported
Cause:	Oak Harbor Safeway Car Wash
Cause Type:	Not reported
Resp Party Name:	Not reported
Medium Type:	Impermeable surface
Contributing Factors:	AUTHORIZED RELEASE

SPILLS ERTS:

Facility Site ID:	Not reported
Name:	SAFEWAY
Address:	1450 SW ERIE ST
City,State,Zip:	OAK HARBOR, WA 98277
Program Name:	Spill Prevention, Preparedness & Response
Incident ID:	675039
Incident Status:	Historic
Incident Date:	08/12/2017
Initial Report Activity Name:	Other
Initial Report Cause Category:	Not reported
Initial Report Cause Name:	Not reported
Initial Report Medium Name:	Undetermined
Initial Report Medium Category:	Historical
Initial Report Source Name:	Not reported
Initial Report Source Category:	Not reported
Initial Report Substance Name:	Not reported
Initial Report Substance Category:	Not reported
Initial Report Substance Quantity:	Not reported
Initial Report Substance Unit Of Measure:	Not reported
Potentially Responsible Party First Name:	Not reported
Potentially Responsible Party Last Name:	Not reported
Potentially Responsible Party Organization:	Not reported
External Reference Number:	Not reported
Latitude:	48.286560000000001

ALBERTSONS 402 (Continued) **S111151826**

Longitude: -122.66202

WA MANIFEST:

Name:	SAFEWAY 402
Address:	1450 SW ERIE ST
City,State,Zip:	OAK HARBOR, WA 98277
Facility Address 2:	Not reported
Facility ID:	7438
EPA ID:	WAH000038972
NAICS:	445110
State Waste Code Desc:	Not reported
Federal Waste Code Desc:	D001,D002,D006,D007,D009,D010,D011,D035,P001
Form Comm:	Not reported
Data Year:	2017
Permit by Rule:	False
Mailing Address 2:	Not reported
Treatment by Generator:	False
Mixed Radioactive Waste:	False
Importer of Hazardous Waste:	False
Immediate Recycler:	False
Treatment/Storage/Disposal/Recycling Facility:	False
Generator of Dangerous Fuel Waste:	False
Generator Marketing to Burner:	False
Other Marketers (i.e., blender, distributor, etc.):	False
Utility Boiler Burner:	False
Industry Boiler Burner:	False
Industrial Furnace:	False
Smelter Defferal:	False
Universal Waste:	Not reported
Off-Specification:	Not reported
LN Address 2:	Not reported
Tax Reg #:	600643518
Business Type:	Retail grocery & pharmacy
Mail Name:	Safeway Inc
Mailing Address:	PO Box 20 Dept 81014
Mailing City,State,Zip:	Boise, ID 83726
Legal Organization Name:	Safeway Inc
Legal Organization Type:	Private
Legal Contact:	Not reported
Legal Address:	PO Box 20 Dept 81014
Legal Address 2:	Not reported
Legal City,State,Zip:	Boise, ID 83726
Legal Phone Number:	208-395-4793
Legal Effective Date:	03/30/2015
Land Organization Name:	Safeway Inc
Land Organization Type:	Private
Land Contact:	Not reported
Land Address:	PO Box 20 Dept 81014
Land City,State,Zip:	Boise, ID 83726
Land Phone Number:	208-395-4793
Operator Organization Name:	Safeway 402
Operator Organization Type:	Private
Operator:	Not reported
Operator Address:	PO Box 20 Dept 81014
Operator Address 2:	Not reported
Operator City,State,Zip:	Boise, ID 83726
Operator Phone Number:	208-395-4793

ALBERTSONS 402 (Continued) **S111151826**

Operator Effective Date:	04/03/2015
Site Contact:	Store Director
Site Contact Address:	1450 SW Erie St
Contact City,State,Zip:	Oak Harbor, WA 98277
Site Contact Phone Number:	360-279-8828
Site Contact Email:	Not reported
Gen Status Code:	SQG
Monthly Generation:	False
Batch Generation:	True
One Time Generation:	False
Transport Own Waste:	False
Tranports Other Waste:	False
Recycler Onsite:	False
Transfer Facility:	False
Other Exemption:	Not reported
UW Battery Gen:	False
Used Oil Transporter:	False
Used Oil Transfer Facility:	False
Used Oil Processor:	False
Used Oil Refiner:	False
Used Oil Fuel Marketer Directs Shipments:	False
Used Oil Fuel Marketer Meets Specs:	False
Site Contact Address 2:	Not reported
SIC Code:	Not reported
CRK Number:	Not reported
Active:	Not reported
CAS Number:	Not reported
Chemical Name:	Not reported
EHS:	Not reported
EHS CAS Number:	Not reported
EHS Name:	Not reported
Name:	SAFEWAY 402
Address:	1450 SW ERIE ST
City,State,Zip:	OAK HARBOR, WA 98277
Facility Address 2:	Not reported
Facility ID:	7438
EPA ID:	WAH000038972
NAICS:	445110
State Waste Code Desc:	WT02
Federal Waste Code Desc:	D001,D002,D006,D007,D010,D011,D008,D009,P001
Form Comm:	Not reported
Data Year:	2017
Permit by Rule:	False
Mailing Address 2:	Not reported
Treatment by Generator:	False
Mixed Radioactive Waste:	False
Importer of Hazardous Waste:	False
Immediate Recycler:	False
Treatment/Storage/Disposal/Recycling Facility:	False
Generator of Dangerous Fuel Waste:	False
Generator Marketing to Burner:	False
Other Marketers (i.e., blender, distributor, etc.):	False
Utility Boiler Burner:	False
Industry Boiler Burner:	False
Industrial Furnace:	False
Smelter Defferal:	False

ALBERTSONS 402 (Continued) **S111151826**

Universal Waste:	Not reported
Off-Specification:	Not reported
LN Address 2:	Not reported
Tax Reg #:	600643518
Business Type:	Not reported
Mail Name:	Not reported
Mailing Address:	PO Box 20 Dept 81014
Mailing City,State,Zip:	Boise, ID 83726
Legal Organization Name:	Safeway Inc
Legal Organization Type:	Private
Legal Contact:	Not reported
Legal Address:	PO Box 20 Dept 81014
Legal Address 2:	Not reported
Legal City,State,Zip:	Boise, ID 83726
Legal Phone Number:	(208)395-4793
Legal Effective Date:	03/30/2015
Land Organization Name:	Safeway Inc
Land Organization Type:	Private
Land Contact:	Not reported
Land Address:	PO Box 20 Dept 81014
Land City,State,Zip:	Boise, ID 83726
Land Phone Number:	(208)395-4793
Operator Organization Name:	Safeway 402
Operator Organization Type:	Private
Operator:	Not reported
Operator Address:	PO Box 20 Dept 81014
Operator Address 2:	Not reported
Operator City,State,Zip:	Boise, ID 83726
Operator Phone Number:	(208)395-4793
Operator Effective Date:	04/03/2015
Site Contact:	Not reported
Site Contact Address:	Not reported
Contact City,State,Zip:	Not reported
Site Contact Phone Number:	Not reported
Site Contact Email:	Not reported
Gen Status Code:	MQG
Monthly Generation:	False
Batch Generation:	True
One Time Generation:	False
Transport Own Waste:	False
Tranports Other Waste:	False
Recycler Onsite:	False
Transfer Facility:	False
Other Exemption:	Not reported
UW Battery Gen:	False
Used Oil Transporter:	False
Used Oil Transfer Facility:	False
Used Oil Processor:	False
Used Oil Refiner:	False
Used Oil Fuel Marketer Directs Shipments:	False
Used Oil Fuel Marketer Meets Specs:	False
Site Contact Address 2:	Not reported
SIC Code:	Not reported
CRK Number:	Not reported
Active:	Not reported
CAS Number:	Not reported
Chemical Name:	Not reported

ALBERTSONS 402 (Continued) **S111151826**

EHS:	Not reported
EHS CAS Number:	Not reported
EHS Name:	Not reported
Name:	SAFEWAY 402
Address:	1450 SW ERIE ST
City,State,Zip:	OAK HARBOR, WA 98277
Facility Address 2:	Not reported
Facility ID:	7438
EPA ID:	WAH000038972
NAICS:	445110
State Waste Code Desc:	WT01,WT02
Federal Waste Code Desc:	D001,D002,D006,D007,D009,D010,D011,D035,P001
Form Comm:	Not reported
Data Year:	2016
Permit by Rule:	False
Mailing Address 2:	Not reported
Treatment by Generator:	False
Mixed Radioactive Waste:	False
Importer of Hazardous Waste:	False
Immediate Recycler:	False
Treatment/Storage/Disposal/Recycling Facility:	False
Generator of Dangerous Fuel Waste:	False
Generator Marketing to Burner:	False
Other Marketers (i.e., blender, distributor, etc.):	False
Utility Boiler Burner:	False
Industry Boiler Burner:	False
Industrial Furnace:	False
Smelter Defferal:	False
Universal Waste:	Not reported
Off-Specification:	Not reported
LN Address 2:	Not reported
Tax Reg #:	600643518
Business Type:	Retail grocery & pharmacy
Mail Name:	Safeway Inc
Mailing Address:	PO Box 20 Dept 81014
Mailing City,State,Zip:	Boise, ID 83726
Legal Organization Name:	Safeway Inc
Legal Organization Type:	Private
Legal Contact:	Not reported
Legal Address:	PO Box 20 Dept 81014
Legal Address 2:	Not reported
Legal City,State,Zip:	Boise, ID 83726
Legal Phone Number:	208-395-4793
Legal Effective Date:	03/30/2015
Land Organization Name:	Safeway Inc
Land Organization Type:	Private
Land Contact:	Not reported
Land Address:	PO Box 20 Dept 81014
Land City,State,Zip:	Boise, ID 83726
Land Phone Number:	208-395-4793
Operator Organization Name:	Safeway 402
Operator Organization Type:	Private
Operator:	Not reported
Operator Address:	PO Box 20 Dept 81014
Operator Address 2:	Not reported
Operator City,State,Zip:	Boise, ID 83726

ALBERTSONS 402 (Continued) **S111151826**

Operator Phone Number:	208-395-4793
Operator Effective Date:	04/03/2015
Site Contact:	Store Director
Site Contact Address:	1450 SW Erie St
Contact City,State,Zip:	Oak Harbor, WA 98277
Site Contact Phone Number:	360-279-8828
Site Contact Email:	Not reported
Gen Status Code:	SQG
Monthly Generation:	False
Batch Generation:	True
One Time Generation:	False
Transport Own Waste:	False
Tranports Other Waste:	False
Recycler Onsite:	False
Transfer Facility:	False
Other Exemption:	Not reported
UW Battery Gen:	False
Used Oil Transporter:	False
Used Oil Transfer Facility:	False
Used Oil Processor:	False
Used Oil Refiner:	False
Used Oil Fuel Marketer Directs Shipments:	False
Used Oil Fuel Marketer Meets Specs:	False
Site Contact Address 2:	Not reported
SIC Code:	Not reported
CRK Number:	Not reported
Active:	Not reported
CAS Number:	Not reported
Chemical Name:	Not reported
EHS:	Not reported
EHS CAS Number:	Not reported
EHS Name:	Not reported

Name:	SAFEWAY 402
Address:	1450 SW ERIE ST
City,State,Zip:	OAK HARBOR, WA 98277
Facility Address 2:	Not reported
Facility ID:	7438
EPA ID:	WAH000038972
NAICS:	445110
State Waste Code Desc:	WT02
Federal Waste Code Desc:	D001,D007,D010,P001
Form Comm:	Not reported
Data Year:	2015
Permit by Rule:	False
Mailing Address 2:	Not reported
Treatment by Generator:	False
Mixed Radioactive Waste:	False
Importer of Hazardous Waste:	False
Immediate Recycler:	False
Treatment/Storage/Disposal/Recycling Facility:	False
Generator of Dangerous Fuel Waste:	False
Generator Marketing to Burner:	False
Other Marketers (i.e., blender, distributor, etc.):	False
Utility Boiler Burner:	False
Industry Boiler Burner:	False
Industrial Furnace:	False

ALBERTSONS 402 (Continued) **S111151826**

Smelter Defferal:	False
Universal Waste:	Not reported
Off-Specification:	Not reported
LN Address 2:	Not reported
Tax Reg #:	600643518
Business Type:	Retail grocery & pharmacy
Mail Name:	Safeway Inc
Mailing Address:	PO Box 20 Dept 81014
Mailing City,State,Zip:	Boise, ID 83726
Legal Organization Name:	Safeway Inc
Legal Organization Type:	Private
Legal Contact:	Not reported
Legal Address:	PO Box 20 Dept 81014
Legal Address 2:	Not reported
Legal City,State,Zip:	Boise, ID 83726
Legal Phone Number:	208-395-4793
Legal Effective Date:	03/30/2015
Land Organization Name:	Safeway Inc
Land Organization Type:	Private
Land Contact:	Not reported
Land Address:	PO Box 20 Dept 81014
Land City,State,Zip:	Boise, ID 83726
Land Phone Number:	208-395-4793
Operator Organization Name:	Safeway 402
Operator Organization Type:	Private
Operator:	Not reported
Operator Address:	PO Box 20 Dept 81014
Operator Address 2:	Not reported
Operator City,State,Zip:	Boise, ID 83726
Operator Phone Number:	208-395-4793
Operator Effective Date:	04/03/2015
Site Contact:	Store Director
Site Contact Address:	1450 SW Erie St
Contact City,State,Zip:	Oak Harbor, WA 98277
Site Contact Phone Number:	360-279-8828
Site Contact Email:	Not reported
Gen Status Code:	MQG
Monthly Generation:	False
Batch Generation:	True
One Time Generation:	False
Transport Own Waste:	False
Tranports Other Waste:	False
Recycler Onsite:	False
Transfer Facility:	False
Other Exemption:	Not reported
UW Battery Gen:	False
Used Oil Transporter:	False
Used Oil Transfer Facility:	False
Used Oil Processor:	False
Used Oil Refiner:	False
Used Oil Fuel Marketer Directs Shipments:	False
Used Oil Fuel Marketer Meets Specs:	False
Site Contact Address 2:	Not reported
SIC Code:	Not reported
CRK Number:	Not reported
Active:	Not reported
CAS Number:	Not reported

ALBERTSONS 402 (Continued) **S111151826**

Chemical Name:	Not reported
EHS:	Not reported
EHS CAS Number:	Not reported
EHS Name:	Not reported
Waste Stream Generated:	
Waste Managed Off Site:	Y
State Only Waste Code 1:	Not reported
State Only Waste Code 2:	Not reported
Report Managed On Site:	0
KG Managed On Site:	0
Generator Treatment Code:	Not reported
Permit By Rule Code:	Not reported
WCDE Residence Code:	Not reported
WCDH Origin Code:	1
WCDE On Site Code:	Not reported
WCDB Code:	W002
Description:	Chromium (D007), Selenium (D010)
CORb Sequence Number:	154307
Sequence Number:	3370039
Mixed Radioactive Flag:	False
Designation Code:	D
Reported Quanity:	0.84999999
Quanity Unit:	LB
Kilograms Quanity:	0.38556000
Density Number:	0
Density Quanity:	Not reported
Waste Managed Off Site:	Y
State Only Waste Code 1:	Not reported
State Only Waste Code 2:	Not reported
Report Managed On Site:	0
KG Managed On Site:	0
Generator Treatment Code:	Not reported
Permit By Rule Code:	Not reported
WCDE Residence Code:	Not reported
WCDH Origin Code:	1
WCDE On Site Code:	Not reported
WCDB Code:	W001
Description:	Waste Flammables (D001)
CORb Sequence Number:	154307
Sequence Number:	3370031
Mixed Radioactive Flag:	False
Designation Code:	D
Reported Quanity:	59.2000000
Quanity Unit:	LB
Kilograms Quanity:	26.8531204
Density Number:	0
Density Quanity:	Not reported
Waste Managed Off Site:	Y
State Only Waste Code 1:	Not reported
State Only Waste Code 2:	Not reported
Report Managed On Site:	0
KG Managed On Site:	0
Generator Treatment Code:	Not reported
Permit By Rule Code:	Not reported
WCDE Residence Code:	Not reported

ALBERTSONS 402 (Continued) **S111151826**

WCDH Origin Code:	1
WCDE On Site Code:	Not reported
WCDB Code:	W004
Description:	Waste Toxic Solids - RX Acute (P001)
CORb Sequence Number:	154307
Sequence Number:	3370063
Mixed Radioactive Flag:	False
Designation Code:	D
Reported Quanity:	2.00000000
Quanity Unit:	LB
Kilograms Quanity:	9.07200015
Density Number:	0
Density Quanity:	Not reported
Waste Managed Off Site:	Y
State Only Waste Code 1:	WT02
State Only Waste Code 2:	Not reported
Report Managed On Site:	0
KG Managed On Site:	0
Generator Treatment Code:	Not reported
Permit By Rule Code:	Not reported
WCDE Residence Code:	Not reported
WCDH Origin Code:	1
WCDE On Site Code:	Not reported
WCDB Code:	W001
Description:	Non RCRA Liquids & Solids (WT02)
CORb Sequence Number:	154307
Sequence Number:	3370067
Mixed Radioactive Flag:	False
Designation Code:	D
Reported Quanity:	178.699999
Quanity Unit:	LB
Kilograms Quanity:	81.0583213
Density Number:	0
Density Quanity:	Not reported

Shipments Send:

CORB Waste Sequence Number:	154307
Waste Sequence Number:	3370031
Sequence Number:	1941565
Shipment Date:	2015-03-26 00:00:00
Mainfest Document ID:	006328022FLE
Reported Quanity:	0.45000000
Unit of Measure:	LB
Kilograms Quanity:	0.20412000
Receiving EPAID:	NVD980895338
Waste Sequence Number:	3370031
Sequence Number:	1941597
Shipment Date:	2015-03-26 00:00:00
Mainfest Document ID:	006328022FLE
Reported Quanity:	58.75
Unit of Measure:	LB
Kilograms Quanity:	26.6490004
Receiving EPAID:	NVD980895338
Waste Sequence Number:	3370063

ALBERTSONS 402 (Continued) **S111151826**

Sequence Number: 1941611
Shipment Date: 2015-03-26 00:00:00
Mainfest Document ID: 006328022FLE
Reported Quanity: 2.00000000
Unit of Measure: LB
Kilograms Quanity: 9.07200015
Receiving EPAID: NVD980895338

Waste Sequence Number: 3370039
Sequence Number: 1941602
Shipment Date: 2015-03-26 00:00:00
Mainfest Document ID: 006328022FLE
Reported Quanity: 0.84999999
Unit of Measure: LB
Kilograms Quanity: 0.38556000
Receiving EPAID: NVD980895338

Waste Sequence Number: 3370067
Sequence Number: 1941625
Shipment Date: 2015-03-26 00:00:00
Mainfest Document ID: 006328022FLE
Reported Quanity: 178.699999
Unit of Measure: LB
Kilograms Quanity: 81.0583213
Receiving EPAID: NVD980895338

Waste Stream Off Site Mgmt:
Waste CORB Sequence Number: 154307
Waste Sequence Number: 3370067
Sequence Number: 884614
Received EPAID: NVD980895338
Managed Quanity: 178.699999
Kilogram Quanity: 81.0583213
Recycled Percentage: 0
Waste Management System Code: H121

Waste Sequence Number: 3370031
Sequence Number: 884593
Received EPAID: NVD980895338
Managed Quanity: 0.45000000
Kilogram Quanity: 0.20412000
Recycled Percentage: 0
Waste Management System Code: H040

Waste Sequence Number: 3370031
Sequence Number: 884594
Received EPAID: NVD980895338
Managed Quanity: 58.75
Kilogram Quanity: 26.6490004
Recycled Percentage: 0
Waste Management System Code: H050

Waste Sequence Number: 3370063
Sequence Number: 884607
Received EPAID: NVD980895338
Managed Quanity: 2.00000000
Kilogram Quanity: 9.07200015

ALBERTSONS 402 (Continued) **S111151826**

Recycled Percentage: 0
Waste Management System Code: H040

Waste Sequence Number: 3370039
Sequence Number: 884603
Received EPAID: NVD980895338
Managed Quanity: 0.84999999
Kilogram Quanity: 0.38556000
Recycled Percentage: 0
Waste Management System Code: H040

Waste Stream EPA Code:
CORB Waste Sequence Number: 154307
Waste Sequence Number: 3370031
Sequence Number: 7720837
WCDA Code: D001

Waste Sequence Number: 3370063
Sequence Number: 7721030
WCDA Code: P001

Waste Sequence Number: 3370039
Sequence Number: 7720967
WCDA Code: D007

Waste Sequence Number: 3370039
Sequence Number: 7720968
WCDA Code: D010

Waste Stream Source Code:
CORB Waste Sequence Number: 154307
Waste Sequence Number: 3370031
Sequence Number: 1
WCDD Code: G31

Waste Sequence Number: 3370039
Sequence Number: 1
WCDD Code: G31

Waste Sequence Number: 3370067
Sequence Number: 1
WCDD Code: G31

Waste Sequence Number: 3370063
Sequence Number: 1
WCDD Code: G11

Name: ALBERTSONS #402
Address: 1450 SW ERIE ST
City,State,Zip: OAK HARBOR, WA 98277
Facility Address 2: Not reported
Facility ID: 7438
EPA ID: WAH000038972
NAICS: 445110
State Waste Code Desc: WT02

ALBERTSONS 402 (Continued) **S111151826**

Federal Waste Code Desc:	D001,D007,D010
Form Comm:	This location closed as an Albertson's and re-opened as a Safeway. An updated Dangerous Waste Site ID Form will be submitted for Safeway Inc.
Data Year:	2015
Permit by Rule:	False
Mailing Address 2:	Not reported
Treatment by Generator:	False
Mixed Radioactive Waste:	False
Importer of Hazardous Waste:	False
Immediate Recycler:	False
Treatment/Storage/Disposal/Recycling Facility:	False
Generator of Dangerous Fuel Waste:	False
Generator Marketing to Burner:	False
Other Marketers (i.e., blender, distributor, etc.):	False
Utility Boiler Burner:	False
Industry Boiler Burner:	False
Industrial Furnace:	False
Smelter Defferal:	False
Universal Waste:	Not reported
Off-Specification:	Not reported
LN Address 2:	Not reported
Tax Reg #:	602920108
Business Type:	Retail grocery & pharmacy
Mail Name:	Albertsons #402
Mailing Address:	PO Box 20 Dept #72405
Mailing City,State,Zip:	Boise, ID 83726
Legal Organization Name:	Albertsons LLC
Legal Organization Type:	Private
Legal Contact:	Not reported
Legal Address:	PO Box 20 Dept #72405
Legal Address 2:	Not reported
Legal City,State,Zip:	Boise, ID 83726
Legal Phone Number:	208-395-4793
Legal Effective Date:	03/21/2013
Land Organization Name:	Albertsons LLC
Land Organization Type:	Private
Land Contact:	Not reported
Land Address:	PO Box 20 Dept #72405
Land City,State,Zip:	Boise, ID 83726
Land Phone Number:	208-395-4793
Operator Organization Name:	Albertsons #402
Operator Organization Type:	Private
Operator:	Not reported
Operator Address:	PO Box 20 Dept #72405
Operator Address 2:	Not reported
Operator City,State,Zip:	Boise, ID 83726
Operator Phone Number:	208-395-4793
Operator Effective Date:	06/30/1999
Site Contact:	Store Director
Site Contact Address:	1450 SW Erie St
Contact City,State,Zip:	Oak Harbor, WA 98277
Site Contact Phone Number:	360-279-8828
Site Contact Email:	Not reported
Gen Status Code:	SQG
Monthly Generation:	False
Batch Generation:	True

ALBERTSONS 402 (Continued) **S111151826**

One Time Generation:	False
Transport Own Waste:	False
Tranports Other Waste:	False
Recycler Onsite:	False
Transfer Facility:	False
Other Exemption:	Not reported
UW Battery Gen:	False
Used Oil Transporter:	False
Used Oil Transfer Facility:	False
Used Oil Processor:	False
Used Oil Refiner:	False
Used Oil Fuel Marketer Directs Shipments:	False
Used Oil Fuel Marketer Meets Specs:	False
Site Contact Address 2:	Not reported
SIC Code:	Not reported
CRK Number:	Not reported
Active:	Not reported
CAS Number:	Not reported
Chemical Name:	Not reported
EHS:	Not reported
EHS CAS Number:	Not reported
EHS Name:	Not reported

Waste Stream Generated:

Waste Managed Off Site:	Y
State Only Waste Code 1:	Not reported
State Only Waste Code 2:	Not reported
Report Managed On Site:	0
KG Managed On Site:	0
Generator Treatment Code:	Not reported
Permit By Rule Code:	Not reported
WCDE Residence Code:	Not reported
WCDH Origin Code:	1
WCDE On Site Code:	Not reported
WCDB Code:	W002
Description:	Chromium (D007), Selenium (D010)
CORb Sequence Number:	154307
Sequence Number:	3370039
Mixed Radioactive Flag:	False
Designation Code:	D
Reported Quanity:	0.84999999
Quanity Unit:	LB
Kilograms Quanity:	0.38556000
Density Number:	0
Density Quanity:	Not reported

Waste Managed Off Site:	Y
State Only Waste Code 1:	Not reported
State Only Waste Code 2:	Not reported
Report Managed On Site:	0
KG Managed On Site:	0
Generator Treatment Code:	Not reported
Permit By Rule Code:	Not reported
WCDE Residence Code:	Not reported
WCDH Origin Code:	1
WCDE On Site Code:	Not reported
WCDB Code:	W001
Description:	Waste Flammables (D001)

ALBERTSONS 402 (Continued) **S111151826**

CORb Sequence Number:	154307
Sequence Number:	3370031
Mixed Radioactive Flag:	False
Designation Code:	D
Reported Quanity:	59.2000000
Quanity Unit:	LB
Kilograms Quanity:	26.8531204
Density Number:	0
Density Quanity:	Not reported
Waste Managed Off Site:	Y
State Only Waste Code 1:	Not reported
State Only Waste Code 2:	Not reported
Report Managed On Site:	0
KG Managed On Site:	0
Generator Treatment Code:	Not reported
Permit By Rule Code:	Not reported
WCDE Residence Code:	Not reported
WCDH Origin Code:	1
WCDE On Site Code:	Not reported
WCDB Code:	W004
Description:	Waste Toxic Solids - RX Acute (P001)
CORb Sequence Number:	154307
Sequence Number:	3370063
Mixed Radioactive Flag:	False
Designation Code:	D
Reported Quanity:	2.00000000
Quanity Unit:	LB
Kilograms Quanity:	9.07200015
Density Number:	0
Density Quanity:	Not reported
Waste Managed Off Site:	Y
State Only Waste Code 1:	WT02
State Only Waste Code 2:	Not reported
Report Managed On Site:	0
KG Managed On Site:	0
Generator Treatment Code:	Not reported
Permit By Rule Code:	Not reported
WCDE Residence Code:	Not reported
WCDH Origin Code:	1
WCDE On Site Code:	Not reported
WCDB Code:	W001
Description:	Non RCRA Liquids & Solids (WT02)
CORb Sequence Number:	154307
Sequence Number:	3370067
Mixed Radioactive Flag:	False
Designation Code:	D
Reported Quanity:	178.699999
Quanity Unit:	LB
Kilograms Quanity:	81.0583213
Density Number:	0
Density Quanity:	Not reported

Shipments Send:

CORB Waste Sequence Number:	154307
Waste Sequence Number:	3370031

ALBERTSONS 402 (Continued) **S111151826**

Sequence Number: 1941565
Shipment Date: 2015-03-26 00:00:00
Mainfest Document ID: 006328022FLE
Reported Quanity: 0.45000000
Unit of Measure: LB
Kilograms Quanity: 0.20412000
Receiving EPAID: NVD980895338

Waste Sequence Number: 3370031
Sequence Number: 1941597
Shipment Date: 2015-03-26 00:00:00
Mainfest Document ID: 006328022FLE
Reported Quanity: 58.75
Unit of Measure: LB
Kilograms Quanity: 26.6490004
Receiving EPAID: NVD980895338

Waste Sequence Number: 3370063
Sequence Number: 1941611
Shipment Date: 2015-03-26 00:00:00
Mainfest Document ID: 006328022FLE
Reported Quanity: 2.00000000
Unit of Measure: LB
Kilograms Quanity: 9.07200015
Receiving EPAID: NVD980895338

Waste Sequence Number: 3370039
Sequence Number: 1941602
Shipment Date: 2015-03-26 00:00:00
Mainfest Document ID: 006328022FLE
Reported Quanity: 0.84999999
Unit of Measure: LB
Kilograms Quanity: 0.38556000
Receiving EPAID: NVD980895338

Waste Sequence Number: 3370067
Sequence Number: 1941625
Shipment Date: 2015-03-26 00:00:00
Mainfest Document ID: 006328022FLE
Reported Quanity: 178.699999
Unit of Measure: LB
Kilograms Quanity: 81.0583213
Receiving EPAID: NVD980895338

Waste Stream Off Site Mgmt:
Waste CORB Sequence Number: 154307
Waste Sequence Number: 3370067
Sequence Number: 884614
Received EPAID: NVD980895338
Managed Quanity: 178.699999
Kilogram Quanity: 81.0583213
Recycled Percentage: 0
Waste Management System Code: H121

Waste Sequence Number: 3370031
Sequence Number: 884593
Received EPAID: NVD980895338

ALBERTSONS 402 (Continued) **S111151826**

Managed Quanity: 0.45000000
Kilogram Quanity: 0.20412000
Recycled Percentage: 0
Waste Management System Code: H040

Waste Sequence Number: 3370031
Sequence Number: 884594
Received EPAID: NVD980895338
Managed Quanity: 58.75
Kilogram Quanity: 26.6490004
Recycled Percentage: 0
Waste Management System Code: H050

Waste Sequence Number: 3370063
Sequence Number: 884607
Received EPAID: NVD980895338
Managed Quanity: 2.00000000
Kilogram Quanity: 9.07200015
Recycled Percentage: 0
Waste Management System Code: H040

Waste Sequence Number: 3370039
Sequence Number: 884603
Received EPAID: NVD980895338
Managed Quanity: 0.84999999
Kilogram Quanity: 0.38556000
Recycled Percentage: 0
Waste Management System Code: H040

Waste Stream EPA Code:
CORB Waste Sequence Number: 154307
Waste Sequence Number: 3370031
Sequence Number: 7720837
WCDA Code: D001

Waste Sequence Number: 3370063
Sequence Number: 7721030
WCDA Code: P001

Waste Sequence Number: 3370039
Sequence Number: 7720967
WCDA Code: D007

Waste Sequence Number: 3370039
Sequence Number: 7720968
WCDA Code: D010

Waste Stream Source Code:
CORB Waste Sequence Number: 154307
Waste Sequence Number: 3370031
Sequence Number: 1
WCDD Code: G31

Waste Sequence Number: 3370039
Sequence Number: 1
WCDD Code: G31

ALBERTSONS 402 (Continued) **S111151826**

Waste Sequence Number:	3370067
Sequence Number:	1
WCDD Code:	G31
Waste Sequence Number:	3370063
Sequence Number:	1
WCDD Code:	G11
Name:	ALBERTSONS #402
Address:	1450 SW ERIE ST
City,State,Zip:	OAK HARBOR, WA 98277
Facility Address 2:	Not reported
Facility ID:	7438
EPA ID:	WAH000038972
NAICS:	445110
State Waste Code Desc:	WT02
Federal Waste Code Desc:	D001,D007,D010,P001
Form Comm:	Not reported
Data Year:	2014
Permit by Rule:	False
Mailing Address 2:	Not reported
Treatment by Generator:	False
Mixed Radioactive Waste:	False
Importer of Hazardous Waste:	False
Immediate Recycler:	False
Treatment/Storage/Disposal/Recycling Facility:	False
Generator of Dangerous Fuel Waste:	False
Generator Marketing to Burner:	False
Other Marketers (i.e., blender, distributor, etc.):	False
Utility Boiler Burner:	False
Industry Boiler Burner:	False
Industrial Furnace:	False
Smelter Defferal:	False
Universal Waste:	Not reported
Off-Specification:	Not reported
LN Address 2:	Not reported
Tax Reg #:	602920108
Business Type:	Retail grocery & pharmacy
Mail Name:	Albertsons #402
Mailing Address:	PO Box 20 Dept #72405
Mailing City,State,Zip:	Boise, ID 83726
Legal Organization Name:	Albertsons LLC
Legal Organization Type:	Private
Legal Contact:	Not reported
Legal Address:	PO Box 20 Dept #72405
Legal Address 2:	Not reported
Legal City,State,Zip:	Boise, ID 83726
Legal Phone Number:	208-395-4793
Legal Effective Date:	03/21/2013
Land Organization Name:	Albertsons LLC
Land Organization Type:	Private
Land Contact:	Not reported
Land Address:	PO Box 20 Dept #72405
Land City,State,Zip:	Boise, ID 83726
Land Phone Number:	208-395-4793
Operator Organization Name:	Albertsons #402

ALBERTSONS 402 (Continued) **S111151826**

Operator Organization Type:	Private
Operator:	Not reported
Operator Address:	PO Box 20 Dept #72405
Operator Address 2:	Not reported
Operator City,State,Zip:	Boise, ID 83726
Operator Phone Number:	208-395-4793
Operator Effective Date:	06/30/1999
Site Contact:	Store Director
Site Contact Address:	1450 SW Erie St
Contact City,State,Zip:	Oak Harbor, WA 98277
Site Contact Phone Number:	360-279-8828
Site Contact Email:	Not reported
Gen Status Code:	SQG
Monthly Generation:	False
Batch Generation:	True
One Time Generation:	False
Transport Own Waste:	False
Tranports Other Waste:	False
Recycler Onsite:	False
Transfer Facility:	False
Other Exemption:	Not reported
UW Battery Gen:	False
Used Oil Transporter:	False
Used Oil Transfer Facility:	False
Used Oil Processor:	False
Used Oil Refiner:	False
Used Oil Fuel Marketer Directs Shipments:	False
Used Oil Fuel Marketer Meets Specs:	False
Site Contact Address 2:	Not reported
SIC Code:	Not reported
CRK Number:	Not reported
Active:	Not reported
CAS Number:	Not reported
Chemical Name:	Not reported
EHS:	Not reported
EHS CAS Number:	Not reported
EHS Name:	Not reported

Name:	ALBERTSONS #402
Address:	1450 SW ERIE ST
City,State,Zip:	OAK HARBOR, WA 98277
Facility Address 2:	Not reported
Facility ID:	7438
EPA ID:	WAH000038972
NAICS:	445110
State Waste Code Desc:	Not reported
Federal Waste Code Desc:	D001, D002, D007, D010, P001, P075
Form Comm:	Not reported
Data Year:	2013
Permit by Rule:	False
Mailing Address 2:	Not reported
Treatment by Generator:	False
Mixed Radioactive Waste:	False
Importer of Hazardous Waste:	False
Immediate Recycler:	False
Treatment/Storage/Disposal/Recycling Facility:	False
Generator of Dangerous Fuel Waste:	False

ALBERTSONS 402 (Continued) **S111151826**

Generator Marketing to Burner:	False
Other Marketers (i.e., blender, distributor, etc.):	False
Utility Boiler Burner:	False
Industry Boiler Burner:	False
Industrial Furnace:	False
Smelter Defferal:	False
Universal Waste:	Not reported
Off-Specification:	Not reported
LN Address 2:	Not reported
Tax Reg #:	602920108
Business Type:	Retail grocery & pharmacy
Mail Name:	Albertsons #402
Mailing Address:	PO Box 20 Dept #72405
Mailing City,State,Zip:	Boise, ID 83726
Legal Organization Name:	Albertsons LLC
Legal Organization Type:	Private
Legal Contact:	Not reported
Legal Address:	PO Box 20 Dept #72405
Legal Address 2:	Not reported
Legal City,State,Zip:	Boise, ID 83726
Legal Phone Number:	208-395-4793
Legal Effective Date:	03/21/2013
Land Organization Name:	Albertsons LLC
Land Organization Type:	Private
Land Contact:	Not reported
Land Address:	PO Box 20 Dept #72405
Land City,State,Zip:	Boise, ID 83726
Land Phone Number:	208-395-4793
Operator Organization Name:	Albertsons #402
Operator Organization Type:	Private
Operator:	Not reported
Operator Address:	PO Box 20 Dept #72405
Operator Address 2:	Not reported
Operator City,State,Zip:	Boise, ID 83726
Operator Phone Number:	208-395-4793
Operator Effective Date:	06/30/1999
Site Contact:	Store Director
Site Contact Address:	1450 SW Erie St
Contact City,State,Zip:	Oak Harbor, WA 98277
Site Contact Phone Number:	360-279-8828
Site Contact Email:	Not reported
Gen Status Code:	SQG
Monthly Generation:	False
Batch Generation:	True
One Time Generation:	False
Transport Own Waste:	False
Tranports Other Waste:	False
Recycler Onsite:	False
Transfer Facility:	False
Other Exemption:	Not reported
UW Battery Gen:	False
Used Oil Transporter:	False
Used Oil Transfer Facility:	False
Used Oil Processor:	False
Used Oil Refiner:	False
Used Oil Fuel Marketer Directs Shipments:	False
Used Oil Fuel Marketer Meets Specs:	False

ALBERTSONS 402 (Continued) **S111151826**

Site Contact Address 2:	Not reported
SIC Code:	Not reported
CRK Number:	Not reported
Active:	Not reported
CAS Number:	Not reported
Chemical Name:	Not reported
EHS:	Not reported
EHS CAS Number:	Not reported
EHS Name:	Not reported
Name:	ALBERTSONS #402
Address:	1450 SW ERIE ST
City,State,Zip:	OAK HARBOR, WA 98277
Facility Address 2:	Not reported
Facility ID:	7438
EPA ID:	WAH000038972
NAICS:	445110
State Waste Code Desc:	Not reported
Federal Waste Code Desc:	D001, P001, P075
Form Comm:	Not reported
Data Year:	2012
Permit by Rule:	False
Mailing Address 2:	Not reported
Treatment by Generator:	False
Mixed Radioactive Waste:	False
Importer of Hazardous Waste:	False
Immediate Recycler:	False
Treatment/Storage/Disposal/Recycling Facility:	False
Generator of Dangerous Fuel Waste:	False
Generator Marketing to Burner:	False
Other Marketers (i.e., blender, distributor, etc.):	False
Utility Boiler Burner:	False
Industry Boiler Burner:	False
Industrial Furnace:	False
Smelter Defferal:	False
Universal Waste:	Not reported
Off-Specification:	Not reported
LN Address 2:	Not reported
Tax Reg #:	602920108
Business Type:	Retail grocery store
Mail Name:	Albertsons #402
Mailing Address:	PO Box 20 Dept #72405
Mailing City,State,Zip:	Boise, ID 83726
Legal Organization Name:	New Albertsons Inc
Legal Organization Type:	Private
Legal Contact:	Not reported
Legal Address:	PO Box 20 Dept #72405
Legal Address 2:	Not reported
Legal City,State,Zip:	Boise, ID 83726
Legal Phone Number:	208-395-4793
Legal Effective Date:	06/30/1999
Land Organization Name:	New Albertsons Inc
Land Organization Type:	Private
Land Contact:	Not reported
Land Address:	PO Box 20 Dept #72405
Land City,State,Zip:	Boise, ID 83726
Land Phone Number:	208-395-4793

ALBERTSONS 402 (Continued) **S111151826**

Operator Organization Name:	Albertsons #402
Operator Organization Type:	Private
Operator:	Not reported
Operator Address:	PO Box 20 Dept #72405
Operator Address 2:	Not reported
Operator City,State,Zip:	Boise, ID 83726
Operator Phone Number:	208-395-4793
Operator Effective Date:	06/30/1999
Site Contact:	Store Director
Site Contact Address:	1450 SW Erie St
Contact City,State,Zip:	Oak Harbor, WA 98277
Site Contact Phone Number:	360-279-8828
Site Contact Email:	Not reported
Gen Status Code:	SQG
Monthly Generation:	False
Batch Generation:	True
One Time Generation:	False
Transport Own Waste:	False
Tranports Other Waste:	False
Recycler Onsite:	False
Transfer Facility:	False
Other Exemption:	Not reported
UW Battery Gen:	False
Used Oil Transporter:	False
Used Oil Transfer Facility:	False
Used Oil Processor:	False
Used Oil Refiner:	False
Used Oil Fuel Marketer Directs Shipments:	False
Used Oil Fuel Marketer Meets Specs:	False
Site Contact Address 2:	Not reported
SIC Code:	Not reported
CRK Number:	Not reported
Active:	Not reported
CAS Number:	Not reported
Chemical Name:	Not reported
EHS:	Not reported
EHS CAS Number:	Not reported
EHS Name:	Not reported

Name:	ALBERTSONS #402
Address:	1450 SW ERIE ST
City,State,Zip:	OAK HARBOR, WA 98277
Facility Address 2:	Not reported
Facility ID:	7438
EPA ID:	WAH000038972
NAICS:	445110
State Waste Code Desc:	Not reported
Federal Waste Code Desc:	Not reported
Form Comm:	Not reported
Data Year:	2011
Permit by Rule:	False
Mailing Address 2:	Not reported
Treatment by Generator:	False
Mixed Radioactive Waste:	False
Importer of Hazardous Waste:	False
Immediate Recycler:	False
Treatment/Storage/Disposal/Recycling Facility:	False

ALBERTSONS 402 (Continued) **S111151826**

Generator of Dangerous Fuel Waste:	False
Generator Marketing to Burner:	False
Other Marketers (i.e., blender, distributor, etc.):	False
Utility Boiler Burner:	False
Industry Boiler Burner:	False
Industrial Furnace:	False
Smelter Defferal:	False
Universal Waste:	Not reported
Off-Specification:	Not reported
LN Address 2:	Not reported
Tax Reg #:	602920108
Business Type:	Retail grocery store
Mail Name:	Albertsons #402
Mailing Address:	PO Box 20 Dept #72405
Mailing City,State,Zip:	Boise, ID 83726
Legal Organization Name:	New Albertsons Inc
Legal Organization Type:	Private
Legal Contact:	Not reported
Legal Address:	PO Box 20 Dept #72405
Legal Address 2:	Not reported
Legal City,State,Zip:	Boise, ID 83726
Legal Phone Number:	208-395-4793
Legal Effective Date:	06/30/1999
Land Organization Name:	New Albertsons Inc
Land Organization Type:	Private
Land Contact:	Not reported
Land Address:	PO Box 20 Dept #72405
Land City,State,Zip:	Boise, ID 83726
Land Phone Number:	208-395-4793
Operator Organization Name:	Albertsons #402
Operator Organization Type:	Private
Operator:	Not reported
Operator Address:	PO Box 20 Dept #72405
Operator Address 2:	Not reported
Operator City,State,Zip:	Boise, ID 83726
Operator Phone Number:	208-395-4793
Operator Effective Date:	06/30/1999
Site Contact:	Store Director
Site Contact Address:	1450 SW Erie St
Contact City,State,Zip:	Oak Harbor, WA 98277
Site Contact Phone Number:	360-279-8828
Site Contact Email:	Not reported
Gen Status Code:	SQG
Monthly Generation:	False
Batch Generation:	True
One Time Generation:	False
Transport Own Waste:	False
Tranports Other Waste:	False
Recycler Onsite:	False
Transfer Facility:	False
Other Exemption:	Not reported
UW Battery Gen:	False
Used Oil Transporter:	False
Used Oil Transfer Facility:	False
Used Oil Processor:	False
Used Oil Refiner:	False
Used Oil Fuel Marketer Directs Shipments:	False

ALBERTSONS 402 (Continued) **S111151826**

Used Oil Fuel Marketer Meets Specs:	False
Site Contact Address 2:	Not reported
SIC Code:	Not reported
CRK Number:	Not reported
Active:	Not reported
CAS Number:	Not reported
Chemical Name:	Not reported
EHS:	Not reported
EHS CAS Number:	Not reported
EHS Name:	Not reported

40
East
1/4-1/2
0.402 mi.
2122 ft.

WHIDBEY ISLAND PLACE **ALLSITES** **S123698316**
31200 STATE ROUTE 20 **N/A**
OAK HARBOR, WA 98277

Relative:
Lower

Actual:
26 ft.

ALLSITES:

Facility ID:	58450
Name:	WHIDBEY ISLAND PLACE
Address:	31200 STATE ROUTE 20
Address 2:	Not reported
City,State,Zip:	OAK HARBOR, WA 98277
Program System Name:	PARIS
Substance:	WATQUAL
Status Code:	A
Start Date:	02/04/2019
End Date:	Not reported
WRIA Number:	6
Legislative District:	10
Congressional District:	2
Tribal Land:	N
Region Code:	NWRO
Horizon ACC:	Not reported
Alternate Name:	Not reported
SIC Codes:	Not reported
SIC Description:	Not reported
NACIS Code:	Not reported
NACIS Description:	Not reported
Contact Phone:	(360) 407-6400
Contact Email:	Not reported
Ecology Interest Type Code:	CONSTSWGP
Ecology Interest Type Description:	Construction SW GP
Latitude:	48.285509
Longitude:	-122.66084

ALLSITES:

Facility ID:	58450
Facility Company:	WHIDBEY ISLAND PLACE
Latitude:	48.285492153
Interaction:	129715
Zio Code:	98277
Longitude:	-122.66084036
Interaction 1:	A
X Coord:	-35820946.9164
Interaction 2:	CONSTSWGP
Ecology Program:	WATQUAL
Y Coord:	16061781.1568

WHIDBEY ISLAND PLACE (Continued) **S123698316**

Program Data:	PARIS
Facility Alt.:	Whidbey Island Place
Program ID:	WAR307534
Date Interaction:	02/04/2019
Date Interaction 3:	Construction SW GP

B41 **PSE OAK HARBOR SR 20 SPILL** **ALLSITES S118344586**
East **31179 STATE ROUTE 20** **CSCSL NFA N/A**
1/4-1/2 **OAK HARBOR, WA 98277**
0.427 mi.
2257 ft. **Site 2 of 2 in cluster B**

Relative:
Lower

Actual:
26 ft.

ALLSITES:

Facility ID:	10748
Name:	PSE OAK HARBOR SR 20 SPILL
Address:	31179 STATE ROUTE 20
Address 2:	Not reported
City,State,Zip:	OAK HARBOR, WA 98277
Program System Name:	ISIS
Substance:	TOXICS
Status Code:	I
Start Date:	05/24/2013
End Date:	11/26/2014
WRIA Number:	6
Legislative District:	10
Congressional District:	2
Tribal Land:	N
Region Code:	NWRO
Horizon ACC:	Not reported
Alternate Name:	Not reported
SIC Codes:	Not reported
SIC Description:	Not reported
NACIS Code:	221122
NACIS Description:	Electric Power Distribution
Contact Phone:	(360) 407-7224
Contact Email:	Not reported
Ecology Interest Type Code:	INDPNDNT
Ecology Interest Type Description:	Independent Cleanup
Latitude:	48.28573
Longitude:	-122.66242

ALLSITES:

Facility ID:	10748
Facility Company:	PSE OAK HARBOR SR 20 SPILL
Latitude:	48.285737531
Interaction:	114697
Zio Code:	98277
Longitude:	-122.66241118
Interaction 1:	I
X Coord:	-35821405.645499997
Interaction 2:	INDPNDNT
Ecology Program:	TOXICS
Y Coord:	16061888.5254
Program Data:	ISIS
Facility Alt.:	PSE Oak Harbor SR 20 Spill
Program ID:	Not reported
Date Interaction:	05/24/2013

PSE OAK HARBOR SR 20 SPILL (Continued) **S118344586**

Date Interaction 3:	Independent Cleanup
Facility ID:	10748
Facility Company:	PSE OAK HARBOR SR 20 SPILL
Latitude:	48.285737531
Interaction:	131205
Zio Code:	98277
Longitude:	-122.66241118
Interaction 1:	A
X Coord:	-35821405.645499997
Interaction 2:	HWG
Ecology Program:	HAZWASTE
Y Coord:	16061888.5254
Program Data:	TURBOWASTE
Facility Alt.:	Petco 1270
Program ID:	WAH000056605
Date Interaction:	03/29/2019
Date Interaction 3:	Hazardous Waste Generator
Facility ID:	10748
Name:	PSE OAK HARBOR SR 20 SPILL
Address:	31179 STATE ROUTE 20
Address 2:	Not reported
City,State,Zip:	OAK HARBOR, WA 98277
Program System Name:	ISIS
Substance:	TOXICS
Status Code:	I
Start Date:	05/24/2013
End Date:	11/26/2014
WRIA Number:	6
Legislative District:	10
Congressional District:	2
Tribal Land:	N
Region Code:	NWRO
Horizon ACC:	Not reported
Alternate Name:	Not reported
SIC Codes:	Not reported
SIC Description:	Not reported
NACIS Code:	Not reported
NACIS Description:	Not reported
Contact Phone:	(360) 407-7224
Contact Email:	Not reported
Ecology Interest Type Code:	INDPNDNT
Ecology Interest Type Description:	Independent Cleanup
Latitude:	48.28573
Longitude:	-122.66242

ALLSITES:

Facility ID:	10748
Facility Company:	PSE OAK HARBOR SR 20 SPILL
Latitude:	48.285737531
Interaction:	114697
Zio Code:	98277
Longitude:	-122.66241118
Interaction 1:	I
X Coord:	-35821405.645499997
Interaction 2:	INDPNDNT

PSE OAK HARBOR SR 20 SPILL (Continued) **S118344586**

Ecology Program:	TOXICS
Y Coord:	16061888.5254
Program Data:	ISIS
Facility Alt.:	PSE Oak Harbor SR 20 Spill
Program ID:	Not reported
Date Interaction:	05/24/2013
Date Interaction 3:	Independent Cleanup
Facility ID:	10748
Facility Company:	PSE OAK HARBOR SR 20 SPILL
Latitude:	48.285737531
Interaction:	131205
Zio Code:	98277
Longitude:	-122.66241118
Interaction 1:	A
X Coord:	-35821405.645499997
Interaction 2:	HWG
Ecology Program:	HAZWASTE
Y Coord:	16061888.5254
Program Data:	TURBOWASTE
Facility Alt.:	Petco 1270
Program ID:	WAH000056605
Date Interaction:	03/29/2019
Date Interaction 3:	Hazardous Waste Generator
Facility ID:	10748
Name:	PSE OAK HARBOR SR 20 SPILL
Address:	31179 STATE ROUTE 20
Address 2:	Not reported
City,State,Zip:	OAK HARBOR, WA 98277
Program System Name:	TURBOWASTE
Substance:	HAZWASTE
Status Code:	A
Start Date:	03/29/2019
End Date:	Not reported
WRIA Number:	6
Legislative District:	10
Congressional District:	2
Tribal Land:	N
Region Code:	NWRO
Horizon ACC:	Not reported
Alternate Name:	Not reported
SIC Codes:	Not reported
SIC Description:	Not reported
NACIS Code:	Not reported
NACIS Description:	Not reported
Contact Phone:	800-874-2022
Contact Email:	TurboWaste@ecy.wa.gov
Ecology Interest Type Code:	HWG
Ecology Interest Type Description:	Hazardous Waste Generator
Latitude:	48.28573
Longitude:	-122.66242

ALLSITES:

Facility ID:	10748
Facility Company:	PSE OAK HARBOR SR 20 SPILL
Latitude:	48.285737531

PSE OAK HARBOR SR 20 SPILL (Continued) **S118344586**

Interaction:	114697
Zio Code:	98277
Longitude:	-122.66241118
Interaction 1:	I
X Coord:	-35821405.645499997
Interaction 2:	INDPNDNT
Ecology Program:	TOXICS
Y Coord:	16061888.5254
Program Data:	ISIS
Facility Alt.:	PSE Oak Harbor SR 20 Spill
Program ID:	Not reported
Date Interaction:	05/24/2013
Date Interaction 3:	Independent Cleanup
Facility ID:	10748
Facility Company:	PSE OAK HARBOR SR 20 SPILL
Latitude:	48.285737531
Interaction:	131205
Zio Code:	98277
Longitude:	-122.66241118
Interaction 1:	A
X Coord:	-35821405.645499997
Interaction 2:	HWG
Ecology Program:	HAZWASTE
Y Coord:	16061888.5254
Program Data:	TURBOWASTE
Facility Alt.:	Petco 1270
Program ID:	WAH000056605
Date Interaction:	03/29/2019
Date Interaction 3:	Hazardous Waste Generator

CSCSL NFA:

Name:	PSE OAK HARBOR SR 20 SPILL
Address:	31179 STATE ROUTE 20
City,State,Zip:	OAK HARBOR, WA 98277
Facility/Site Id:	10748
CS Id:	12789
NFA Date:	11/26/2014
Alternate Site Names:	Not reported
NFA Reason:	Initial Investigation
Site Status:	NFA
Region:	Northwest
Contaminant Name:	Petroleum-Other
Ground Water:	Not reported
Surface Water:	Not reported
Soil:	Remediated-Below
Sediment:	Not reported
Air:	Not reported
Bedrock:	Not reported
URL:	https://apps.ecology.wa.gov/cleanupsearch/site/12789
Latitude:	48.28573
Longitude:	-122.662420728836
Name:	PSE OAK HARBOR SR 20 SPILL
Address:	31179 STATE ROUTE 20
City,State,Zip:	OAK HARBOR, WA 98277

PSE OAK HARBOR SR 20 SPILL (Continued) **S118344586**

Facility/Site Id:	10748
CS Id:	12789
NFA Date:	11/26/2014
Alternate Site Names:	Not reported
NFA Reason:	Initial Investigation
Site Status:	NFA
Region:	Northwest
Contaminant Name:	Polychlorinated biPhenyls (PCB)
Ground Water:	Not reported
Surface Water:	Not reported
Soil:	Below Cleanup Levels
Sediment:	Not reported
Air:	Not reported
Bedrock:	Not reported
URL:	https://apps.ecology.wa.gov/cleanupsearch/site/12789
Latitude:	48.28573
Longitude:	-122.662420728836

42
ENE
1/4-1/2
0.469 mi.
2475 ft.

Relative:
Lower

Actual:
69 ft.

WALMART 2319
1250 SW ERIE ST
OAK HARBOR, WA 98277

RCRA-SQG **1001491101**
ALLSITES **WAH000006916**
SPILLS
FINDS
ECHO
E MANIFEST
MANIFEST

RCRA Listings:

Date Form Received by Agency:	20240301
Handler Name:	Walmart 2319
Handler Address:	1250 Sw Erie St
Handler City,State,Zip:	OAK HARBOR, WA 98277
EPA ID:	WAH000006916
Contact Name:	ROSE CALDWELL
Contact Address:	P.O. BOX 8041
Contact City,State,Zip:	BENTONVILLE, AR 72712-8041
Contact Telephone:	479-277-8972
Contact Fax:	Not reported
Contact Email:	ROSE.ARNOLD@WALMART.COM
Contact Title:	SENIOR MANAGER
EPA Region:	10
Land Type:	Private
Federal Waste Generator Description:	Small Quantity Generator
Non-Notifier:	Not reported
Biennial Report Cycle:	Not reported
Accessibility:	Not reported
Active Site Indicator:	Handler Activities
State District Owner:	Wa
State District:	NWRO
Mailing Address:	P.O. BOX 8041
Mailing City,State,Zip:	BENTONVILLE, AR 72712-8041
Owner Name:	Walmart Inc
Owner Type:	Private
Operator Name:	Walmart Inc.
Operator Type:	Private
Short-Term Generator Activity:	No
Importer Activity:	No
Mixed Waste Generator:	No
Transporter Activity:	No

WALMART 2319 (Continued) **1001491101**

Transfer Facility Activity:	No
Recycler Activity with Storage:	No
Small Quantity On-Site Burner Exemption:	No
Smelting Melting and Refining Furnace Exemption:	No
Underground Injection Control:	No
Off-Site Waste Receipt:	No
Universal Waste Indicator:	No
Universal Waste Destination Facility:	No
Federal Universal Waste:	No
Active Site State-Reg Handler:	---
Federal Facility Indicator:	Not reported
Hazardous Secondary Material Indicator:	N
Sub-Part K Indicator:	Not reported
2018 GPRA Permit Baseline:	Not on the Baseline
2018 GPRA Renewals Baseline:	Not on the Baseline
202 GPRA Corrective Action Baseline:	No
Subject to Corrective Action Universe:	No
Non-TSDFs Where RCRA CA has Been Imposed Universe:	No
Corrective Action Priority Ranking:	No NCAPS ranking
Environmental Control Indicator:	No
Institutional Control Indicator:	No
Human Exposure Controls Indicator:	N/A
Groundwater Controls Indicator:	N/A
Significant Non-Complier Universe:	No
Unaddressed Significant Non-Complier Universe:	No
Addressed Significant Non-Complier Universe:	No
Significant Non-Complier With a Compliance Schedule Universe:	No
Financial Assurance Required:	Not reported
Handler Date of Last Change:	20240305
Recognized Trader-Importer:	No
Recognized Trader-Exporter:	No
Importer of Spent Lead Acid Batteries:	No
Exporter of Spent Lead Acid Batteries:	No
Recycler Activity Without Storage:	No
Manifest Broker:	No
Sub-Part P Indicator:	H

Biennial: List of Years
Year: 2011

Click Here for Biennial Reporting System Data:
Year: 2009

Click Here for Biennial Reporting System Data:
Year: 2007

Click Here for Biennial Reporting System Data:
Year: 2005

Click Here for Biennial Reporting System Data:

Hazardous Waste Summary:
Waste Code: D001
Waste Description: Ignitable Waste

Waste Code: D002

WALMART 2319 (Continued) **1001491101**

Waste Description: Corrosive Waste

Waste Code: D003
Waste Description: Reactive Waste

Waste Code: D004
Waste Description: Arsenic

Waste Code: D005
Waste Description: Barium

Waste Code: D006
Waste Description: Cadmium

Waste Code: D007
Waste Description: Chromium

Waste Code: D008
Waste Description: Lead

Waste Code: D009
Waste Description: Mercury

Waste Code: D010
Waste Description: Selenium

Waste Code: D011
Waste Description: Silver

Waste Code: D016
Waste Description: 2,4-D (2,4-Dichlorophenoxyacetic Acid)

Waste Code: D018
Waste Description: Benzene

Waste Code: D022
Waste Description: Chloroform

Waste Code: D024
Waste Description: M-Cresol

Waste Code: D025
Waste Description: P-Cresol

Waste Code: D026
Waste Description: Cresol

Waste Code: D027
Waste Description: 1,4-Dichlorobenzene

Waste Code: D030
Waste Description: 2,4-Dinitrotoluene

Waste Code: D035
Waste Description: Methyl Ethyl Ketone

Waste Code: D039

WALMART 2319 (Continued) **1001491101**

Waste Description:	Tetrachloroethylene
Waste Code:	D040
Waste Description:	Trichloroethylene
Waste Code:	D043
Waste Description:	Vinyl Chloride
Waste Code:	P001
Waste Description:	2h-1-Benzopyran-2-One, 4-Hydroxy-3-(3-Oxo-1-Phenylbutyl)-, & Salts, When Present At Concentrations Greater Than 0.3% (Or) Warfarin, & Salts, When Present At Concentrations Greater Than 0.3%
Waste Code:	P075
Waste Description:	Nicotine, & Salts (Or) Pyridine, 3-(1-Methyl-2-Pyrrolidinyl)-,(S)-, & Salts
Waste Code:	U002
Waste Description:	2-Propanone (I) (Or) Acetone (I)
Waste Code:	U034
Waste Description:	Acetaldehyde, Trichloro- (Or) Chloral
Waste Code:	U035
Waste Description:	Benzenebutanoic Acid, 4-[Bis(2-Chloroethyl)Amino]- (Or) Chlorambucil
Waste Code:	U058
Waste Description:	2h-1,3,2-Oxazaphosphorin-2-Amine, N,N-Bis(2-Chloroethyl)Tetrahydro-, 2-Oxide (Or) Cyclophosphamide
Waste Code:	U072
Waste Description:	Benzene, 1,4-Dichloro- (Or) P-Dichlorobenzene
Waste Code:	U080
Waste Description:	Methane, Dichloro- (Or) Methylene Chloride
Waste Code:	U112
Waste Description:	Acetic Acid, Ethyl Ester (I) (Or) Ethyl Acetate (I)
Waste Code:	U122
Waste Description:	Formaldehyde
Waste Code:	U129
Waste Description:	Cyclohexane, 1,2,3,4,5,6-Hexachloro-, (1alpha, 2alpha, 3beta, 4alpha, 5alpha, 6beta)- (Or) Lindane
Waste Code:	U132
Waste Description:	Hexachlorophene (Or) Phenol, 2,2'-Methylenebis[3,4,6-Trichloro-
Waste Code:	U134
Waste Description:	Hydrofluoric Acid (C,T) (Or) Hydrogen Fluoride (C,T)
Waste Code:	U150
Waste Description:	L-Phenylalanine, 4-[Bis(2-Chloroethyl)Amino]- (Or) Melphalan
Waste Code:	U154
Waste Description:	Methanol (I) (Or) Methyl Alcohol (I)

WALMART 2319 (Continued) **1001491101**

Waste Code: U159
Waste Description: 2-Butanone (I,T) (Or) Methyl Ethyl Ketone (Mek) (I,T)

Waste Code: U165
Waste Description: Naphthalene

Waste Code: U182
Waste Description: 1,3,5-Trioxane, 2,4,6-Trimethyl- (Or) Paraldehyde

Waste Code: U188
Waste Description: Phenol

Waste Code: U200
Waste Description: Reserpine (Or) Yohimban-16-Carboxylic Acid, 11,17-Dimethoxy-18-[(3,4,5-Trimethoxybenzoyl)Oxy]-, Methyl Ester, (3beta, 16beta, 17alpha, 18beta, 20alpha)-

Waste Code: U205
Waste Description: Selenium Sulfide (Or) Selenium Sulfide Ses2 (R,T)

Waste Code: U210
Waste Description: Ethene, Tetrachloro- (Or) Tetrachloroethylene

Waste Code: U240
Waste Description: 2,4-D, Salts & Esters (Or) Acetic Acid, (2,4-Dichlorophenoxy)-, Salts & Esters (Or) Dichlorophenoxyacetic Acid 2,4-D

Waste Code: U248
Waste Description: 2h-1-Benzopyran-2-One, 4-Hydroxy-3-(3-Oxo-1-Phenyl-Butyl)-, & Salts, When Present At Concentrations Of 0.3% Or Less (Or) Warfarin, & Salts, When Present At Concentrations Of 0.3% Or Less

Waste Code: U249
Waste Description: Zinc Phosphide Zn3p2, When Present At Concentrations Of 10% Or Less

Waste Code: U279
Waste Description: U279

Waste Code: U409
Waste Description: Carbamic Acid, [1,2-Phenylenebis (Iminocarbonothioyl)]Bis-, Dimethyl Ester (Or) Thiophanate-Methyl

Waste Code: U411
Waste Description: U411

Handler - Owner Operator:
Owner/Operator Indicator: Owner
Owner/Operator Name: WAL MART 2269
Legal Status: Private
Date Became Current: 19981123
Date Ended Current: Not reported
Owner/Operator Address: 508 SW 8TH ST
Owner/Operator City,State,Zip: BENTONVILLE, AR 72712
Owner/Operator Telephone: 479-204-8453
Owner/Operator Telephone Ext: Not reported
Owner/Operator Fax: Not reported
Owner/Operator Email: Not reported

WALMART 2319 (Continued) **1001491101**

Owner/Operator Indicator: Operator
Owner/Operator Name: WAL MART STORE 2319
Legal Status: Private
Date Became Current: Not reported
Date Ended Current: Not reported
Owner/Operator Address: 1250 SW ERIE ST
Owner/Operator City,State,Zip: OAK HARBOR, WA 98277
Owner/Operator Telephone: 360-279-0665
Owner/Operator Telephone Ext: Not reported
Owner/Operator Fax: Not reported
Owner/Operator Email: Not reported

Owner/Operator Indicator: Owner
Owner/Operator Name: WAL-MART STORES, INC.
Legal Status: Private
Date Became Current: Not reported
Date Ended Current: Not reported
Owner/Operator Address: 2001 SE 10TH STREET
Owner/Operator City,State,Zip: BENTONVILLE, AR 72716
Owner/Operator Telephone: 479-204-8453
Owner/Operator Telephone Ext: Not reported
Owner/Operator Fax: Not reported
Owner/Operator Email: Not reported

Owner/Operator Indicator: Owner
Owner/Operator Name: WAL MART 2269
Legal Status: Private
Date Became Current: 19981123
Date Ended Current: Not reported
Owner/Operator Address: 2001 SE 10TH STREET
Owner/Operator City,State,Zip: BENTONVILLE, AR 72716
Owner/Operator Telephone: 479-204-8453
Owner/Operator Telephone Ext: Not reported
Owner/Operator Fax: Not reported
Owner/Operator Email: Not reported

Owner/Operator Indicator: Operator
Owner/Operator Name: WAL MART STORE 2319
Legal Status: Private
Date Became Current: Not reported
Date Ended Current: Not reported
Owner/Operator Address: 1250 SW ERIE ST
Owner/Operator City,State,Zip: OAK HARBOR, WA 98277
Owner/Operator Telephone: 360-279-0665
Owner/Operator Telephone Ext: Not reported
Owner/Operator Fax: Not reported
Owner/Operator Email: Not reported

Owner/Operator Indicator: Owner
Owner/Operator Name: WAL MART STORES INC
Legal Status: Private
Date Became Current: 19990127
Date Ended Current: Not reported
Owner/Operator Address: PO BOX 8041
Owner/Operator City,State,Zip: BENTONVILLE, AR 72712
Owner/Operator Telephone: 479-204-0402
Owner/Operator Telephone Ext: Not reported

WALMART 2319 (Continued) **1001491101**

Owner/Operator Fax: Not reported
Owner/Operator Email: Not reported

Owner/Operator Indicator: Owner
Owner/Operator Name: WAL MART STORES INC
Legal Status: Private
Date Became Current: 19990127
Date Ended Current: Not reported
Owner/Operator Address: PO BOX 8041
Owner/Operator City,State,Zip: BENTONVILLE, AR 72712
Owner/Operator Telephone: 479-204-3517
Owner/Operator Telephone Ext: Not reported
Owner/Operator Fax: Not reported
Owner/Operator Email: Not reported

Owner/Operator Indicator: Owner
Owner/Operator Name: WAL MART STORES INC
Legal Status: Private
Date Became Current: 19990127
Date Ended Current: Not reported
Owner/Operator Address: PO BOX 8041
Owner/Operator City,State,Zip: BENTONVILLE, AR 72712
Owner/Operator Telephone: 479-277-8972
Owner/Operator Telephone Ext: Not reported
Owner/Operator Fax: Not reported
Owner/Operator Email: Not reported

Owner/Operator Indicator: Operator
Owner/Operator Name: WALMART INC.
Legal Status: Private
Date Became Current: 19990127
Date Ended Current: Not reported
Owner/Operator Address: P.O. BOX 8041
Owner/Operator City,State,Zip: BENTONVILLE, AR 72712-8041
Owner/Operator Telephone: 479-277-8972
Owner/Operator Telephone Ext: Not reported
Owner/Operator Fax: Not reported
Owner/Operator Email: Not reported

Owner/Operator Indicator: Owner
Owner/Operator Name: WAL MART STORES INC
Legal Status: Private
Date Became Current: 19990127
Date Ended Current: Not reported
Owner/Operator Address: PO BOX 8041
Owner/Operator City,State,Zip: BENTONVILLE, AR 72712-8041
Owner/Operator Telephone: 479-204-0402
Owner/Operator Telephone Ext: Not reported
Owner/Operator Fax: Not reported
Owner/Operator Email: Not reported

Owner/Operator Indicator: Operator
Owner/Operator Name: WAL MART STORES INC.
Legal Status: Private
Date Became Current: 19990127
Date Ended Current: Not reported
Owner/Operator Address: PO BOX 8041

WALMART 2319 (Continued) **1001491101**

Owner/Operator City,State,Zip:	BENTONVILLE, AR 72712-8041
Owner/Operator Telephone:	479-204-0402
Owner/Operator Telephone Ext:	Not reported
Owner/Operator Fax:	Not reported
Owner/Operator Email:	Not reported
Owner/Operator Indicator:	Owner
Owner/Operator Name: WAL MART STORES INC	
Legal Status:	Private
Date Became Current:	19981123
Date Ended Current:	Not reported
Owner/Operator Address:	702 SW 8TH ST
Owner/Operator City,State,Zip:	BENTONVILLE, AR 72716
Owner/Operator Telephone:	800-925-6278
Owner/Operator Telephone Ext:	Not reported
Owner/Operator Fax:	Not reported
Owner/Operator Email:	Not reported
Owner/Operator Indicator:	Owner
Owner/Operator Name: WAL MART 2269	
Legal Status:	Private
Date Became Current:	Not reported
Date Ended Current:	Not reported
Owner/Operator Address:	508 SW 8TH ST
Owner/Operator City,State,Zip:	BENTONVILLE, AR 72712
Owner/Operator Telephone:	479-204-8453
Owner/Operator Telephone Ext:	Not reported
Owner/Operator Fax:	Not reported
Owner/Operator Email:	Not reported
Owner/Operator Indicator:	Owner
Owner/Operator Name: WAL MART 2269	
Legal Status:	Private
Date Became Current:	Not reported
Date Ended Current:	Not reported
Owner/Operator Address:	508 SW 8TH ST
Owner/Operator City,State,Zip:	BENTONVILLE, AR 72712
Owner/Operator Telephone:	479-204-8453
Owner/Operator Telephone Ext:	Not reported
Owner/Operator Fax:	Not reported
Owner/Operator Email:	Not reported
Owner/Operator Indicator:	Owner
Owner/Operator Name: WAL MART 2269	
Legal Status:	Private
Date Became Current:	19981123
Date Ended Current:	Not reported
Owner/Operator Address:	508 SW 8TH ST
Owner/Operator City,State,Zip:	BENTONVILLE, AR 72712
Owner/Operator Telephone:	479-204-8453
Owner/Operator Telephone Ext:	Not reported
Owner/Operator Fax:	Not reported
Owner/Operator Email:	Not reported
Owner/Operator Indicator:	Owner
Owner/Operator Name: WAL MART 2269	
Legal Status:	Private

WALMART 2319 (Continued) **1001491101**

Date Became Current: Not reported
Date Ended Current: Not reported
Owner/Operator Address: 508 SW 8TH ST
Owner/Operator City,State,Zip: BENTONVILLE, AR 72712
Owner/Operator Telephone: 479-204-8453
Owner/Operator Telephone Ext: Not reported
Owner/Operator Fax: Not reported
Owner/Operator Email: Not reported

Owner/Operator Indicator: Owner
Owner/Operator Name: WAL-MART STORES, INC.
Legal Status: Private
Date Became Current: Not reported
Date Ended Current: Not reported
Owner/Operator Address: 508 SW 8TH ST
Owner/Operator City,State,Zip: BENTONVILLE, AR 72712
Owner/Operator Telephone: 479-204-8453
Owner/Operator Telephone Ext: Not reported
Owner/Operator Fax: Not reported
Owner/Operator Email: Not reported

Owner/Operator Indicator: Operator
Owner/Operator Name: WAL MART STORE 2319
Legal Status: Private
Date Became Current: Not reported
Date Ended Current: Not reported
Owner/Operator Address: 1250 SW ERIE ST
Owner/Operator City,State,Zip: OAK HARBOR, WA 98277
Owner/Operator Telephone: 360-279-0665
Owner/Operator Telephone Ext: Not reported
Owner/Operator Fax: Not reported
Owner/Operator Email: Not reported

Owner/Operator Indicator: Owner
Owner/Operator Name: WAL MART STORES INC
Legal Status: Private
Date Became Current: 19981123
Date Ended Current: Not reported
Owner/Operator Address: 1300 SE 8TH STREET
Owner/Operator City,State,Zip: BENTONVILLE, AR 72716
Owner/Operator Telephone: 479-204-2231
Owner/Operator Telephone Ext: Not reported
Owner/Operator Fax: Not reported
Owner/Operator Email: Not reported

Owner/Operator Indicator: Owner
Owner/Operator Name: WAL MART STORES INC
Legal Status: Private
Date Became Current: Not reported
Date Ended Current: Not reported
Owner/Operator Address: 1300 SE 8TH STREET
Owner/Operator City,State,Zip: BENTONVILLE, AR 72716
Owner/Operator Telephone: 479-204-2231
Owner/Operator Telephone Ext: Not reported
Owner/Operator Fax: Not reported
Owner/Operator Email: Not reported

WALMART 2319 (Continued) **1001491101**

Owner/Operator Indicator:	Operator
Owner/Operator Name: WAL MART STORES INC.	
Legal Status:	Private
Date Became Current:	Not reported
Date Ended Current:	Not reported
Owner/Operator Address:	PO BOX 8041
Owner/Operator City,State,Zip:	BENTONVILLE, AR 72712
Owner/Operator Telephone:	479-204-0402
Owner/Operator Telephone Ext:	Not reported
Owner/Operator Fax:	Not reported
Owner/Operator Email:	Not reported

Owner/Operator Indicator:	Owner
Owner/Operator Name: WAL MART STORES INC	
Legal Status:	Private
Date Became Current:	19990127
Date Ended Current:	Not reported
Owner/Operator Address:	PO BOX 8041
Owner/Operator City,State,Zip:	BENTONVILLE, AR 72712
Owner/Operator Telephone:	479-204-0402
Owner/Operator Telephone Ext:	Not reported
Owner/Operator Fax:	Not reported
Owner/Operator Email:	Not reported

Owner/Operator Indicator:	Owner
Owner/Operator Name: WAL MART STORES INC	
Legal Status:	Private
Date Became Current:	19990127
Date Ended Current:	Not reported
Owner/Operator Address:	PO BOX 8041
Owner/Operator City,State,Zip:	BENTONVILLE, AR 72712
Owner/Operator Telephone:	479-204-0402
Owner/Operator Telephone Ext:	Not reported
Owner/Operator Fax:	Not reported
Owner/Operator Email:	Not reported

Owner/Operator Indicator:	Owner
Owner/Operator Name: WAL MART STORES INC	
Legal Status:	Private
Date Became Current:	Not reported
Date Ended Current:	Not reported
Owner/Operator Address:	PO BOX 8041
Owner/Operator City,State,Zip:	BENTONVILLE, AR 72712
Owner/Operator Telephone:	479-204-0402
Owner/Operator Telephone Ext:	Not reported
Owner/Operator Fax:	Not reported
Owner/Operator Email:	Not reported

Owner/Operator Indicator:	Operator
Owner/Operator Name: WAL MART STORES INC.	
Legal Status:	Private
Date Became Current:	Not reported
Date Ended Current:	Not reported
Owner/Operator Address:	PO BOX 8041
Owner/Operator City,State,Zip:	BENTONVILLE, AR 72712
Owner/Operator Telephone:	479-277-8972
Owner/Operator Telephone Ext:	Not reported

WALMART 2319 (Continued) **1001491101**

Owner/Operator Fax: Not reported
Owner/Operator Email: Not reported

Owner/Operator Indicator: Operator
Owner/Operator Name: WALMART INC.
Legal Status: Private
Date Became Current: Not reported
Date Ended Current: Not reported
Owner/Operator Address: P.O. BOX 8041
Owner/Operator City,State,Zip: BENTONVILLE, AR 72712
Owner/Operator Telephone: 479-277-8972
Owner/Operator Telephone Ext: Not reported
Owner/Operator Fax: Not reported
Owner/Operator Email: Not reported

Owner/Operator Indicator: Operator
Owner/Operator Name: WALMART INC.
Legal Status: Private
Date Became Current: 19990127
Date Ended Current: Not reported
Owner/Operator Address: P.O. BOX 8041
Owner/Operator City,State,Zip: BENTONVILLE, AR 72712
Owner/Operator Telephone: 479-277-8972
Owner/Operator Telephone Ext: Not reported
Owner/Operator Fax: Not reported
Owner/Operator Email: Not reported

Owner/Operator Indicator: Operator
Owner/Operator Name: WALMART INC.
Legal Status: Private
Date Became Current: 19990127
Date Ended Current: Not reported
Owner/Operator Address: P.O. BOX 8041
Owner/Operator City,State,Zip: BENTONVILLE, AR 72712
Owner/Operator Telephone: 479-360-0632
Owner/Operator Telephone Ext: Not reported
Owner/Operator Fax: Not reported
Owner/Operator Email: Not reported

Owner/Operator Indicator: Owner
Owner/Operator Name: WAL MART 2269
Legal Status: Private
Date Became Current: 19981123
Date Ended Current: Not reported
Owner/Operator Address: 2001 SE 10TH STREET
Owner/Operator City,State,Zip: BENTONVILLE, AR 72716-0550
Owner/Operator Telephone: Not reported
Owner/Operator Telephone Ext: Not reported
Owner/Operator Fax: Not reported
Owner/Operator Email: Not reported

Owner/Operator Indicator: Operator
Owner/Operator Name: WAL MART STORE 2319
Legal Status: Private
Date Became Current: 19990127
Date Ended Current: Not reported
Owner/Operator Address: 1250 SW ERIE ST

WALMART 2319 (Continued) **1001491101**

Owner/Operator City,State,Zip:	OAK HARBOR, WA 98277
Owner/Operator Telephone:	Not reported
Owner/Operator Telephone Ext:	Not reported
Owner/Operator Fax:	Not reported
Owner/Operator Email:	Not reported
Owner/Operator Indicator:	Owner
Owner/Operator Name: WAL MART STORES INC	
Legal Status:	Private
Date Became Current:	19981123
Date Ended Current:	Not reported
Owner/Operator Address:	702 SW 8TH ST
Owner/Operator City,State,Zip:	BENTONVILLE, AR 72716
Owner/Operator Telephone:	800-925-6278
Owner/Operator Telephone Ext:	Not reported
Owner/Operator Fax:	Not reported
Owner/Operator Email:	Not reported
Owner/Operator Indicator:	Operator
Owner/Operator Name: WAL MART STORE	
Legal Status:	Private
Date Became Current:	Not reported
Date Ended Current:	Not reported
Owner/Operator Address:	702 SW 8TH ST DEPT 8013
Owner/Operator City,State,Zip:	BENTONVILLE, AR 72716
Owner/Operator Telephone:	360-647-1400
Owner/Operator Telephone Ext:	Not reported
Owner/Operator Fax:	Not reported
Owner/Operator Email:	Not reported
Owner/Operator Indicator:	Owner
Owner/Operator Name: WAL MART 2269	
Legal Status:	Private
Date Became Current:	19981123
Date Ended Current:	Not reported
Owner/Operator Address:	508 SW 8TH ST
Owner/Operator City,State,Zip:	BENTONVILLE, AR 72712
Owner/Operator Telephone:	479-204-8453
Owner/Operator Telephone Ext:	Not reported
Owner/Operator Fax:	Not reported
Owner/Operator Email:	Not reported
Owner/Operator Indicator:	Owner
Owner/Operator Name: WAL MART 2269	
Legal Status:	Private
Date Became Current:	Not reported
Date Ended Current:	Not reported
Owner/Operator Address:	508 SW 8TH ST
Owner/Operator City,State,Zip:	BENTONVILLE, AR 72712
Owner/Operator Telephone:	479-204-8453
Owner/Operator Telephone Ext:	Not reported
Owner/Operator Fax:	Not reported
Owner/Operator Email:	Not reported
Owner/Operator Indicator:	Operator
Owner/Operator Name: WAL MART STORE	
Legal Status:	Private

WALMART 2319 (Continued) **1001491101**

Date Became Current:	Not reported
Date Ended Current:	Not reported
Owner/Operator Address:	1250 SW ERIE ST
Owner/Operator City,State,Zip:	OAK HARBOR, WA 98277
Owner/Operator Telephone:	360-279-0665
Owner/Operator Telephone Ext:	Not reported
Owner/Operator Fax:	Not reported
Owner/Operator Email:	Not reported
Owner/Operator Indicator:	Owner
Owner/Operator Name: WAL MART 2269	
Legal Status:	Private
Date Became Current:	19981123
Date Ended Current:	Not reported
Owner/Operator Address:	508 SW 8TH ST
Owner/Operator City,State,Zip:	BENTONVILLE, AR 72712
Owner/Operator Telephone:	479-204-8453
Owner/Operator Telephone Ext:	Not reported
Owner/Operator Fax:	Not reported
Owner/Operator Email:	Not reported
Owner/Operator Indicator:	Operator
Owner/Operator Name: WAL MART STORE	
Legal Status:	Private
Date Became Current:	Not reported
Date Ended Current:	Not reported
Owner/Operator Address:	1250 SW ERIE ST
Owner/Operator City,State,Zip:	OAK HARBOR, WA 98277
Owner/Operator Telephone:	360-279-0665
Owner/Operator Telephone Ext:	Not reported
Owner/Operator Fax:	Not reported
Owner/Operator Email:	Not reported
Owner/Operator Indicator:	Operator
Owner/Operator Name: WAL MART STORE 2319	
Legal Status:	Private
Date Became Current:	Not reported
Date Ended Current:	Not reported
Owner/Operator Address:	1250 SW ERIE ST
Owner/Operator City,State,Zip:	OAK HARBOR, WA 98277
Owner/Operator Telephone:	360-279-0665
Owner/Operator Telephone Ext:	Not reported
Owner/Operator Fax:	Not reported
Owner/Operator Email:	Not reported
Owner/Operator Indicator:	Operator
Owner/Operator Name: WAL MART STORES INC.	
Legal Status:	Private
Date Became Current:	Not reported
Date Ended Current:	Not reported
Owner/Operator Address:	PO BOX 8041
Owner/Operator City,State,Zip:	BENTONVILLE, AR 72712
Owner/Operator Telephone:	479-204-3517
Owner/Operator Telephone Ext:	Not reported
Owner/Operator Fax:	Not reported
Owner/Operator Email:	Not reported

WALMART 2319 (Continued) **1001491101**

Owner/Operator Indicator:	Owner
Owner/Operator Name: WAL MART STORES INC	
Legal Status:	Private
Date Became Current:	Not reported
Date Ended Current:	Not reported
Owner/Operator Address:	PO BOX 8041
Owner/Operator City,State,Zip:	BENTONVILLE, AR 72712
Owner/Operator Telephone:	479-204-3517
Owner/Operator Telephone Ext:	Not reported
Owner/Operator Fax:	Not reported
Owner/Operator Email:	Not reported

Owner/Operator Indicator:	Owner
Owner/Operator Name: WAL MART STORES INC	
Legal Status:	Private
Date Became Current:	19990127
Date Ended Current:	Not reported
Owner/Operator Address:	P.O. BOX 8041
Owner/Operator City,State,Zip:	BENTONVILLE, AR 72712
Owner/Operator Telephone:	479-277-8972
Owner/Operator Telephone Ext:	Not reported
Owner/Operator Fax:	Not reported
Owner/Operator Email:	Not reported

Owner/Operator Indicator:	Owner
Owner/Operator Name: WAL MART STORES INC	
Legal Status:	Private
Date Became Current:	19990127
Date Ended Current:	Not reported
Owner/Operator Address:	P.O. BOX 8041
Owner/Operator City,State,Zip:	BENTONVILLE, AR 72712
Owner/Operator Telephone:	479-277-8972
Owner/Operator Telephone Ext:	Not reported
Owner/Operator Fax:	Not reported
Owner/Operator Email:	Not reported

Owner/Operator Indicator:	Owner
Owner/Operator Name: WALMART INC	
Legal Status:	Private
Date Became Current:	19990127
Date Ended Current:	Not reported
Owner/Operator Address:	P.O. BOX 8041
Owner/Operator City,State,Zip:	BENTONVILLE, AR 72712
Owner/Operator Telephone:	479-277-8972
Owner/Operator Telephone Ext:	Not reported
Owner/Operator Fax:	Not reported
Owner/Operator Email:	Not reported

Owner/Operator Indicator:	Operator
Owner/Operator Name: WALMART INC.	
Legal Status:	Private
Date Became Current:	19990127
Date Ended Current:	Not reported
Owner/Operator Address:	P.O. BOX 8041
Owner/Operator City,State,Zip:	BENTONVILLE, AR 72712
Owner/Operator Telephone:	479-277-8972
Owner/Operator Telephone Ext:	Not reported

WALMART 2319 (Continued) **1001491101**

Owner/Operator Fax: Not reported
Owner/Operator Email: Not reported

Owner/Operator Indicator: Owner
Owner/Operator Name: WALMART INC
Legal Status: Private
Date Became Current: 19990127
Date Ended Current: Not reported
Owner/Operator Address: P.O. BOX 8041
Owner/Operator City,State,Zip: BENTONVILLE, AR 72712
Owner/Operator Telephone: 479-277-8972
Owner/Operator Telephone Ext: Not reported
Owner/Operator Fax: Not reported
Owner/Operator Email: Not reported

Owner/Operator Indicator: Owner
Owner/Operator Name: WALMART INC.
Legal Status: Private
Date Became Current: 19990127
Date Ended Current: Not reported
Owner/Operator Address: P.O. BOX 8041
Owner/Operator City,State,Zip: BENTONVILLE, AR 72712-8041
Owner/Operator Telephone: 479-277-8972
Owner/Operator Telephone Ext: Not reported
Owner/Operator Fax: Not reported
Owner/Operator Email: Not reported

Owner/Operator Indicator: Owner
Owner/Operator Name: WALMART INC
Legal Status: Private
Date Became Current: 19990126
Date Ended Current: Not reported
Owner/Operator Address: P.O. BOX 8041
Owner/Operator City,State,Zip: BENTONVILLE, AR 72712-8041
Owner/Operator Telephone: 479-277-8972
Owner/Operator Telephone Ext: Not reported
Owner/Operator Fax: Not reported
Owner/Operator Email: Not reported

Owner/Operator Indicator: Owner
Owner/Operator Name: WALMART INC.
Legal Status: Private
Date Became Current: 19990126
Date Ended Current: Not reported
Owner/Operator Address: P.O. BOX 8041
Owner/Operator City,State,Zip: BENTONVILLE, AR 72712-8041
Owner/Operator Telephone: 479-277-8972
Owner/Operator Telephone Ext: Not reported
Owner/Operator Fax: Not reported
Owner/Operator Email: Not reported

Owner/Operator Indicator: Owner
Owner/Operator Name: WAL MART 2269
Legal Status: Private
Date Became Current: Not reported
Date Ended Current: Not reported
Owner/Operator Address: 702 SW 8TH ST DEPT 8013

WALMART 2319 (Continued) **1001491101**

Owner/Operator City,State,Zip: BENTONVILLE, AR 72716
Owner/Operator Telephone: 501-273-8800
Owner/Operator Telephone Ext: Not reported
Owner/Operator Fax: Not reported
Owner/Operator Email: Not reported

Owner/Operator Indicator: Operator
Owner/Operator Name: WAL MART STORE
Legal Status: Private
Date Became Current: Not reported
Date Ended Current: Not reported
Owner/Operator Address: 1250 SW ERIE ST
Owner/Operator City,State,Zip: OAK HARBOR, WA 98277
Owner/Operator Telephone: 360-279-0665
Owner/Operator Telephone Ext: Not reported
Owner/Operator Fax: Not reported
Owner/Operator Email: Not reported

Owner/Operator Indicator: Owner
Owner/Operator Name: WAL MART 2269
Legal Status: Private
Date Became Current: 19981123
Date Ended Current: Not reported
Owner/Operator Address: 508 SW 8TH ST
Owner/Operator City,State,Zip: BENTONVILLE, AR 72712
Owner/Operator Telephone: 479-204-8453
Owner/Operator Telephone Ext: Not reported
Owner/Operator Fax: Not reported
Owner/Operator Email: Not reported

Owner/Operator Indicator: Owner
Owner/Operator Name: WAL MART STORES INC
Legal Status: Private
Date Became Current: Not reported
Date Ended Current: Not reported
Owner/Operator Address: PO BOX 8041
Owner/Operator City,State,Zip: BENTONVILLE, AR 72712
Owner/Operator Telephone: 479-204-0402
Owner/Operator Telephone Ext: Not reported
Owner/Operator Fax: Not reported
Owner/Operator Email: Not reported

Owner/Operator Indicator: Operator
Owner/Operator Name: WAL MART STORES INC.
Legal Status: Private
Date Became Current: Not reported
Date Ended Current: Not reported
Owner/Operator Address: PO BOX 8041
Owner/Operator City,State,Zip: BENTONVILLE, AR 72712
Owner/Operator Telephone: 479-204-0402
Owner/Operator Telephone Ext: Not reported
Owner/Operator Fax: Not reported
Owner/Operator Email: Not reported

Owner/Operator Indicator: Owner
Owner/Operator Name: WAL MART STORES INC
Legal Status: Private

WALMART 2319 (Continued) **1001491101**

Date Became Current:	Not reported
Date Ended Current:	Not reported
Owner/Operator Address:	PO BOX 8041
Owner/Operator City,State,Zip:	BENTONVILLE, AR 72712
Owner/Operator Telephone:	479-204-3517
Owner/Operator Telephone Ext:	Not reported
Owner/Operator Fax:	Not reported
Owner/Operator Email:	Not reported
Owner/Operator Indicator:	Owner
Owner/Operator Name: WAL-MART STORES, INC.	
Legal Status:	Private
Date Became Current:	Not reported
Date Ended Current:	Not reported
Owner/Operator Address:	P.O. BOX 8041
Owner/Operator City,State,Zip:	BENTONVILLE, AR 72712
Owner/Operator Telephone:	479-277-8972
Owner/Operator Telephone Ext:	Not reported
Owner/Operator Fax:	Not reported
Owner/Operator Email:	Not reported
Owner/Operator Indicator:	Owner
Owner/Operator Name: WALMART INC.	
Legal Status:	Private
Date Became Current:	19990127
Date Ended Current:	Not reported
Owner/Operator Address:	P.O. BOX 8041
Owner/Operator City,State,Zip:	BENTONVILLE, AR 72712
Owner/Operator Telephone:	479-277-8972
Owner/Operator Telephone Ext:	Not reported
Owner/Operator Fax:	Not reported
Owner/Operator Email:	Not reported
Owner/Operator Indicator:	Owner
Owner/Operator Name: WALMART INC	
Legal Status:	Private
Date Became Current:	19990127
Date Ended Current:	Not reported
Owner/Operator Address:	P.O. BOX 8041
Owner/Operator City,State,Zip:	BENTONVILLE, AR 72712
Owner/Operator Telephone:	479-277-8972
Owner/Operator Telephone Ext:	Not reported
Owner/Operator Fax:	Not reported
Owner/Operator Email:	Not reported
Owner/Operator Indicator:	Owner
Owner/Operator Name: WALMART INC.	
Legal Status:	Private
Date Became Current:	19990127
Date Ended Current:	Not reported
Owner/Operator Address:	P.O. BOX 8041
Owner/Operator City,State,Zip:	BENTONVILLE, AR 72712
Owner/Operator Telephone:	479-277-8972
Owner/Operator Telephone Ext:	Not reported
Owner/Operator Fax:	Not reported
Owner/Operator Email:	Not reported

WALMART 2319 (Continued) **1001491101**

Owner/Operator Indicator:	Owner
Owner/Operator Name: WALMART INC	
Legal Status:	Private
Date Became Current:	19990127
Date Ended Current:	Not reported
Owner/Operator Address:	P.O. BOX 8041
Owner/Operator City,State,Zip:	BENTONVILLE, AR 72712
Owner/Operator Telephone:	479-360-0632
Owner/Operator Telephone Ext:	Not reported
Owner/Operator Fax:	Not reported
Owner/Operator Email:	Not reported

Owner/Operator Indicator:	Owner
Owner/Operator Name: WALMART INC.	
Legal Status:	Private
Date Became Current:	19990127
Date Ended Current:	Not reported
Owner/Operator Address:	P.O. BOX 8041
Owner/Operator City,State,Zip:	BENTONVILLE, AR 72712-8041
Owner/Operator Telephone:	479-277-8972
Owner/Operator Telephone Ext:	Not reported
Owner/Operator Fax:	Not reported
Owner/Operator Email:	Not reported

Owner/Operator Indicator:	Owner
Owner/Operator Name: WAL MART 2269	
Legal Status:	Private
Date Became Current:	Not reported
Date Ended Current:	Not reported
Owner/Operator Address:	702 SW 8TH ST DEPT 8013
Owner/Operator City,State,Zip:	BENTONVILLE, AR 72716
Owner/Operator Telephone:	501-273-8800
Owner/Operator Telephone Ext:	Not reported
Owner/Operator Fax:	Not reported
Owner/Operator Email:	Not reported

Owner/Operator Indicator:	Owner
Owner/Operator Name: WAL MART 2269	
Legal Status:	Private
Date Became Current:	19981123
Date Ended Current:	Not reported
Owner/Operator Address:	508 SW 8TH ST
Owner/Operator City,State,Zip:	BENTONVILLE, AR 72712
Owner/Operator Telephone:	479-204-8453
Owner/Operator Telephone Ext:	Not reported
Owner/Operator Fax:	Not reported
Owner/Operator Email:	Not reported

Owner/Operator Indicator:	Operator
Owner/Operator Name: WAL MART STORE	
Legal Status:	Private
Date Became Current:	Not reported
Date Ended Current:	Not reported
Owner/Operator Address:	1250 SW ERIE ST
Owner/Operator City,State,Zip:	OAK HARBOR, WA 98277
Owner/Operator Telephone:	360-279-0665
Owner/Operator Telephone Ext:	Not reported

WALMART 2319 (Continued) **1001491101**

Owner/Operator Fax: Not reported
Owner/Operator Email: Not reported

Owner/Operator Indicator: Owner
Owner/Operator Name: WAL-MART STORES, INC.
Legal Status: Private
Date Became Current: Not reported
Date Ended Current: Not reported
Owner/Operator Address: 2001 SE 10TH STREET
Owner/Operator City,State,Zip: BENTONVILLE, AR 72716
Owner/Operator Telephone: 479-204-8453
Owner/Operator Telephone Ext: Not reported
Owner/Operator Fax: Not reported
Owner/Operator Email: Not reported

Owner/Operator Indicator: Owner
Owner/Operator Name: WAL MART STORES INC
Legal Status: Private
Date Became Current: Not reported
Date Ended Current: Not reported
Owner/Operator Address: 1300 SE 8TH STREET
Owner/Operator City,State,Zip: BENTONVILLE, AR 72716
Owner/Operator Telephone: 479-204-2231
Owner/Operator Telephone Ext: Not reported
Owner/Operator Fax: Not reported
Owner/Operator Email: Not reported

Owner/Operator Indicator: Owner
Owner/Operator Name: WAL MART STORES INC
Legal Status: Private
Date Became Current: Not reported
Date Ended Current: Not reported
Owner/Operator Address: PO BOX 8041
Owner/Operator City,State,Zip: BENTONVILLE, AR 72712
Owner/Operator Telephone: 479-204-0402
Owner/Operator Telephone Ext: Not reported
Owner/Operator Fax: Not reported
Owner/Operator Email: Not reported

Owner/Operator Indicator: Owner
Owner/Operator Name: WAL MART STORES INC
Legal Status: Private
Date Became Current: Not reported
Date Ended Current: Not reported
Owner/Operator Address: PO BOX 8041
Owner/Operator City,State,Zip: BENTONVILLE, AR 72712
Owner/Operator Telephone: 479-204-3517
Owner/Operator Telephone Ext: Not reported
Owner/Operator Fax: Not reported
Owner/Operator Email: Not reported

Owner/Operator Indicator: Owner
Owner/Operator Name: WAL MART STORES INC
Legal Status: Private
Date Became Current: 19990127
Date Ended Current: Not reported
Owner/Operator Address: PO BOX 8041

WALMART 2319 (Continued) **1001491101**

Owner/Operator City,State,Zip:	BENTONVILLE, AR 72712
Owner/Operator Telephone:	479-204-3517
Owner/Operator Telephone Ext:	Not reported
Owner/Operator Fax:	Not reported
Owner/Operator Email:	Not reported
Owner/Operator Indicator:	Owner
Owner/Operator Name: WAL MART STORES INC	
Legal Status:	Private
Date Became Current:	19990127
Date Ended Current:	Not reported
Owner/Operator Address:	PO BOX 8041
Owner/Operator City,State,Zip:	BENTONVILLE, AR 72712
Owner/Operator Telephone:	479-204-3517
Owner/Operator Telephone Ext:	Not reported
Owner/Operator Fax:	Not reported
Owner/Operator Email:	Not reported
Owner/Operator Indicator:	Operator
Owner/Operator Name: WAL MART STORES INC.	
Legal Status:	Private
Date Became Current:	Not reported
Date Ended Current:	Not reported
Owner/Operator Address:	PO BOX 8041
Owner/Operator City,State,Zip:	BENTONVILLE, AR 72712
Owner/Operator Telephone:	479-204-3517
Owner/Operator Telephone Ext:	Not reported
Owner/Operator Fax:	Not reported
Owner/Operator Email:	Not reported
Owner/Operator Indicator:	Owner
Owner/Operator Name: WAL MART STORES INC	
Legal Status:	Private
Date Became Current:	Not reported
Date Ended Current:	Not reported
Owner/Operator Address:	PO BOX 8041
Owner/Operator City,State,Zip:	BENTONVILLE, AR 72712
Owner/Operator Telephone:	479-277-8972
Owner/Operator Telephone Ext:	Not reported
Owner/Operator Fax:	Not reported
Owner/Operator Email:	Not reported
Owner/Operator Indicator:	Owner
Owner/Operator Name: WALMART INC.	
Legal Status:	Private
Date Became Current:	Not reported
Date Ended Current:	Not reported
Owner/Operator Address:	P.O. BOX 8041
Owner/Operator City,State,Zip:	BENTONVILLE, AR 72712
Owner/Operator Telephone:	479-277-8972
Owner/Operator Telephone Ext:	Not reported
Owner/Operator Fax:	Not reported
Owner/Operator Email:	Not reported
Owner/Operator Indicator:	Owner
Owner/Operator Name: WALMART INC	
Legal Status:	Private

WALMART 2319 (Continued) **1001491101**

Date Became Current:	19990127
Date Ended Current:	Not reported
Owner/Operator Address:	P.O. BOX 8041
Owner/Operator City,State,Zip:	BENTONVILLE, AR 72712
Owner/Operator Telephone:	479-277-8972
Owner/Operator Telephone Ext:	Not reported
Owner/Operator Fax:	Not reported
Owner/Operator Email:	Not reported
Owner/Operator Indicator:	Operator
Owner/Operator Name: WALMART INC.	
Legal Status:	Private
Date Became Current:	19990126
Date Ended Current:	Not reported
Owner/Operator Address:	P.O. BOX 8041
Owner/Operator City,State,Zip:	BENTONVILLE, AR 72712-8041
Owner/Operator Telephone:	479-277-8972
Owner/Operator Telephone Ext:	Not reported
Owner/Operator Fax:	Not reported
Owner/Operator Email:	Not reported
Owner/Operator Indicator:	Operator
Owner/Operator Name: WAL MART 2269	
Legal Status:	Private
Date Became Current:	Not reported
Date Ended Current:	Not reported
Owner/Operator Address:	2001 SE 10TH STREET
Owner/Operator City,State,Zip:	BENTONVILLE, AR 72716-0550
Owner/Operator Telephone:	479-204-8453
Owner/Operator Telephone Ext:	Not reported
Owner/Operator Fax:	Not reported
Owner/Operator Email:	Not reported
Owner/Operator Indicator:	Operator
Owner/Operator Name: WAL MART STORE	
Legal Status:	Private
Date Became Current:	Not reported
Date Ended Current:	Not reported
Owner/Operator Address:	1250 SW ERIE ST
Owner/Operator City,State,Zip:	OAK HARBOR, WA 98277
Owner/Operator Telephone:	360-279-0665
Owner/Operator Telephone Ext:	Not reported
Owner/Operator Fax:	Not reported
Owner/Operator Email:	Not reported
Owner/Operator Indicator:	Owner
Owner/Operator Name: WAL MART 2269	
Legal Status:	Private
Date Became Current:	Not reported
Date Ended Current:	Not reported
Owner/Operator Address:	508 SW 8TH ST
Owner/Operator City,State,Zip:	BENTONVILLE, AR 72712
Owner/Operator Telephone:	479-204-8453
Owner/Operator Telephone Ext:	Not reported
Owner/Operator Fax:	Not reported
Owner/Operator Email:	Not reported

WALMART 2319 (Continued) **1001491101**

Owner/Operator Indicator:	Operator
Owner/Operator Name: WAL MART STORE 2319	
Legal Status:	Private
Date Became Current:	Not reported
Date Ended Current:	Not reported
Owner/Operator Address:	1250 SW ERIE ST
Owner/Operator City,State,Zip:	OAK HARBOR, WA 98277
Owner/Operator Telephone:	360-279-0665
Owner/Operator Telephone Ext:	Not reported
Owner/Operator Fax:	Not reported
Owner/Operator Email:	Not reported

Owner/Operator Indicator:	Operator
Owner/Operator Name: WAL MART STORE 2319	
Legal Status:	Private
Date Became Current:	Not reported
Date Ended Current:	Not reported
Owner/Operator Address:	1250 SW ERIE ST
Owner/Operator City,State,Zip:	OAK HARBOR, WA 98277
Owner/Operator Telephone:	360-279-0665
Owner/Operator Telephone Ext:	Not reported
Owner/Operator Fax:	Not reported
Owner/Operator Email:	Not reported

Owner/Operator Indicator:	Owner
Owner/Operator Name: WAL MART STORES INC	
Legal Status:	Private
Date Became Current:	Not reported
Date Ended Current:	Not reported
Owner/Operator Address:	PO BOX 8041
Owner/Operator City,State,Zip:	BENTONVILLE, AR 72712
Owner/Operator Telephone:	479-204-3517
Owner/Operator Telephone Ext:	Not reported
Owner/Operator Fax:	Not reported
Owner/Operator Email:	Not reported

Owner/Operator Indicator:	Owner
Owner/Operator Name: WAL MART STORES INC	
Legal Status:	Private
Date Became Current:	19990127
Date Ended Current:	Not reported
Owner/Operator Address:	PO BOX 8041
Owner/Operator City,State,Zip:	BENTONVILLE, AR 72712
Owner/Operator Telephone:	479-204-3517
Owner/Operator Telephone Ext:	Not reported
Owner/Operator Fax:	Not reported
Owner/Operator Email:	Not reported

Owner/Operator Indicator:	Operator
Owner/Operator Name: WAL MART STORES INC.	
Legal Status:	Private
Date Became Current:	Not reported
Date Ended Current:	Not reported
Owner/Operator Address:	PO BOX 8041
Owner/Operator City,State,Zip:	BENTONVILLE, AR 72712
Owner/Operator Telephone:	479-204-3517
Owner/Operator Telephone Ext:	Not reported

WALMART 2319 (Continued) **1001491101**

Owner/Operator Fax: Not reported
Owner/Operator Email: Not reported

Owner/Operator Indicator: Operator
Owner/Operator Name: WAL-MART STORES, INC.
Legal Status: Private
Date Became Current: Not reported
Date Ended Current: Not reported
Owner/Operator Address: P.O. BOX 8041
Owner/Operator City,State,Zip: BENTONVILLE, AR 72712
Owner/Operator Telephone: 479-277-8972
Owner/Operator Telephone Ext: Not reported
Owner/Operator Fax: Not reported
Owner/Operator Email: Not reported

Owner/Operator Indicator: Operator
Owner/Operator Name: WALMART INC.
Legal Status: Private
Date Became Current: 19990127
Date Ended Current: Not reported
Owner/Operator Address: P.O. BOX 8041
Owner/Operator City,State,Zip: BENTONVILLE, AR 72712
Owner/Operator Telephone: 479-277-8972
Owner/Operator Telephone Ext: Not reported
Owner/Operator Fax: Not reported
Owner/Operator Email: Not reported

Owner/Operator Indicator: Operator
Owner/Operator Name: WALMART INC.
Legal Status: Private
Date Became Current: 19990127
Date Ended Current: Not reported
Owner/Operator Address: P.O. BOX 8041
Owner/Operator City,State,Zip: BENTONVILLE, AR 72712-8041
Owner/Operator Telephone: 479-277-8972
Owner/Operator Telephone Ext: Not reported
Owner/Operator Fax: Not reported
Owner/Operator Email: Not reported

Owner/Operator Indicator: Owner
Owner/Operator Name: WALMART INC
Legal Status: Private
Date Became Current: 19990127
Date Ended Current: Not reported
Owner/Operator Address: P.O. BOX 8041
Owner/Operator City,State,Zip: BENTONVILLE, AR 72712-8041
Owner/Operator Telephone: 479-277-8972
Owner/Operator Telephone Ext: Not reported
Owner/Operator Fax: Not reported
Owner/Operator Email: Not reported

Owner/Operator Indicator: Operator
Owner/Operator Name: WAL MART STORE 2319
Legal Status: Private
Date Became Current: 19990127
Date Ended Current: Not reported
Owner/Operator Address: 1250 SW ERIE ST

WALMART 2319 (Continued) **1001491101**

Owner/Operator City,State,Zip:	OAK HARBOR, WA 98277
Owner/Operator Telephone:	360-279-0665
Owner/Operator Telephone Ext:	Not reported
Owner/Operator Fax:	Not reported
Owner/Operator Email:	Not reported
Owner/Operator Indicator:	Owner
Owner/Operator Name: WAL-MART STORES, INC.	
Legal Status:	Private
Date Became Current:	Not reported
Date Ended Current:	Not reported
Owner/Operator Address:	2001 SE 10TH STREET
Owner/Operator City,State,Zip:	BENTONVILLE, AR 72716-0550
Owner/Operator Telephone:	479-204-8453
Owner/Operator Telephone Ext:	Not reported
Owner/Operator Fax:	Not reported
Owner/Operator Email:	Not reported
Owner/Operator Indicator:	Operator
Owner/Operator Name: WAL MART STORE	
Legal Status:	Private
Date Became Current:	Not reported
Date Ended Current:	Not reported
Owner/Operator Address:	702 SW 8TH ST DEPT 8013
Owner/Operator City,State,Zip:	BENTONVILLE, AR 72716
Owner/Operator Telephone:	360-647-1400
Owner/Operator Telephone Ext:	Not reported
Owner/Operator Fax:	Not reported
Owner/Operator Email:	Not reported
Owner/Operator Indicator:	Owner
Owner/Operator Name: WAL MART STORES INC	
Legal Status:	Private
Date Became Current:	Not reported
Date Ended Current:	Not reported
Owner/Operator Address:	PO BOX 8041
Owner/Operator City,State,Zip:	BENTONVILLE, AR 72712
Owner/Operator Telephone:	479-204-2231
Owner/Operator Telephone Ext:	Not reported
Owner/Operator Fax:	Not reported
Owner/Operator Email:	Not reported
Owner/Operator Indicator:	Operator
Owner/Operator Name: WAL MART STORES INC.	
Legal Status:	Private
Date Became Current:	Not reported
Date Ended Current:	Not reported
Owner/Operator Address:	PO BOX 8041
Owner/Operator City,State,Zip:	BENTONVILLE, AR 72712
Owner/Operator Telephone:	479-204-0402
Owner/Operator Telephone Ext:	Not reported
Owner/Operator Fax:	Not reported
Owner/Operator Email:	Not reported
Owner/Operator Indicator:	Operator
Owner/Operator Name: WAL MART STORES INC.	
Legal Status:	Private

WALMART 2319 (Continued) **1001491101**

Date Became Current:	Not reported
Date Ended Current:	Not reported
Owner/Operator Address:	PO BOX 8041
Owner/Operator City,State,Zip:	BENTONVILLE, AR 72712
Owner/Operator Telephone:	479-204-3517
Owner/Operator Telephone Ext:	Not reported
Owner/Operator Fax:	Not reported
Owner/Operator Email:	Not reported
Owner/Operator Indicator:	Owner
Owner/Operator Name: WAL MART STORES INC	
Legal Status:	Private
Date Became Current:	19990127
Date Ended Current:	Not reported
Owner/Operator Address:	PO BOX 8041
Owner/Operator City,State,Zip:	BENTONVILLE, AR 72712
Owner/Operator Telephone:	479-204-3517
Owner/Operator Telephone Ext:	Not reported
Owner/Operator Fax:	Not reported
Owner/Operator Email:	Not reported
Owner/Operator Indicator:	Operator
Owner/Operator Name: WALMART INC.	
Legal Status:	Private
Date Became Current:	19990127
Date Ended Current:	Not reported
Owner/Operator Address:	P.O. BOX 8041
Owner/Operator City,State,Zip:	BENTONVILLE, AR 72712
Owner/Operator Telephone:	479-277-8972
Owner/Operator Telephone Ext:	Not reported
Owner/Operator Fax:	Not reported
Owner/Operator Email:	Not reported
Owner/Operator Indicator:	Owner
Owner/Operator Name: WALMART INC.	
Legal Status:	Private
Date Became Current:	19990127
Date Ended Current:	Not reported
Owner/Operator Address:	P.O. BOX 8041
Owner/Operator City,State,Zip:	BENTONVILLE, AR 72712
Owner/Operator Telephone:	479-277-8972
Owner/Operator Telephone Ext:	Not reported
Owner/Operator Fax:	Not reported
Owner/Operator Email:	Not reported
Owner/Operator Indicator:	Owner
Owner/Operator Name: WALMART INC	
Legal Status:	Private
Date Became Current:	19990127
Date Ended Current:	Not reported
Owner/Operator Address:	P.O. BOX 8041
Owner/Operator City,State,Zip:	BENTONVILLE, AR 72712
Owner/Operator Telephone:	479-277-8972
Owner/Operator Telephone Ext:	Not reported
Owner/Operator Fax:	Not reported
Owner/Operator Email:	Not reported

WALMART 2319 (Continued) **1001491101**

Owner/Operator Indicator:	Owner
Owner/Operator Name: WALMART INC.	
Legal Status:	Private
Date Became Current:	19990127
Date Ended Current:	Not reported
Owner/Operator Address:	P.O. BOX 8041
Owner/Operator City,State,Zip:	BENTONVILLE, AR 72712
Owner/Operator Telephone:	479-360-0632
Owner/Operator Telephone Ext:	Not reported
Owner/Operator Fax:	Not reported
Owner/Operator Email:	Not reported

Owner/Operator Indicator:	Operator
Owner/Operator Name: WAL MART STORE 2319	
Legal Status:	Private
Date Became Current:	19990127
Date Ended Current:	Not reported
Owner/Operator Address:	1250 SW ERIE ST
Owner/Operator City,State,Zip:	OAK HARBOR, WA 98277
Owner/Operator Telephone:	Not reported
Owner/Operator Telephone Ext:	Not reported
Owner/Operator Fax:	Not reported
Owner/Operator Email:	Not reported

Owner/Operator Indicator:	Owner
Owner/Operator Name: WAL MART STORES INC	
Legal Status:	Private
Date Became Current:	19981123
Date Ended Current:	Not reported
Owner/Operator Address:	PO BOX 8041
Owner/Operator City,State,Zip:	BENTONVILLE, AR 72712-8041
Owner/Operator Telephone:	479-204-2231
Owner/Operator Telephone Ext:	Not reported
Owner/Operator Fax:	Not reported
Owner/Operator Email:	Not reported

Owner/Operator Indicator:	Owner
Owner/Operator Name: WAL MART 2269	
Legal Status:	Private
Date Became Current:	19981123
Date Ended Current:	Not reported
Owner/Operator Address:	2001 SE 10TH STREET
Owner/Operator City,State,Zip:	BENTONVILLE, AR 72716
Owner/Operator Telephone:	479-204-8453
Owner/Operator Telephone Ext:	Not reported
Owner/Operator Fax:	Not reported
Owner/Operator Email:	Not reported

Owner/Operator Indicator:	Owner
Owner/Operator Name: WAL MART STORES INC	
Legal Status:	Private
Date Became Current:	19981123
Date Ended Current:	Not reported
Owner/Operator Address:	1300 SE 8TH STREET
Owner/Operator City,State,Zip:	BENTONVILLE, AR 72716
Owner/Operator Telephone:	479-204-2231
Owner/Operator Telephone Ext:	Not reported

WALMART 2319 (Continued) **1001491101**

Owner/Operator Fax: Not reported
Owner/Operator Email: Not reported

Owner/Operator Indicator: Owner
Owner/Operator Name: WAL MART STORES INC
Legal Status: Private
Date Became Current: 19981123
Date Ended Current: Not reported
Owner/Operator Address: PO BOX 8041
Owner/Operator City,State,Zip: BENTONVILLE, AR 72712
Owner/Operator Telephone: 479-204-2231
Owner/Operator Telephone Ext: Not reported
Owner/Operator Fax: Not reported
Owner/Operator Email: Not reported

Owner/Operator Indicator: Operator
Owner/Operator Name: WAL MART STORES INC.
Legal Status: Private
Date Became Current: Not reported
Date Ended Current: Not reported
Owner/Operator Address: PO BOX 8041
Owner/Operator City,State,Zip: BENTONVILLE, AR 72712
Owner/Operator Telephone: 479-204-3517
Owner/Operator Telephone Ext: Not reported
Owner/Operator Fax: Not reported
Owner/Operator Email: Not reported

Owner/Operator Indicator: Owner
Owner/Operator Name: WAL MART STORES INC
Legal Status: Private
Date Became Current: Not reported
Date Ended Current: Not reported
Owner/Operator Address: PO BOX 8041
Owner/Operator City,State,Zip: BENTONVILLE, AR 72712
Owner/Operator Telephone: 479-204-3517
Owner/Operator Telephone Ext: Not reported
Owner/Operator Fax: Not reported
Owner/Operator Email: Not reported

Owner/Operator Indicator: Owner
Owner/Operator Name: WALMART INC.
Legal Status: Private
Date Became Current: 19990127
Date Ended Current: Not reported
Owner/Operator Address: P.O. BOX 8041
Owner/Operator City,State,Zip: BENTONVILLE, AR 72712
Owner/Operator Telephone: 479-277-8972
Owner/Operator Telephone Ext: Not reported
Owner/Operator Fax: Not reported
Owner/Operator Email: Not reported

Owner/Operator Indicator: Owner
Owner/Operator Name: WALMART INC.
Legal Status: Private
Date Became Current: 19990127
Date Ended Current: Not reported
Owner/Operator Address: P.O. BOX 8041

WALMART 2319 (Continued) **1001491101**

Owner/Operator City,State,Zip:	BENTONVILLE, AR 72712
Owner/Operator Telephone:	479-277-8972
Owner/Operator Telephone Ext:	Not reported
Owner/Operator Fax:	Not reported
Owner/Operator Email:	Not reported
Owner/Operator Indicator:	Operator
Owner/Operator Name: WALMART INC.	
Legal Status:	Private
Date Became Current:	19990127
Date Ended Current:	Not reported
Owner/Operator Address:	P.O. BOX 8041
Owner/Operator City,State,Zip:	BENTONVILLE, AR 72712
Owner/Operator Telephone:	479-277-8972
Owner/Operator Telephone Ext:	Not reported
Owner/Operator Fax:	Not reported
Owner/Operator Email:	Not reported
Owner/Operator Indicator:	Owner
Owner/Operator Name: WALMART INC	
Legal Status:	Private
Date Became Current:	19990127
Date Ended Current:	Not reported
Owner/Operator Address:	P.O. BOX 8041
Owner/Operator City,State,Zip:	BENTONVILLE, AR 72712-8041
Owner/Operator Telephone:	479-277-8972
Owner/Operator Telephone Ext:	Not reported
Owner/Operator Fax:	Not reported
Owner/Operator Email:	Not reported
Owner/Operator Indicator:	Owner
Owner/Operator Name: WAL MART STORES INC	
Legal Status:	Private
Date Became Current:	19981123
Date Ended Current:	Not reported
Owner/Operator Address:	1300 SE 8TH STREET
Owner/Operator City,State,Zip:	BENTONVILLE, AR 72716-0605
Owner/Operator Telephone:	Not reported
Owner/Operator Telephone Ext:	Not reported
Owner/Operator Fax:	Not reported
Owner/Operator Email:	Not reported

Historic Generators:

Receive Date:	20100225
Handler Name: WAL MART STORE 2319	
Federal Waste Generator Description:	Small Quantity Generator
State District Owner:	Wa
Large Quantity Handler of Universal Waste:	No
Recognized Trader Importer:	No
Recognized Trader Exporter:	No
Spent Lead Acid Battery Importer:	No
Spent Lead Acid Battery Exporter:	No
Current Record:	No
Non Storage Recycler Activity:	Not reported
Electronic Manifest Broker:	Not reported
Receive Date:	20120217

WALMART 2319 (Continued) **1001491101**

Handler Name: WAL MART STORE 2319
Federal Waste Generator Description: Conditionally Exempt Small Quantity Generator
State District Owner: Wa
Large Quantity Handler of Universal Waste: No
Recognized Trader Importer: No
Recognized Trader Exporter: No
Spent Lead Acid Battery Importer: No
Spent Lead Acid Battery Exporter: No
Current Record: No
Non Storage Recycler Activity: Not reported
Electronic Manifest Broker: Not reported

Receive Date: 20060412
Handler Name: WAL MART STORE 2319
Federal Waste Generator Description: Not a generator, verified
State District Owner: Wa
Large Quantity Handler of Universal Waste: No
Recognized Trader Importer: No
Recognized Trader Exporter: No
Spent Lead Acid Battery Importer: No
Spent Lead Acid Battery Exporter: No
Current Record: No
Non Storage Recycler Activity: Not reported
Electronic Manifest Broker: Not reported

Receive Date: 19981123
Handler Name: WAL MART STORE 2319
Federal Waste Generator Description: Conditionally Exempt Small Quantity Generator
State District Owner: Wa
Large Quantity Handler of Universal Waste: No
Recognized Trader Importer: No
Recognized Trader Exporter: No
Spent Lead Acid Battery Importer: No
Spent Lead Acid Battery Exporter: No
Current Record: No
Non Storage Recycler Activity: Not reported
Electronic Manifest Broker: Not reported

Receive Date: 19990826
Handler Name: WAL MART STORE 2319
Federal Waste Generator Description: Not a generator, verified
State District Owner: Wa
Large Quantity Handler of Universal Waste: No
Recognized Trader Importer: No
Recognized Trader Exporter: No
Spent Lead Acid Battery Importer: No
Spent Lead Acid Battery Exporter: No
Current Record: No
Non Storage Recycler Activity: Not reported
Electronic Manifest Broker: Not reported

Receive Date: 20050620
Handler Name: WAL MART STORE 2319
Federal Waste Generator Description: Conditionally Exempt Small Quantity Generator
State District Owner: Wa
Large Quantity Handler of Universal Waste: No
Recognized Trader Importer: No

WALMART 2319 (Continued) **1001491101**

Recognized Trader Exporter: No
Spent Lead Acid Battery Importer: No
Spent Lead Acid Battery Exporter: No
Current Record: No
Non Storage Recycler Activity: Not reported
Electronic Manifest Broker: Not reported

Receive Date: 20050620
Handler Name: WAL MART STORE 2319
Federal Waste Generator Description: Conditionally Exempt Small Quantity Generator
State District Owner: Wa
Large Quantity Handler of Universal Waste: No
Recognized Trader Importer: No
Recognized Trader Exporter: No
Spent Lead Acid Battery Importer: No
Spent Lead Acid Battery Exporter: No
Current Record: No
Non Storage Recycler Activity: Not reported
Electronic Manifest Broker: Not reported

Receive Date: 20050620
Handler Name: WAL MART STORE 2319
Federal Waste Generator Description: Conditionally Exempt Small Quantity Generator
State District Owner: Wa
Large Quantity Handler of Universal Waste: No
Recognized Trader Importer: No
Recognized Trader Exporter: No
Spent Lead Acid Battery Importer: No
Spent Lead Acid Battery Exporter: No
Current Record: No
Non Storage Recycler Activity: Not reported
Electronic Manifest Broker: Not reported

Receive Date: 20050620
Handler Name: WAL MART STORE 2319
Federal Waste Generator Description: Conditionally Exempt Small Quantity Generator
State District Owner: Wa
Large Quantity Handler of Universal Waste: No
Recognized Trader Importer: No
Recognized Trader Exporter: No
Spent Lead Acid Battery Importer: No
Spent Lead Acid Battery Exporter: No
Current Record: No
Non Storage Recycler Activity: Not reported
Electronic Manifest Broker: Not reported

Receive Date: 20050620
Handler Name: WAL MART STORE 2319
Federal Waste Generator Description: Conditionally Exempt Small Quantity Generator
State District Owner: Wa
Large Quantity Handler of Universal Waste: No
Recognized Trader Importer: No
Recognized Trader Exporter: No
Spent Lead Acid Battery Importer: No
Spent Lead Acid Battery Exporter: No
Current Record: No
Non Storage Recycler Activity: Not reported

WALMART 2319 (Continued) **1001491101**

Electronic Manifest Broker: Not reported

Receive Date: 20050711
Handler Name: WAL MART STORE 2319
Federal Waste Generator Description: Conditionally Exempt Small Quantity Generator
State District Owner: Wa
Large Quantity Handler of Universal Waste: No
Recognized Trader Importer: No
Recognized Trader Exporter: No
Spent Lead Acid Battery Importer: No
Spent Lead Acid Battery Exporter: No
Current Record: No
Non Storage Recycler Activity: Not reported
Electronic Manifest Broker: Not reported

Receive Date: 20060412
Handler Name: WAL MART STORE 2319
Federal Waste Generator Description: Conditionally Exempt Small Quantity Generator
State District Owner: Wa
Large Quantity Handler of Universal Waste: No
Recognized Trader Importer: No
Recognized Trader Exporter: No
Spent Lead Acid Battery Importer: No
Spent Lead Acid Battery Exporter: No
Current Record: No
Non Storage Recycler Activity: Not reported
Electronic Manifest Broker: Not reported

Receive Date: 20070225
Handler Name: WAL MART STORE 2319
Federal Waste Generator Description: Conditionally Exempt Small Quantity Generator
State District Owner: Wa
Large Quantity Handler of Universal Waste: No
Recognized Trader Importer: No
Recognized Trader Exporter: No
Spent Lead Acid Battery Importer: No
Spent Lead Acid Battery Exporter: No
Current Record: No
Non Storage Recycler Activity: Not reported
Electronic Manifest Broker: Not reported

Receive Date: 20080222
Handler Name: WAL MART STORE 2319
Federal Waste Generator Description: Conditionally Exempt Small Quantity Generator
State District Owner: Wa
Large Quantity Handler of Universal Waste: No
Recognized Trader Importer: No
Recognized Trader Exporter: No
Spent Lead Acid Battery Importer: No
Spent Lead Acid Battery Exporter: No
Current Record: No
Non Storage Recycler Activity: Not reported
Electronic Manifest Broker: Not reported

Receive Date: 20090306
Handler Name: WAL MART STORE 2319
Federal Waste Generator Description: Small Quantity Generator

WALMART 2319 (Continued) **1001491101**

State District Owner:	Wa
Large Quantity Handler of Universal Waste:	No
Recognized Trader Importer:	No
Recognized Trader Exporter:	No
Spent Lead Acid Battery Importer:	No
Spent Lead Acid Battery Exporter:	No
Current Record:	No
Non Storage Recycler Activity:	Not reported
Electronic Manifest Broker:	Not reported

Receive Date:	20100225
Handler Name: WAL MART STORE 2319	
Federal Waste Generator Description:	Small Quantity Generator
State District Owner:	Wa
Large Quantity Handler of Universal Waste:	No
Recognized Trader Importer:	No
Recognized Trader Exporter:	No
Spent Lead Acid Battery Importer:	No
Spent Lead Acid Battery Exporter:	No
Current Record:	No
Non Storage Recycler Activity:	Not reported
Electronic Manifest Broker:	Not reported

Receive Date:	20110103
Handler Name: WAL MART STORE 2319	
Federal Waste Generator Description:	Small Quantity Generator
State District Owner:	Wa
Large Quantity Handler of Universal Waste:	No
Recognized Trader Importer:	No
Recognized Trader Exporter:	No
Spent Lead Acid Battery Importer:	No
Spent Lead Acid Battery Exporter:	No
Current Record:	No
Non Storage Recycler Activity:	Not reported
Electronic Manifest Broker:	Not reported

Receive Date:	20110224
Handler Name: WAL MART STORE 2319	
Federal Waste Generator Description:	Small Quantity Generator
State District Owner:	Wa
Large Quantity Handler of Universal Waste:	No
Recognized Trader Importer:	No
Recognized Trader Exporter:	No
Spent Lead Acid Battery Importer:	No
Spent Lead Acid Battery Exporter:	No
Current Record:	No
Non Storage Recycler Activity:	Not reported
Electronic Manifest Broker:	Not reported

Receive Date:	20120217
Handler Name: WAL MART STORE 2319	
Federal Waste Generator Description:	Conditionally Exempt Small Quantity Generator
State District Owner:	Wa
Large Quantity Handler of Universal Waste:	No
Recognized Trader Importer:	No
Recognized Trader Exporter:	No
Spent Lead Acid Battery Importer:	No

WALMART 2319 (Continued) **1001491101**

Spent Lead Acid Battery Exporter: No
Current Record: No
Non Storage Recycler Activity: Not reported
Electronic Manifest Broker: Not reported

Receive Date: 20130226
Handler Name: WAL MART STORE 2319
Federal Waste Generator Description: Small Quantity Generator
State District Owner: Wa
Large Quantity Handler of Universal Waste: No
Recognized Trader Importer: No
Recognized Trader Exporter: No
Spent Lead Acid Battery Importer: No
Spent Lead Acid Battery Exporter: No
Current Record: No
Non Storage Recycler Activity: Not reported
Electronic Manifest Broker: Not reported

Receive Date: 20140226
Handler Name: WAL MART STORE 2319
Federal Waste Generator Description: Small Quantity Generator
State District Owner: Wa
Large Quantity Handler of Universal Waste: No
Recognized Trader Importer: No
Recognized Trader Exporter: No
Spent Lead Acid Battery Importer: No
Spent Lead Acid Battery Exporter: No
Current Record: No
Non Storage Recycler Activity: Not reported
Electronic Manifest Broker: Not reported

Receive Date: 20141024
Handler Name: WAL MART STORE 2319
Federal Waste Generator Description: Small Quantity Generator
State District Owner: Wa
Large Quantity Handler of Universal Waste: No
Recognized Trader Importer: No
Recognized Trader Exporter: No
Spent Lead Acid Battery Importer: No
Spent Lead Acid Battery Exporter: No
Current Record: No
Non Storage Recycler Activity: Not reported
Electronic Manifest Broker: Not reported

Receive Date: 20150224
Handler Name: WAL MART STORE 2319
Federal Waste Generator Description: Small Quantity Generator
State District Owner: Wa
Large Quantity Handler of Universal Waste: No
Recognized Trader Importer: No
Recognized Trader Exporter: No
Spent Lead Acid Battery Importer: No
Spent Lead Acid Battery Exporter: No
Current Record: No
Non Storage Recycler Activity: Not reported
Electronic Manifest Broker: Not reported

WALMART 2319 (Continued) **1001491101**

Receive Date:	20160223
Handler Name:	WAL MART STORE 2319
Federal Waste Generator Description:	Small Quantity Generator
State District Owner:	Wa
Large Quantity Handler of Universal Waste:	No
Recognized Trader Importer:	No
Recognized Trader Exporter:	No
Spent Lead Acid Battery Importer:	No
Spent Lead Acid Battery Exporter:	No
Current Record:	No
Non Storage Recycler Activity:	Not reported
Electronic Manifest Broker:	Not reported

Receive Date:	20160627
Handler Name:	WAL MART STORE 2319
Federal Waste Generator Description:	Small Quantity Generator
State District Owner:	Wa
Large Quantity Handler of Universal Waste:	No
Recognized Trader Importer:	No
Recognized Trader Exporter:	No
Spent Lead Acid Battery Importer:	No
Spent Lead Acid Battery Exporter:	No
Current Record:	No
Non Storage Recycler Activity:	Not reported
Electronic Manifest Broker:	Not reported

Receive Date:	20170223
Handler Name:	WAL MART STORE 2319
Federal Waste Generator Description:	Small Quantity Generator
State District Owner:	Wa
Large Quantity Handler of Universal Waste:	No
Recognized Trader Importer:	No
Recognized Trader Exporter:	No
Spent Lead Acid Battery Importer:	No
Spent Lead Acid Battery Exporter:	No
Current Record:	No
Non Storage Recycler Activity:	Not reported
Electronic Manifest Broker:	Not reported

Receive Date:	20180222
Handler Name:	WAL MART STORE 2319
Federal Waste Generator Description:	Small Quantity Generator
State District Owner:	Wa
Large Quantity Handler of Universal Waste:	No
Recognized Trader Importer:	No
Recognized Trader Exporter:	No
Spent Lead Acid Battery Importer:	No
Spent Lead Acid Battery Exporter:	No
Current Record:	No
Non Storage Recycler Activity:	Not reported
Electronic Manifest Broker:	Not reported

Receive Date:	20190626
Handler Name:	WALMART 2319
Federal Waste Generator Description:	Small Quantity Generator
State District Owner:	Wa
Large Quantity Handler of Universal Waste:	No

WALMART 2319 (Continued) **1001491101**

Recognized Trader Importer:	No
Recognized Trader Exporter:	No
Spent Lead Acid Battery Importer:	No
Spent Lead Acid Battery Exporter:	No
Current Record:	No
Non Storage Recycler Activity:	Not reported
Electronic Manifest Broker:	Not reported

Receive Date:	20200226
Handler Name: WALMART 2319	
Federal Waste Generator Description:	Small Quantity Generator
State District Owner:	Wa
Large Quantity Handler of Universal Waste:	No
Recognized Trader Importer:	No
Recognized Trader Exporter:	No
Spent Lead Acid Battery Importer:	No
Spent Lead Acid Battery Exporter:	No
Current Record:	No
Non Storage Recycler Activity:	Not reported
Electronic Manifest Broker:	Not reported

Receive Date:	20201110
Handler Name: WALMART 2319	
Federal Waste Generator Description:	Small Quantity Generator
State District Owner:	Wa
Large Quantity Handler of Universal Waste:	No
Recognized Trader Importer:	No
Recognized Trader Exporter:	No
Spent Lead Acid Battery Importer:	No
Spent Lead Acid Battery Exporter:	No
Current Record:	No
Non Storage Recycler Activity:	No
Electronic Manifest Broker:	No

Receive Date:	20210222
Handler Name: WALMART 2319	
Federal Waste Generator Description:	Small Quantity Generator
State District Owner:	Wa
Large Quantity Handler of Universal Waste:	No
Recognized Trader Importer:	No
Recognized Trader Exporter:	No
Spent Lead Acid Battery Importer:	No
Spent Lead Acid Battery Exporter:	No
Current Record:	No
Non Storage Recycler Activity:	No
Electronic Manifest Broker:	No

Receive Date:	20210427
Handler Name: WALMART 2319	
Federal Waste Generator Description:	Small Quantity Generator
State District Owner:	Wa
Large Quantity Handler of Universal Waste:	No
Recognized Trader Importer:	No
Recognized Trader Exporter:	No
Spent Lead Acid Battery Importer:	No
Spent Lead Acid Battery Exporter:	No
Current Record:	No

WALMART 2319 (Continued) **1001491101**

Non Storage Recycler Activity: No
Electronic Manifest Broker: No

Receive Date: 20220221
Handler Name: WALMART 2319
Federal Waste Generator Description: Small Quantity Generator
State District Owner: Wa
Large Quantity Handler of Universal Waste: No
Recognized Trader Importer: No
Recognized Trader Exporter: No
Spent Lead Acid Battery Importer: No
Spent Lead Acid Battery Exporter: No
Current Record: No
Non Storage Recycler Activity: No
Electronic Manifest Broker: No

Receive Date: 20221114
Handler Name: WALMART 2319
Federal Waste Generator Description: Small Quantity Generator
State District Owner: Wa
Large Quantity Handler of Universal Waste: No
Recognized Trader Importer: No
Recognized Trader Exporter: No
Spent Lead Acid Battery Importer: No
Spent Lead Acid Battery Exporter: No
Current Record: No
Non Storage Recycler Activity: No
Electronic Manifest Broker: No

Receive Date: 20230222
Handler Name: WALMART 2319
Federal Waste Generator Description: Small Quantity Generator
State District Owner: Wa
Large Quantity Handler of Universal Waste: No
Recognized Trader Importer: No
Recognized Trader Exporter: No
Spent Lead Acid Battery Importer: No
Spent Lead Acid Battery Exporter: No
Current Record: No
Non Storage Recycler Activity: No
Electronic Manifest Broker: No

Receive Date: 20240301
Handler Name: WALMART 2319
Federal Waste Generator Description: Small Quantity Generator
State District Owner: Wa
Large Quantity Handler of Universal Waste: No
Recognized Trader Importer: No
Recognized Trader Exporter: No
Spent Lead Acid Battery Importer: No
Spent Lead Acid Battery Exporter: No
Current Record: Yes
Non Storage Recycler Activity: No
Electronic Manifest Broker: No

Receive Date: 20051231
Handler Name: WAL MART STORE 2319

WALMART 2319 (Continued) **1001491101**

Federal Waste Generator Description:	Not a generator, verified
State District Owner:	Wa
Large Quantity Handler of Universal Waste:	No
Recognized Trader Importer:	No
Recognized Trader Exporter:	No
Spent Lead Acid Battery Importer:	No
Spent Lead Acid Battery Exporter:	No
Current Record:	No
Non Storage Recycler Activity:	Not reported
Electronic Manifest Broker:	Not reported

Receive Date:	20071231
Handler Name: WAL MART STORE 2319	
Federal Waste Generator Description:	Not a generator, verified
State District Owner:	Wa
Large Quantity Handler of Universal Waste:	No
Recognized Trader Importer:	No
Recognized Trader Exporter:	No
Spent Lead Acid Battery Importer:	No
Spent Lead Acid Battery Exporter:	No
Current Record:	No
Non Storage Recycler Activity:	Not reported
Electronic Manifest Broker:	Not reported

List of NAICS Codes and Descriptions:

NAICS Code:	452311
NAICS Description:	WAREHOUSE CLUBS AND SUPERCENTERS
NAICS Code:	45291
NAICS Description:	WAREHOUSE CLUBS AND SUPERCENTERS
NAICS Code:	452910
NAICS Description:	WAREHOUSE CLUBS AND SUPERCENTERS
NAICS Code:	45299
NAICS Description:	ALL OTHER GENERAL MERCHANDISE STORES
NAICS Code:	455211
NAICS Description:	WAREHOUSE CLUBS AND SUPERCENTERS
NAICS Code:	Not reported
NAICS Description:	Not reported

Facility Has Received Notices of Violations:

Violations:	No Violations Found

Evaluation Action Summary:

Evaluations:	No Evaluations Found

ALLSITES:

Facility ID:	15985847
Name:	WAL MART STORE 2319
Address:	1250 SW ERIE ST
Address 2:	Not reported

WALMART 2319 (Continued) **1001491101**

City,State,Zip:	OAK HARBOR, WA 98277
Program System Name:	TURBOWASTE
Substance:	HAZWASTE
Status Code:	A
Start Date:	11/23/1998
End Date:	Not reported
WRIA Number:	6
Legislative District:	10
Congressional District:	2
Tribal Land:	N
Region Code:	NWRO
Horizon ACC:	Not reported
Alternate Name:	Not reported
SIC Codes:	Not reported
SIC Description:	Not reported
NACIS Code:	Not reported
NACIS Description:	Not reported
Contact Phone:	800-874-2022
Contact Email:	TurboWaste@ecy.wa.gov
Ecology Interest Type Code:	HWG
Ecology Interest Type Description:	Hazardous Waste Generator
Latitude:	48.3148229
Longitude:	-122.65328

ALLSITES:

Facility ID:	15985847
Facility Company:	WAL MART STORE 2319
Latitude:	48.314817290
Interaction:	29165
Zio Code:	98277
Longitude:	-122.65326591
Interaction 1:	A
X Coord:	-35818734.929399997
Interaction 2:	HWG
Ecology Program:	HAZWASTE
Y Coord:	16074616.489700001
Program Data:	TURBOWASTE
Facility Alt.:	Wal Mart Store 2319
Program ID:	WAH000006916
Date Interaction:	11/23/1998
Date Interaction 3:	Hazardous Waste Generator

Facility ID:	15985847
Facility Company:	WAL MART STORE 2319
Latitude:	48.314817290
Interaction:	112869
Zio Code:	98277
Longitude:	-122.65326591
Interaction 1:	A
X Coord:	-35818734.929399997
Interaction 2:	HWP
Ecology Program:	HAZWASTE
Y Coord:	16074616.489700001
Program Data:	HWPPRT
Facility Alt.:	Wal Mart Store 2319
Program ID:	WAH000006916
Date Interaction:	04/20/2015
Date Interaction 3:	Hazardous Waste Planner

WALMART 2319 (Continued) **1001491101**

Facility ID:	15985847
Name:	WAL MART STORE 2319
Address:	1250 SW ERIE ST
Address 2:	Not reported
City,State,Zip:	OAK HARBOR, WA 98277
Program System Name:	HWPPRT
Substance:	HAZWASTE
Status Code:	A
Start Date:	04/20/2015
End Date:	Not reported
WRIA Number:	6
Legislative District:	10
Congressional District:	2
Tribal Land:	N
Region Code:	NWRO
Horizon ACC:	Not reported
Alternate Name:	Not reported
SIC Codes:	Not reported
SIC Description:	Not reported
NACIS Code:	Not reported
NACIS Description:	Not reported
Contact Phone:	(360) 999-3657
Contact Email:	P2Plans@ecy.wa.gov
Ecology Interest Type Code:	HWP
Ecology Interest Type Description:	Hazardous Waste Planner
Latitude:	48.3148229
Longitude:	-122.65328

ALLSITES:

Facility ID:	15985847
Facility Company:	WAL MART STORE 2319
Latitude:	48.314817290
Interaction:	29165
Zio Code:	98277
Longitude:	-122.65326591
Interaction 1:	A
X Coord:	-35818734.929399997
Interaction 2:	HWG
Ecology Program:	HAZWASTE
Y Coord:	16074616.489700001
Program Data:	TURBOWASTE
Facility Alt.:	Wal Mart Store 2319
Program ID:	WAH000006916
Date Interaction:	11/23/1998
Date Interaction 3:	Hazardous Waste Generator

Facility ID:	15985847
Facility Company:	WAL MART STORE 2319
Latitude:	48.314817290
Interaction:	112869
Zio Code:	98277
Longitude:	-122.65326591
Interaction 1:	A
X Coord:	-35818734.929399997
Interaction 2:	HWP
Ecology Program:	HAZWASTE
Y Coord:	16074616.489700001
Program Data:	HWPPRT

WALMART 2319 (Continued) **1001491101**

Facility Alt.:	Wal Mart Store 2319
Program ID:	WAH000006916
Date Interaction:	04/20/2015
Date Interaction 3:	Hazardous Waste Planner

SPILLS:

Name:	WALMART
Address:	1250 SW ERIE ST
City,State,Zip:	OAK HARBOR, WA 98277
Facility ID:	121216
Medium:	Catch Basin - Dry
Material Desc:	DIESEL LOW SULPHUR (ULSD)
Material Qty:	25
Material Units:	Gals
Incident Date:	03/07/2022
Incident Category Type:	Oil Spill
Incident Category:	Oil Spill
Latitude:	48.2878
Longitude:	-122.66299
Source Type:	Vehicle
Source:	Commercial Truck
Vessel Facility Name2:	Not reported
Recovered Quantity:	25
Resp Party Contact:	Not reported
Cause:	Walmart Truck Diesel Spill Oak Harbor 03-07-2022
Cause Type:	Not reported
Resp Party Name:	Not reported
Medium Type:	Land
Contributing Factors:	STRUCTURAL FAILURE

SPILLS ERTS:

Facility Site ID:	Not reported
Name:	WALMART
Address:	1250 SW ERIE ST
City,State,Zip:	OAK HARBOR, WA 98277
Program Name:	Water Quality
Incident ID:	713291
Incident Status:	Follow-up assigned
Incident Date:	03/07/2022
Initial Report Activity Name:	Not reported
Initial Report Cause Category:	Not reported
Initial Report Cause Name:	Not reported
Initial Report Medium Name:	Catch basin - Wet
Initial Report Medium Category:	Water
Initial Report Source Name:	Other-Vehicle
Initial Report Source Category:	Vehicle
Initial Report Substance Name:	Diesel low sulphur (ULSD)
Initial Report Substance Category:	Oil
Initial Report Substance Quantity:	25
Initial Report Substance Unit Of Measure:	U.S. gallons
Potentially Responsible Party First Name:	Not reported
Potentially Responsible Party Last Name:	Not reported
Potentially Responsible Party Organization:	Not reported
External Reference Number:	Not reported
Latitude:	48.287799999999997

WALMART 2319 (Continued) **1001491101**

Longitude:	-122.66298999999999
Facility Site ID:	Not reported
Name:	WALMART
Address:	1250 SW ERIE ST
City,State,Zip:	OAK HARBOR, WA 98277
Program Name:	Spill Prevention, Preparedness & Response
Incident ID:	713291
Incident Status:	Follow-up assigned
Incident Date:	03/07/2022
Initial Report Activity Name:	Not reported
Initial Report Cause Category:	Not reported
Initial Report Cause Name:	Not reported
Initial Report Medium Name:	Catch basin - Wet
Initial Report Medium Category:	Water
Initial Report Source Name:	Other-Vehicle
Initial Report Source Category:	Vehicle
Initial Report Substance Name:	Diesel low sulphur (ULSD)
Initial Report Substance Category:	Oil
Initial Report Substance Quantity:	25
Initial Report Substance Unit Of Measure:	U.S. gallons
Potentially Responsible Party First Name:	Not reported
Potentially Responsible Party Last Name:	Not reported
Potentially Responsible Party Organization:	Not reported
External Reference Number:	Not reported
Latitude:	48.287799999999997
Longitude:	-122.66298999999999
Facility Site ID:	Not reported
Name:	WALMART
Address:	1250 SW ERIE ST
City,State,Zip:	OAK HARBOR, WA 98277
Program Name:	External
Incident ID:	713291
Incident Status:	Follow-up assigned
Incident Date:	03/07/2022
Initial Report Activity Name:	Not reported
Initial Report Cause Category:	Not reported
Initial Report Cause Name:	Not reported
Initial Report Medium Name:	Catch basin - Wet
Initial Report Medium Category:	Water
Initial Report Source Name:	Other-Vehicle
Initial Report Source Category:	Vehicle
Initial Report Substance Name:	Diesel low sulphur (ULSD)
Initial Report Substance Category:	Oil
Initial Report Substance Quantity:	25
Initial Report Substance Unit Of Measure:	U.S. gallons
Potentially Responsible Party First Name:	Not reported
Potentially Responsible Party Last Name:	Not reported
Potentially Responsible Party Organization:	Not reported
External Reference Number:	Not reported
Latitude:	48.287799999999997
Longitude:	-122.66298999999999

FINDS:
Registry ID: 110005394046

WALMART 2319 (Continued) **1001491101**

Click Here for FRS Facility Detail Report:

Environmental Interest/Information System:
The Washington Facility / Site Identification System (WA-FSIS) provides a means to query and display data maintained by the Department of Ecology. The system contains key information for each facility/site that is currently, or has been, of interest to the departments air quality, dam safety, hazardous waste, toxic cleanup, and water quality programs.
The Resource Conservation and Recovery Act Information System (RCRAInfo) is EPA's comprehensive information system in support of the Resource Conservation and Recovery Act (RCRA) of 1976 and the Hazardous and Solid Waste Amendments (HSWA) of 1984. It tracks many types of information about generators, transporters, treaters, storers, and disposers of hazardous waste.
Registry ID: 110070723484

Click Here for FRS Facility Detail Report:

Environmental Interest/Information System:
All generators and treatment, storage, and disposal (TSD) facilities who handle hazardous waste are required to report to the EPA Administrator at least once every two years. The data collected is used to create the National Biennial Resource Conservation and Recovery Act (RCRA) Hazardous Waste Report. This data is processed within the RCRA Information (RCRAInfo) database

Click this hyperlink while viewing on your computer to access additional FINDS: detail in the EDR Site Report.

ECHO:

Envid:	1001491101
Registry ID:	110005394046
DFR URL:	http://echo.epa.gov/detailed-facility-report?fid=110005394046
Name:	WALMART 2319
Address:	1250 SW ERIE ST
City,State,Zip:	OAK HARBOR, WA 98277

E MANIFEST:

Manifest Tracking Number:	016907442FLE
Last Updated Date:	20220221
Shipped Date:	20220120
Received Date:	20220131
Manifest Status:	Signed
Submission Type:	DataImage5Copy
Origin Type:	Service
Generator EPA ID:	WAH000006916
Generator Name:	Walmart Store #2319
Generator Mail Street Number:	Not reported
Generator Mail Street 1:	1250 S.W. ERIE STREET
Generator Mail Street 2:	Not reported
Generator Mail City:	OAK HARBOR
Generator Mail State:	WA
Generator Mail Zip:	98277
Generator Location Street Number:	Not reported
Generator Location Street 1:	1250 S.W. ERIE STREET
Generator Location Street 2:	Not reported

WALMART 2319 (Continued) **1001491101**

Generator Location City:	Oak Harbor
Generator Location Zip:	98277
Generator Location State:	WA
Generator Contact Company Name:	Walmart Store #2319
Designated Facility EPA ID:	NED981723513
Designated Facility Name:	Clean Harbors Environmental Services, Inc.
Designated Facility Mail Street Number:	Not reported
Designated Facility Mail Street 1:	Not reported
Designated Facility Mail Street 2:	2247 South Highway 71
Designated Facility Mail City:	Kimball
Designated Facility Mail Zip:	69145
Designated Facility Mail State:	NE
Designated Facility Location Street Number:	Not reported
Designated Facility Location Street 1:	2247 South Highway 71
Designated Facility Location Street 2:	Not reported
Designated Facility Location City:	Kimball
Designated Facility Location Zip:	69145
Designated Facility Location State:	NE
Designated Facility Contact Company Name:	Not reported
Manifest Residue Indicator:	N
Rejection Indicator:	N

Manifest Tracking Number:	014377697FLE
Last Updated Date:	20210302
Shipped Date:	20201211
Received Date:	20210105
Manifest Status:	Signed
Submission Type:	DataImage5Copy
Origin Type:	Service
Generator EPA ID:	WAH000006916
Generator Name:	Walmart
Generator Mail Street Number:	Not reported
Generator Mail Street 1:	1250 SOUTHWEST ERIE STREET
Generator Mail Street 2:	Not reported
Generator Mail City:	OAK HARBOR
Generator Mail State:	WA
Generator Mail Zip:	98277-3103
Generator Location Street Number:	Not reported
Generator Location Street 1:	5250 Triangle Pkwy, Suite 200
Generator Location Street 2:	Not reported
Generator Location City:	Peachtree Corners
Generator Location Zip:	30092
Generator Location State:	GA
Generator Contact Company Name:	Not reported
Designated Facility EPA ID:	TXD046844700
Designated Facility Name:	Chemical Reclamation Services Llc
Designated Facility Mail Street Number:	Not reported
Designated Facility Mail Street 1:	Not reported
Designated Facility Mail Street 2:	405 Powell Street P.O. Box 69 50084
Designated Facility Mail City:	Avalon
Designated Facility Mail Zip:	76623
Designated Facility Mail State:	TX
Designated Facility Location Street Number:	Not reported
Designated Facility Location Street 1:	405 Powell Street P.O. Box 69 50084
Designated Facility Location Street 2:	Not reported
Designated Facility Location City:	Avalon
Designated Facility Location Zip:	76623

WALMART 2319 (Continued) **1001491101**

Designated Facility Location State:	TX
Designated Facility Contact Company Name:	Not reported
Manifest Residue Indicator:	N
Rejection Indicator:	N
Manifest Tracking Number:	014377722FLE
Last Updated Date:	20210302
Shipped Date:	20201221
Received Date:	20210115
Manifest Status:	Signed
Submission Type:	DataImage5Copy
Origin Type:	Service
Generator EPA ID:	WAH000006916
Generator Name:	Walmart
Generator Mail Street Number:	Not reported
Generator Mail Street 1:	1250 SOUTHWEST ERIE STREET
Generator Mail Street 2:	Not reported
Generator Mail City:	OAK HARBOR
Generator Mail State:	WA
Generator Mail Zip:	98277-3103
Generator Location Street Number:	Not reported
Generator Location Street 1:	5250 Triangle Pkwy, Suite 200
Generator Location Street 2:	Not reported
Generator Location City:	Peachtree Corners
Generator Location Zip:	30092
Generator Location State:	GA
Generator Contact Company Name:	Not reported
Designated Facility EPA ID:	TXD046844700
Designated Facility Name:	Chemical Reclamation Services Llc
Designated Facility Mail Street Number:	Not reported
Designated Facility Mail Street 1:	Not reported
Designated Facility Mail Street 2:	405 Powell Street P.O. Box 69 50084
Designated Facility Mail City:	Avalon
Designated Facility Mail Zip:	76623
Designated Facility Mail State:	TX
Designated Facility Location Street Number:	Not reported
Designated Facility Location Street 1:	405 Powell Street P.O. Box 69 50084
Designated Facility Location Street 2:	Not reported
Designated Facility Location City:	Avalon
Designated Facility Location Zip:	76623
Designated Facility Location State:	TX
Designated Facility Contact Company Name:	Not reported
Manifest Residue Indicator:	N
Rejection Indicator:	N
Manifest Tracking Number:	014377772FLE
Last Updated Date:	20201123
Shipped Date:	20201020
Received Date:	20201112
Manifest Status:	Signed
Submission Type:	DataImage5Copy
Origin Type:	Service
Generator EPA ID:	WAH000006916
Generator Name:	Walmart
Generator Mail Street Number:	Not reported
Generator Mail Street 1:	1250 SOUTHWEST ERIE STREET
Generator Mail Street 2:	Not reported

WALMART 2319 (Continued) **1001491101**

Generator Mail City:	OAK HARBOR
Generator Mail State:	WA
Generator Mail Zip:	98277-3103
Generator Location Street Number:	Not reported
Generator Location Street 1:	5250 Triangle Pkwy, Suite 200
Generator Location Street 2:	Not reported
Generator Location City:	Peachtree Corners
Generator Location Zip:	30092
Generator Location State:	GA
Generator Contact Company Name:	Not reported
Designated Facility EPA ID:	INR000110197
Designated Facility Name:	Stericycle Environmental Solutions, Inc. Indianapolis
Designated Facility Mail Street Number:	Not reported
Designated Facility Mail Street 1:	Not reported
Designated Facility Mail Street 2:	2770 Fortune Circle East
Designated Facility Mail City:	Indianapolis
Designated Facility Mail Zip:	46241
Designated Facility Mail State:	IN
Designated Facility Location Street Number:	Not reported
Designated Facility Location Street 1:	2770 Fortune Circle East
Designated Facility Location Street 2:	Not reported
Designated Facility Location City:	Indianapolis
Designated Facility Location Zip:	46241
Designated Facility Location State:	IN
Designated Facility Contact Company Name:	Not reported
Manifest Residue Indicator:	N
Rejection Indicator:	N

Manifest Tracking Number:	014378302FLE
Last Updated Date:	20201007
Shipped Date:	20200909
Received Date:	20200924
Manifest Status:	Signed
Submission Type:	DataImage5Copy
Origin Type:	Service
Generator EPA ID:	WAH000006916
Generator Name:	Walmart
Generator Mail Street Number:	Not reported
Generator Mail Street 1:	1250 SOUTHWEST ERIE STREET
Generator Mail Street 2:	Not reported
Generator Mail City:	OAK HARBOR
Generator Mail State:	WA
Generator Mail Zip:	98277-3103
Generator Location Street Number:	Not reported
Generator Location Street 1:	1250 SW Erie St
Generator Location Street 2:	Not reported
Generator Location City:	Oak Harbor
Generator Location Zip:	98277-3103
Generator Location State:	WA
Generator Contact Company Name:	Not reported
Designated Facility EPA ID:	NVD980895338
Designated Facility Name:	21st Century Environmental Management Of Nevada, Llc
Designated Facility Mail Street Number:	Not reported
Designated Facility Mail Street 1:	Not reported
Designated Facility Mail Street 2:	2095 Newlands Drive East
Designated Facility Mail City:	Fernley
Designated Facility Mail Zip:	89408

WALMART 2319 (Continued) **1001491101**

Designated Facility Mail State:	NV
Designated Facility Location Street Number:	Not reported
Designated Facility Location Street 1:	2095 Newlands Drive East
Designated Facility Location Street 2:	Not reported
Designated Facility Location City:	Fernley
Designated Facility Location Zip:	89408
Designated Facility Location State:	NV
Designated Facility Contact Company Name:	Not reported
Manifest Residue Indicator:	N
Rejection Indicator:	N

Manifest Tracking Number:	014378359FLE
Last Updated Date:	20201102
Shipped Date:	20200929
Received Date:	20201014
Manifest Status:	Signed
Submission Type:	DataImage5Copy
Origin Type:	Service
Generator EPA ID:	WAH000006916
Generator Name:	Walmart
Generator Mail Street Number:	Not reported
Generator Mail Street 1:	1250 SOUTHWEST ERIE STREET
Generator Mail Street 2:	Not reported
Generator Mail City:	OAK HARBOR
Generator Mail State:	WA
Generator Mail Zip:	98277-3103
Generator Location Street Number:	Not reported
Generator Location Street 1:	1250 SW Erie St
Generator Location Street 2:	Not reported
Generator Location City:	Oak Harbor
Generator Location Zip:	98277-3103
Generator Location State:	WA
Generator Contact Company Name:	Not reported
Designated Facility EPA ID:	NVD980895338
Designated Facility Name:	21st Century Environmental Management Of Nevada, Llc
Designated Facility Mail Street Number:	Not reported
Designated Facility Mail Street 1:	Not reported
Designated Facility Mail Street 2:	2095 Newlands Drive East
Designated Facility Mail City:	Fernley
Designated Facility Mail Zip:	89408
Designated Facility Mail State:	NV
Designated Facility Location Street Number:	Not reported
Designated Facility Location Street 1:	2095 Newlands Drive East
Designated Facility Location Street 2:	Not reported
Designated Facility Location City:	Fernley
Designated Facility Location Zip:	89408
Designated Facility Location State:	NV
Designated Facility Contact Company Name:	Not reported
Manifest Residue Indicator:	N
Rejection Indicator:	N

Manifest Tracking Number:	014378421FLE
Last Updated Date:	20201215
Shipped Date:	20201027
Received Date:	20201119
Manifest Status:	Signed
Submission Type:	DataImage5Copy

WALMART 2319 (Continued) **1001491101**

Origin Type:	Service
Generator EPA ID:	WAH000006916
Generator Name:	Walmart
Generator Mail Street Number:	Not reported
Generator Mail Street 1:	1250 SOUTHWEST ERIE STREET
Generator Mail Street 2:	Not reported
Generator Mail City:	OAK HARBOR
Generator Mail State:	WA
Generator Mail Zip:	98277-3103
Generator Location Street Number:	Not reported
Generator Location Street 1:	5250 Triangle Pkwy, Suite 200
Generator Location Street 2:	Not reported
Generator Location City:	Peachtree Corners
Generator Location Zip:	30092
Generator Location State:	GA
Generator Contact Company Name:	Not reported
Designated Facility EPA ID:	MID980615298
Designated Facility Name:	Petro Chem Processing Group Of Nortru Llc
Designated Facility Mail Street Number:	Not reported
Designated Facility Mail Street 1:	Not reported
Designated Facility Mail Street 2:	421 Lycaste St.
Designated Facility Mail City:	Detroit
Designated Facility Mail Zip:	48214
Designated Facility Mail State:	MI
Designated Facility Location Street Number:	Not reported
Designated Facility Location Street 1:	421 Lycaste St.
Designated Facility Location Street 2:	Not reported
Designated Facility Location City:	Detroit
Designated Facility Location Zip:	48214
Designated Facility Location State:	MI
Designated Facility Contact Company Name:	Not reported
Manifest Residue Indicator:	N
Rejection Indicator:	N

Manifest Tracking Number:	014378448FLE
Last Updated Date:	20210302
Shipped Date:	20201202
Received Date:	20201228
Manifest Status:	Signed
Submission Type:	DataImage5Copy
Origin Type:	Service
Generator EPA ID:	WAH000006916
Generator Name:	Walmart
Generator Mail Street Number:	Not reported
Generator Mail Street 1:	1250 SOUTHWEST ERIE STREET
Generator Mail Street 2:	Not reported
Generator Mail City:	OAK HARBOR
Generator Mail State:	WA
Generator Mail Zip:	98277-3103
Generator Location Street Number:	Not reported
Generator Location Street 1:	5250 Triangle Pkwy, Suite 200
Generator Location Street 2:	Not reported
Generator Location City:	Peachtree Corners
Generator Location Zip:	30092
Generator Location State:	GA
Generator Contact Company Name:	Not reported
Designated Facility EPA ID:	TXD046844700

WALMART 2319 (Continued) **1001491101**

Designated Facility Name:	Chemical Reclamation Services Llc
Designated Facility Mail Street Number:	Not reported
Designated Facility Mail Street 1:	Not reported
Designated Facility Mail Street 2:	405 Powell Street P.O. Box 69 50084
Designated Facility Mail City:	Avalon
Designated Facility Mail Zip:	76623
Designated Facility Mail State:	TX
Designated Facility Location Street Number:	Not reported
Designated Facility Location Street 1:	405 Powell Street P.O. Box 69 50084
Designated Facility Location Street 2:	Not reported
Designated Facility Location City:	Avalon
Designated Facility Location Zip:	76623
Designated Facility Location State:	TX
Designated Facility Contact Company Name:	Not reported
Manifest Residue Indicator:	N
Rejection Indicator:	N

Manifest Tracking Number:	017666182FLE
Last Updated Date:	20221113
Shipped Date:	20221003
Received Date:	20221024
Manifest Status:	Signed
Submission Type:	DataImage5Copy
Origin Type:	Service
Generator EPA ID:	WAH000006916
Generator Name:	Walmart Store #2319
Generator Mail Street Number:	Not reported
Generator Mail Street 1:	1250 S.W. ERIE STREET
Generator Mail Street 2:	Not reported
Generator Mail City:	OAK HARBOR
Generator Mail State:	WA
Generator Mail Zip:	98277
Generator Location Street Number:	Not reported
Generator Location Street 1:	1250 S.W. ERIE STREET
Generator Location Street 2:	Not reported
Generator Location City:	Oak Harbor
Generator Location Zip:	98277
Generator Location State:	WA
Generator Contact Company Name:	Walmart Store #2319
Designated Facility EPA ID:	OKD065438376
Designated Facility Name:	Clean Harbors Lone Mountain Llc
Designated Facility Mail Street Number:	Not reported
Designated Facility Mail Street 1:	Not reported
Designated Facility Mail Street 2:	40355 S County Road 236
Designated Facility Mail City:	Waynoka
Designated Facility Mail Zip:	73860
Designated Facility Mail State:	OK
Designated Facility Location Street Number:	Not reported
Designated Facility Location Street 1:	40355 S County Road 236
Designated Facility Location Street 2:	Not reported
Designated Facility Location City:	Waynoka
Designated Facility Location Zip:	73860
Designated Facility Location State:	OK
Designated Facility Contact Company Name:	Not reported
Manifest Residue Indicator:	N
Rejection Indicator:	N

WALMART 2319 (Continued) **1001491101**

Manifest Tracking Number:	011392105FLE
Last Updated Date:	20180828
Shipped Date:	20180718
Received Date:	20180726
Manifest Status:	Signed
Submission Type:	DataImage5Copy
Origin Type:	Service
Generator EPA ID:	WAH000006916
Generator Name:	Walmart
Generator Mail Street Number:	Not reported
Generator Mail Street 1:	1250 SOUTHWEST ERIE STREET
Generator Mail Street 2:	Not reported
Generator Mail City:	OAK HARBOR
Generator Mail State:	WA
Generator Mail Zip:	98277
Generator Location Street Number:	Not reported
Generator Location Street 1:	508 SW 8th Street
Generator Location Street 2:	Not reported
Generator Location City:	Bentonville
Generator Location Zip:	72716-0505
Generator Location State:	AR
Generator Contact Company Name:	Not reported
Designated Facility EPA ID:	WAD020257945
Designated Facility Name:	Burlington Environmental, Llc Tacoma Plant
Designated Facility Mail Street Number:	Not reported
Designated Facility Mail Street 1:	Not reported
Designated Facility Mail Street 2:	1701 East Alexander Avenue
Designated Facility Mail City:	Tacoma
Designated Facility Mail Zip:	98421
Designated Facility Mail State:	WA
Designated Facility Location Street Number:	Not reported
Designated Facility Location Street 1:	1701 East Alexander Avenue
Designated Facility Location Street 2:	Not reported
Designated Facility Location City:	Tacoma
Designated Facility Location Zip:	98421
Designated Facility Location State:	WA
Designated Facility Contact Company Name:	Not reported
Manifest Residue Indicator:	N
Rejection Indicator:	N

Manifest Tracking Number:	011392132FLE
Last Updated Date:	20190307
Shipped Date:	20180726
Received Date:	20180917
Manifest Status:	Signed
Submission Type:	DataImage5Copy
Origin Type:	Service
Generator EPA ID:	WAH000006916
Generator Name:	Walmart
Generator Mail Street Number:	Not reported
Generator Mail Street 1:	1250 SOUTHWEST ERIE STREET
Generator Mail Street 2:	Not reported
Generator Mail City:	OAK HARBOR
Generator Mail State:	WA
Generator Mail Zip:	98277
Generator Location Street Number:	Not reported
Generator Location Street 1:	508 SW 8th Street

WALMART 2319 (Continued) **1001491101**

Generator Location Street 2: Not reported
Generator Location City: Bentonville
Generator Location Zip: 72716-0505
Generator Location State: AR
Generator Contact Company Name: Not reported
Designated Facility EPA ID: CAD980884183
Designated Facility Name: Gem Rancho Cordova Llc
Designated Facility Mail Street Number: Not reported
Designated Facility Mail Street 1: Not reported
Designated Facility Mail Street 2: 11855 White Rock Road
Designated Facility Mail City: Rancho Cordova
Designated Facility Mail Zip: 95742
Designated Facility Mail State: CA
Designated Facility Location Street Number: Not reported
Designated Facility Location Street 1: 11855 White Rock Road
Designated Facility Location Street 2: Not reported
Designated Facility Location City: Rancho Cordova
Designated Facility Location Zip: 95742
Designated Facility Location State: CA
Designated Facility Contact Company Name: Not reported
Manifest Residue Indicator: N
Rejection Indicator: N

Federal Waste:
Manifest Tracking Number: 011392133FLE
Waste Line Number: 1
Federal Waste Code: D001
Federal Waste: IGNITABLE WASTE

Manifest Tracking Number: 011392133FLE
Waste Line Number: 1
Federal Waste Code: D002
Federal Waste: CORROSIVE WASTE

Manifest Tracking Number: 011392133FLE
Waste Line Number: 1
Federal Waste Code: D005
Federal Waste: BARIUM

Manifest Tracking Number: 011392133FLE
Waste Line Number: 1
Federal Waste Code: D007
Federal Waste: CHROMIUM

Manifest Tracking Number: 011392133FLE
Waste Line Number: 1
Federal Waste Code: D018
Federal Waste: BENZENE

Manifest Tracking Number: 011392133FLE
Waste Line Number: 1
Federal Waste Code: D022
Federal Waste: CHLOROFORM

Manifest Tracking Number: 011392133FLE
Waste Line Number: 2
Federal Waste Code: D001

WALMART 2319 (Continued) **1001491101**

Federal Waste: IGNITABLE WASTE

Manifest Tracking Number: 011392133FLE
Waste Line Number: 2
Federal Waste Code: D018
Federal Waste: BENZENE

Manifest Tracking Number: 011392133FLE
Waste Line Number: 2
Federal Waste Code: D035
Federal Waste: METHYL ETHYL KETONE

Manifest Tracking Number: 011392133FLE
Waste Line Number: 2
Federal Waste Code: U002
Federal Waste: 2-PROPANONE (I) (OR) ACETONE (I)

Manifest Tracking Number: 011392133FLE
Waste Line Number: 2
Federal Waste Code: U154
Federal Waste: METHANOL (I) (OR) METHYL ALCOHOL (I)

Manifest Tracking Number: 011392133FLE
Waste Line Number: 3
Federal Waste Code: D005
Federal Waste: BARIUM

Manifest Tracking Number: 011392133FLE
Waste Line Number: 3
Federal Waste Code: D006
Federal Waste: CADMIUM

Manifest Tracking Number: 011392133FLE
Waste Line Number: 3
Federal Waste Code: D007
Federal Waste: CHROMIUM

Manifest Tracking Number: 011392133FLE
Waste Line Number: 3
Federal Waste Code: D008
Federal Waste: LEAD

Manifest Tracking Number: 011392133FLE
Waste Line Number: 3
Federal Waste Code: D011
Federal Waste: SILVER

Manifest Tracking Number: 011392133FLE
Waste Line Number: 3
Federal Waste Code: D018
Federal Waste: BENZENE

Manifest Tracking Number: 011392133FLE
Waste Line Number: 4
Federal Waste Code: D005
Federal Waste: BARIUM

WALMART 2319 (Continued) **1001491101**

Manifest Tracking Number: 011392133FLE
Waste Line Number: 4
Federal Waste Code: D006
Federal Waste: CADMIUM

Manifest Tracking Number: 011392133FLE
Waste Line Number: 4
Federal Waste Code: D007
Federal Waste: CHROMIUM

Manifest Tracking Number: 011392133FLE
Waste Line Number: 4
Federal Waste Code: D008
Federal Waste: LEAD

Manifest Tracking Number: 011392133FLE
Waste Line Number: 4
Federal Waste Code: D011
Federal Waste: SILVER

Manifest Tracking Number: 011392133FLE
Waste Line Number: 4
Federal Waste Code: D035
Federal Waste: METHYL ETHYL KETONE

Transporter:
Manifest Tracking Number: 011392133FLE
Transporter Line Number: 1
Transporter EPA ID: MNS000110924
Transporter Name: Stericycle Specialty Waste Solutions Inc

Waste Line:
Manifest Tracking Number: 011392133FLE
Waste Line Number: 1
U.S. DOT Hazardous Indicator: Y
U.S. DOT ID Number: UN1950
U.S. DOT Description: Un1950, Waste Aerosols, Flammable, 2.1, Erg#126
Non-Hazardous Waste Description: Not reported
Number of Containers: 1
Container Type Code: CF
Container Type Description: Fiber or plastic boxes, cartons, cases
Waste Quantity: 4
Quantity Unit of Measure Code: P
Quantity Unit of Measure Description: Pounds
Waste Quantity, in Tons: 0.002
Acute Waste Quantity, in Tons: 0
Non-Acute Waste Quantity, in Tons: 0.002
Waste Quantity, in Kilograms: 1.8140601
Acute Waste Quantity, in Kilograms: 0
Non-Acute Waste Quantity, in Kilorgrams: 1.8140601
Management Method Code: H141
Management Method Description: STORAGE, BULKING AND/OR TRANSFER OFF SITE
Waste Residue Indicator: N
Quantity Discrepancy Indicator: N
Waste Type Discrepancy Indicator: N
Waste Density: Not reported

WALMART 2319 (Continued) **1001491101**

Waste Density Unit of Measure Code:	Not reported
Waste Density Unit of Measure Description:	Not reported
Form Code:	Not reported
Form Code Description:	Not reported
Source Code:	Not reported
Source Code Description:	Not reported
Waste Minimization Code:	Not reported
Waste Minimization Code Description:	Not reported
Consent Number:	Not reported
EPA Waste Indicator:	Y
Manifest Tracking Number:	011392133FLE
Waste Line Number:	2
U.S. DOT Hazardous Indicator:	Y
U.S. DOT ID Number:	UN1993
U.S. DOT Description:	Un1993, Waste Flammable Liquids, N.O.S. (D001), 3, Pg Ii, Erg#128
Non-Hazardous Waste Description:	Not reported
Number of Containers:	1
Container Type Code:	CF
Container Type Description:	Fiber or plastic boxes, cartons, cases
Waste Quantity:	6
Quantity Unit of Measure Code:	P
Quantity Unit of Measure Description:	Pounds
Waste Quantity, in Tons:	0.003
Acute Waste Quantity, in Tons:	0
Non-Acute Waste Quantity, in Tons:	0.003
Waste Quantity, in Kilograms:	2.72109
Acute Waste Quantity, in Kilograms:	0
Non-Acute Waste Quantity, in Kilorgrams:	2.72109
Management Method Code:	H141
Management Method Description:	STORAGE, BULKING AND/OR TRANSFER OFF SITE
Waste Residue Indicator:	N
Quantity Discrepancy Indicator:	N
Waste Type Discrepancy Indicator:	N
Waste Density:	Not reported
Waste Density Unit of Measure Code:	Not reported
Waste Density Unit of Measure Description:	Not reported
Form Code:	Not reported
Form Code Description:	Not reported
Source Code:	Not reported
Source Code Description:	Not reported
Waste Minimization Code:	Not reported
Waste Minimization Code Description:	Not reported
Consent Number:	Not reported
EPA Waste Indicator:	Y
Manifest Tracking Number:	011392133FLE
Waste Line Number:	3
U.S. DOT Hazardous Indicator:	Y
U.S. DOT ID Number:	UN3082
U.S. DOT Description:	Un3082, Waste Environmentally Hazardous Substances, Liquid, N.O.S. (D011, D018), 9, Pg Iii, Erg#171
Non-Hazardous Waste Description:	Not reported
Number of Containers:	1
Container Type Code:	DF
Container Type Description:	Fiberboard or plastic drums, barrels, kegs
Waste Quantity:	41

WALMART 2319 (Continued) **1001491101**

Quantity Unit of Measure Code:	P
Quantity Unit of Measure Description:	Pounds
Waste Quantity, in Tons:	0.0205
Acute Waste Quantity, in Tons:	0
Non-Acute Waste Quantity, in Tons:	0.0205
Waste Quantity, in Kilograms:	18.594116
Acute Waste Quantity, in Kilograms:	0
Non-Acute Waste Quantity, in Kilorgrams:	18.594116
Management Method Code:	H141
Management Method Description:	STORAGE, BULKING AND/OR TRANSFER OFF SITE
Waste Residue Indicator:	N
Quantity Discrepancy Indicator:	N
Waste Type Discrepancy Indicator:	N
Waste Density:	Not reported
Waste Density Unit of Measure Code:	Not reported
Waste Density Unit of Measure Description:	Not reported
Form Code:	Not reported
Form Code Description:	Not reported
Source Code:	Not reported
Source Code Description:	Not reported
Waste Minimization Code:	Not reported
Waste Minimization Code Description:	Not reported
Consent Number:	Not reported
EPA Waste Indicator:	Y
Manifest Tracking Number:	011392133FLE
Waste Line Number:	4
U.S. DOT Hazardous Indicator:	Y
U.S. DOT ID Number:	UN3077
U.S. DOT Description:	Un3077, Waste Environmentally Hazardous Substances,Solid,N.O.S (D011, D035), 9, Pg Iii, Erg#171
Non-Hazardous Waste Description:	Not reported
Number of Containers:	1
Container Type Code:	DF
Container Type Description:	Fiberboard or plastic drums, barrels, kegs
Waste Quantity:	64
Quantity Unit of Measure Code:	P
Quantity Unit of Measure Description:	Pounds
Waste Quantity, in Tons:	0.032
Acute Waste Quantity, in Tons:	0
Non-Acute Waste Quantity, in Tons:	0.032
Waste Quantity, in Kilograms:	29.024961
Acute Waste Quantity, in Kilograms:	0
Non-Acute Waste Quantity, in Kilorgrams:	29.024961
Management Method Code:	H141
Management Method Description:	STORAGE, BULKING AND/OR TRANSFER OFF SITE
Waste Residue Indicator:	N
Quantity Discrepancy Indicator:	N
Waste Type Discrepancy Indicator:	N
Waste Density:	Not reported
Waste Density Unit of Measure Code:	Not reported
Waste Density Unit of Measure Description:	Not reported
Form Code:	Not reported
Form Code Description:	Not reported
Source Code:	Not reported
Source Code Description:	Not reported
Waste Minimization Code:	Not reported

WALMART 2319 (Continued) **1001491101**

Waste Minimization Code Description: Not reported
Consent Number: Not reported
EPA Waste Indicator: Y

Click this hyperlink while viewing on your computer to access
255 additional US EManifest: record(s) in the EDR Site Report.

WA MANIFEST:

Name:	WAL MART STORE 2319
Address:	1250 SW ERIE ST
City,State,Zip:	OAK HARBOR, WA 98277
Facility Address 2:	Not reported
Facility ID:	15985847
EPA ID:	WAH000006916
NAICS:	452311
State Waste Code Desc:	WT02,WSC2
Federal Waste Code Desc:	D001,D002,D003,D004,D005,D006,D007,D008,D009,D010,D011,D016,D018,D022,D026,D027,D035,D039,D043,P075,U002,U072,U134,U154,U165,U205,U210,U249,U279,U409
Form Comm:	Not reported
Data Year:	2017
Permit by Rule:	False
Mailing Address 2:	Not reported
Treatment by Generator:	False
Mixed Radioactive Waste:	False
Importer of Hazardous Waste:	False
Immediate Recycler:	False
Treatment/Storage/Disposal/Recycling Facility:	False
Generator of Dangerous Fuel Waste:	False
Generator Marketing to Burner:	False
Other Marketers (i.e., blender, distributor, etc.):	False
Utility Boiler Burner:	False
Industry Boiler Burner:	False
Industrial Furnace:	False
Smelter Defferal:	False
Universal Waste:	Not reported
Off-Specification:	Not reported
LN Address 2:	Not reported
Tax Reg #:	601336273
Business Type:	Clubs and Supercenters
Mail Name:	Walmart Inc.
Mailing Address:	P.O. Box 8041
Mailing City,State,Zip:	Bentonville, AR 72712-8041
Legal Organization Name:	Wal Mart Stores Inc
Legal Organization Type:	Private
Legal Contact:	Not reported
Legal Address:	P.O. Box 8041
Legal Address 2:	Not reported
Legal City,State,Zip:	Bentonville, AR 72712-8041
Legal Phone Number:	479-277-8972
Legal Effective Date:	01/27/1999
Land Organization Name:	Walmart Inc.
Land Organization Type:	Private
Land Contact:	Rose Arnold
Land Address:	P.O. Box 8041
Land City,State,Zip:	Bentonville, AR 72712-8041
Land Phone Number:	479-277-8972

WALMART 2319 (Continued) **1001491101**

Operator Organization Name:	Walmart Inc.
Operator Organization Type:	Private
Operator:	Rose Arnold
Operator Address:	P.O. Box 8041
Operator Address 2:	Not reported
Operator City,State,Zip:	Bentonville, AR 72712-8041
Operator Phone Number:	479-277-8972
Operator Effective Date:	01/27/1999
Site Contact:	Rose Arnold
Site Contact Address:	P.O. Box 8041
Contact City,State,Zip:	Bentonville, AR 72712-8041
Site Contact Phone Number:	479-277-8972
Site Contact Email:	rose.arnold@walmart.com
Gen Status Code:	MQG
Monthly Generation:	True
Batch Generation:	False
One Time Generation:	False
Transport Own Waste:	False
Tranports Other Waste:	False
Recycler Onsite:	False
Transfer Facility:	False
Other Exemption:	Not reported
UW Battery Gen:	False
Used Oil Transporter:	False
Used Oil Transfer Facility:	False
Used Oil Processor:	False
Used Oil Refiner:	False
Used Oil Fuel Marketer Directs Shipments:	False
Used Oil Fuel Marketer Meets Specs:	False
Site Contact Address 2:	Not reported
SIC Code:	Not reported
CRK Number:	Not reported
Active:	Not reported
CAS Number:	Not reported
Chemical Name:	Not reported
EHS:	Not reported
EHS CAS Number:	Not reported
EHS Name:	Not reported

Waste Stream Generated:

Waste Managed Off Site:	Y
State Only Waste Code 1:	Not reported
State Only Waste Code 2:	Not reported
Report Managed On Site:	0
KG Managed On Site:	0
Generator Treatment Code:	Not reported
Permit By Rule Code:	Not reported
WCDE Residence Code:	Not reported
WCDH Origin Code:	2
WCDE On Site Code:	Not reported
WCDB Code:	W110
Description:	Corrosive Liquids
CORb Sequence Number:	165440
Sequence Number:	3496397
Mixed Radioactive Flag:	False
Designation Code:	D
Reported Quanity:	12
Quanity Unit:	LB

WALMART 2319 (Continued) **1001491101**

Kilograms Quanity:	5.44320009
Density Number:	0
Density Quanity:	Not reported
Waste Managed Off Site:	Y
State Only Waste Code 1:	Not reported
State Only Waste Code 2:	Not reported
Report Managed On Site:	0
KG Managed On Site:	0
Generator Treatment Code:	Not reported
Permit By Rule Code:	Not reported
WCDE Residence Code:	Not reported
WCDH Origin Code:	1
WCDE On Site Code:	Not reported
WCDB Code:	W219
Description:	Flammable Liquids
CORb Sequence Number:	165440
Sequence Number:	3496398
Mixed Radioactive Flag:	False
Designation Code:	D
Reported Quanity:	79
Quanity Unit:	LB
Kilograms Quanity:	35.8344006
Density Number:	0
Density Quanity:	Not reported
Waste Managed Off Site:	Y
State Only Waste Code 1:	Not reported
State Only Waste Code 2:	Not reported
Report Managed On Site:	0
KG Managed On Site:	0
Generator Treatment Code:	Not reported
Permit By Rule Code:	Not reported
WCDE Residence Code:	Not reported
WCDH Origin Code:	1
WCDE On Site Code:	Not reported
WCDB Code:	W219
Description:	Toxic Liquids
CORb Sequence Number:	165440
Sequence Number:	3496399
Mixed Radioactive Flag:	False
Designation Code:	D
Reported Quanity:	3542
Quanity Unit:	LB
Kilograms Quanity:	1606.65122
Density Number:	0
Density Quanity:	Not reported
Waste Managed Off Site:	Y
State Only Waste Code 1:	Not reported
State Only Waste Code 2:	Not reported
Report Managed On Site:	0
KG Managed On Site:	0
Generator Treatment Code:	Not reported
Permit By Rule Code:	Not reported
WCDE Residence Code:	Not reported
WCDH Origin Code:	1

WALMART 2319 (Continued) **1001491101**

WCDE On Site Code:	Not reported
WCDB Code:	W801
Description:	Waste Aerosols
CORb Sequence Number:	165440
Sequence Number:	3496400
Mixed Radioactive Flag:	False
Designation Code:	D
Reported Quanity:	731
Quanity Unit:	LB
Kilograms Quanity:	331.581605
Density Number:	0
Density Quanity:	Not reported
Waste Managed Off Site:	Y
State Only Waste Code 1:	Not reported
State Only Waste Code 2:	Not reported
Report Managed On Site:	0
KG Managed On Site:	0
Generator Treatment Code:	Not reported
Permit By Rule Code:	Not reported
WCDE Residence Code:	Not reported
WCDH Origin Code:	1
WCDE On Site Code:	Not reported
WCDB Code:	W801
Description:	Lighters
CORb Sequence Number:	165440
Sequence Number:	3496401
Mixed Radioactive Flag:	False
Designation Code:	D
Reported Quanity:	12
Quanity Unit:	LB
Kilograms Quanity:	5.44320009
Density Number:	0
Density Quanity:	Not reported
Waste Managed Off Site:	Y
State Only Waste Code 1:	Not reported
State Only Waste Code 2:	Not reported
Report Managed On Site:	0
KG Managed On Site:	0
Generator Treatment Code:	Not reported
Permit By Rule Code:	Not reported
WCDE Residence Code:	Not reported
WCDH Origin Code:	1
WCDE On Site Code:	Not reported
WCDB Code:	W119
Description:	Oxidizing Liquids
CORb Sequence Number:	165440
Sequence Number:	3496402
Mixed Radioactive Flag:	False
Designation Code:	D
Reported Quanity:	2
Quanity Unit:	LB
Kilograms Quanity:	0.90720001
Density Number:	0
Density Quanity:	Not reported

WALMART 2319 (Continued) **1001491101**

Waste Managed Off Site:	Y
State Only Waste Code 1:	Not reported
State Only Waste Code 2:	Not reported
Report Managed On Site:	0
KG Managed On Site:	0
Generator Treatment Code:	Not reported
Permit By Rule Code:	Not reported
WCDE Residence Code:	Not reported
WCDH Origin Code:	1
WCDE On Site Code:	Not reported
WCDB Code:	W409
Description:	Toxic Solids
CORb Sequence Number:	165440
Sequence Number:	3496403
Mixed Radioactive Flag:	False
Designation Code:	D
Reported Quanity:	4553
Quanity Unit:	LB
Kilograms Quanity:	2065.24083
Density Number:	0
Density Quanity:	Not reported

Waste Managed Off Site:	Y
State Only Waste Code 1:	WSC2
State Only Waste Code 2:	Not reported
Report Managed On Site:	0
KG Managed On Site:	0
Generator Treatment Code:	Not reported
Permit By Rule Code:	Not reported
WCDE Residence Code:	Not reported
WCDH Origin Code:	2
WCDE On Site Code:	Not reported
WCDB Code:	W319
Description:	WA State Regulated Solids
CORb Sequence Number:	165440
Sequence Number:	3496404
Mixed Radioactive Flag:	False
Designation Code:	D
Reported Quanity:	605
Quanity Unit:	LB
Kilograms Quanity:	274.428004
Density Number:	0
Density Quanity:	Not reported

Waste Managed Off Site:	Y
State Only Waste Code 1:	WT02
State Only Waste Code 2:	Not reported
Report Managed On Site:	0
KG Managed On Site:	0
Generator Treatment Code:	Not reported
Permit By Rule Code:	Not reported
WCDE Residence Code:	Not reported
WCDH Origin Code:	1
WCDE On Site Code:	Not reported
WCDB Code:	W409
Description:	WA STATE REGULATED SOLIDS
CORb Sequence Number:	165440

WALMART 2319 (Continued) **1001491101**

Sequence Number:	3496411
Mixed Radioactive Flag:	False
Designation Code:	D
Reported Quanity:	63
Quanity Unit:	LB
Kilograms Quanity:	28.5768004
Density Number:	0
Density Quanity:	Not reported

Waste Stream Off Site Mgmt:

Waste CORB Sequence Number:	165440
Waste Sequence Number:	3496397
Sequence Number:	959300
Received EPAID:	WAD020257945
Managed Quanity:	12
Kilogram Quanity:	5.44320009
Recycled Percentage:	Not reported
Waste Management System Code:	H141
Waste Sequence Number:	3496398
Sequence Number:	959302
Received EPAID:	WAD020257945
Managed Quanity:	79
Kilogram Quanity:	35.8344006
Recycled Percentage:	Not reported
Waste Management System Code:	H141
Waste Sequence Number:	3496403
Sequence Number:	959309
Received EPAID:	WAD020257945
Managed Quanity:	4553
Kilogram Quanity:	2065.24083
Recycled Percentage:	Not reported
Waste Management System Code:	H141
Waste Sequence Number:	3496404
Sequence Number:	959310
Received EPAID:	WAD020257945
Managed Quanity:	605
Kilogram Quanity:	274.428004
Recycled Percentage:	Not reported
Waste Management System Code:	H141
Waste Sequence Number:	3496399
Sequence Number:	959308
Received EPAID:	WAD020257945
Managed Quanity:	3542
Kilogram Quanity:	1606.65122
Recycled Percentage:	Not reported
Waste Management System Code:	H141
Waste Sequence Number:	3496400
Sequence Number:	959313
Received EPAID:	WAD020257945
Managed Quanity:	731
Kilogram Quanity:	331.581605
Recycled Percentage:	Not reported

WALMART 2319 (Continued) **1001491101**

Waste Management System Code: H141

Waste Sequence Number: 3496401
Sequence Number: 959303
Received EPAID: WAD020257945
Managed Quanity: 12
Kilogram Quanity: 5.44320009
Recycled Percentage: Not reported
Waste Management System Code: H141

Waste Sequence Number: 3496402
Sequence Number: 959305
Received EPAID: WAD020257945
Managed Quanity: 2
Kilogram Quanity: 0.90720001
Recycled Percentage: Not reported
Waste Management System Code: H141

Waste Sequence Number: 3496411
Sequence Number: 959312
Received EPAID: WAD020257945
Managed Quanity: 63
Kilogram Quanity: 28.5768004
Recycled Percentage: Not reported
Waste Management System Code: H141

Waste Stream Comments:
CORB Waste Sequence Number: 165440
Comments: A-8: Damaged product, customer returned product
Waste Sequence Number: 3496398
Sequence Number: 1

Comments: A3: Additional waste codes: D018, D026, D039, D043, U210, U279 A-8: Damaged product, customer returned product
Waste Sequence Number: 3496399
Sequence Number: 1

Comments: A-3: Additional Waste Codes: D022, D035, D039, U210
Waste Sequence Number: 3496400
Sequence Number: 1

Comments: A-8: Damaged product, customer returned product
Waste Sequence Number: 3496402
Sequence Number: 1

Comments: A-3: Additional waste codes: D027, D035 A-8: Damaged product, customer returned product
Waste Sequence Number: 3496403
Sequence Number: 1

Comments: A-8: Damaged product, customer returned product
Waste Sequence Number: 3496404
Sequence Number: 1

Comments: A-8: Damaged product, customer returned product
Waste Sequence Number: 3496411
Sequence Number: 1

WALMART 2319 (Continued) **1001491101**

Waste Stream EPA Code:
CORB Waste Sequence Number: 165440
Waste Sequence Number: 3496397
Sequence Number: 8234901
WCDA Code: D002

Waste Sequence Number: 3496398
Sequence Number: 8234920
WCDA Code: D001

Waste Sequence Number: 3496398
Sequence Number: 8234921
WCDA Code: D018

Waste Sequence Number: 3496398
Sequence Number: 8234922
WCDA Code: D035

Waste Sequence Number: 3496398
Sequence Number: 8234923
WCDA Code: U002

Waste Sequence Number: 3496398
Sequence Number: 8234924
WCDA Code: U154

Waste Sequence Number: 3496399
Sequence Number: 8234957
WCDA Code: D005

Waste Sequence Number: 3496399
Sequence Number: 8234958
WCDA Code: D006

Waste Sequence Number: 3496399
Sequence Number: 8234959
WCDA Code: D007

Waste Sequence Number: 3496399
Sequence Number: 8234960
WCDA Code: D008

Waste Sequence Number: 3496399
Sequence Number: 8234961
WCDA Code: D011

Waste Stream Source Code:
CORB Waste Sequence Number: 165440
Waste Sequence Number: 3496398
Sequence Number: 1
WCDD Code: G11

Waste Sequence Number: 3496399
Sequence Number: 1
WCDD Code: G11

WALMART 2319 (Continued) **1001491101**

Waste Sequence Number:	3496400
Sequence Number:	1
WCDD Code:	G11
Waste Sequence Number:	3496401
Sequence Number:	1
WCDD Code:	G11
Waste Sequence Number:	3496402
Sequence Number:	1
WCDD Code:	G11
Waste Sequence Number:	3496403
Sequence Number:	1
WCDD Code:	G11
Waste Sequence Number:	3496411
Sequence Number:	1
WCDD Code:	G11
Waste Sequence Number:	3496397
Sequence Number:	1
WCDD Code:	G32
Waste Sequence Number:	3496404
Sequence Number:	1
WCDD Code:	G32

Name:	WAL MART STORE 2319
Address:	1250 SW ERIE ST
City,State,Zip:	OAK HARBOR, WA 98277
Facility Address 2:	Not reported
Facility ID:	15985847
EPA ID:	WAH000006916
NAICS:	452311
State Waste Code Desc:	WT02,WSC2
Federal Waste Code Desc:	D001,D002,D003,D004,D005,D006,D007,D008,D009,D010,D011,D016,D018,D022, D026,D027,D035,D039,D043,P075,U002,U072,U134,U154,U165,U205,U210,U249, U279,U409
Form Comm:	Not reported
Data Year:	2017
Permit by Rule:	False
Mailing Address 2:	Not reported
Treatment by Generator:	False
Mixed Radioactive Waste:	False
Importer of Hazardous Waste:	False
Immediate Recycler:	False
Treatment/Storage/Disposal/Recycling Facility:	False
Generator of Dangerous Fuel Waste:	False
Generator Marketing to Burner:	False
Other Marketers (i.e., blender, distributor, etc.):	False
Utility Boiler Burner:	False
Industry Boiler Burner:	False
Industrial Furnace:	False
Smelter Defferal:	False
Universal Waste:	Not reported

WALMART 2319 (Continued) **1001491101**

Off-Specification:	Not reported
LN Address 2:	Not reported
Tax Reg #:	601336273
Business Type:	Not reported
Mail Name:	Not reported
Mailing Address:	P.O. Box 8041
Mailing City,State,Zip:	Bentonville, AR 72712
Legal Organization Name:	Wal Mart Stores Inc
Legal Organization Type:	Private
Legal Contact:	Not reported
Legal Address:	P.O. Box 8041
Legal Address 2:	Not reported
Legal City,State,Zip:	Bentonville, AR 72712
Legal Phone Number:	(479)277-8972
Legal Effective Date:	01/27/1999
Land Organization Name:	Walmart Inc.
Land Organization Type:	Private
Land Contact:	Not reported
Land Address:	P.O. Box 8041
Land City,State,Zip:	Bentonville, AR 72712
Land Phone Number:	(479) 277-8972
Operator Organization Name:	Walmart Inc.
Operator Organization Type:	Private
Operator:	Not reported
Operator Address:	P.O. Box 8041
Operator Address 2:	Not reported
Operator City,State,Zip:	Bentonville, AR 72712
Operator Phone Number:	(479) 277-8972
Operator Effective Date:	01/27/1999
Site Contact:	Not reported
Site Contact Address:	Not reported
Contact City,State,Zip:	Not reported
Site Contact Phone Number:	Not reported
Site Contact Email:	Not reported
Gen Status Code:	MQG
Monthly Generation:	True
Batch Generation:	False
One Time Generation:	False
Transport Own Waste:	False
Tranports Other Waste:	False
Recycler Onsite:	False
Transfer Facility:	False
Other Exemption:	Not reported
UW Battery Gen:	False
Used Oil Transporter:	False
Used Oil Transfer Facility:	False
Used Oil Processor:	False
Used Oil Refiner:	False
Used Oil Fuel Marketer Directs Shipments:	False
Used Oil Fuel Marketer Meets Specs:	False
Site Contact Address 2:	Not reported
SIC Code:	Not reported
CRK Number:	Not reported
Active:	Not reported
CAS Number:	Not reported
Chemical Name:	Not reported
EHS:	Not reported

WALMART 2319 (Continued) **1001491101**

EHS CAS Number: Not reported
EHS Name: Not reported

Waste Stream Generated:
Waste Managed Off Site: Y
State Only Waste Code 1: Not reported
State Only Waste Code 2: Not reported
Report Managed On Site: 0
KG Managed On Site: 0
Generator Treatment Code: Not reported
Permit By Rule Code: Not reported
WCDE Residence Code: Not reported
WCDH Origin Code: 2
WCDE On Site Code: Not reported
WCDB Code: W110
Description: Corrosive Liquids
CORb Sequence Number: 165440
Sequence Number: 3496397
Mixed Radioactive Flag: False
Designation Code: D
Reported Quanity: 12
Quanity Unit: LB
Kilograms Quanity: 5.44320009
Density Number: 0
Density Quanity: Not reported

Waste Managed Off Site: Y
State Only Waste Code 1: Not reported
State Only Waste Code 2: Not reported
Report Managed On Site: 0
KG Managed On Site: 0
Generator Treatment Code: Not reported
Permit By Rule Code: Not reported
WCDE Residence Code: Not reported
WCDH Origin Code: 1
WCDE On Site Code: Not reported
WCDB Code: W219
Description: Flammable Liquids
CORb Sequence Number: 165440
Sequence Number: 3496398
Mixed Radioactive Flag: False
Designation Code: D
Reported Quanity: 79
Quanity Unit: LB
Kilograms Quanity: 35.8344006
Density Number: 0
Density Quanity: Not reported

Waste Managed Off Site: Y
State Only Waste Code 1: Not reported
State Only Waste Code 2: Not reported
Report Managed On Site: 0
KG Managed On Site: 0
Generator Treatment Code: Not reported
Permit By Rule Code: Not reported
WCDE Residence Code: Not reported
WCDH Origin Code: 1
WCDE On Site Code: Not reported

WALMART 2319 (Continued) **1001491101**

WCDB Code:	W219
Description:	Toxic Liquids
CORb Sequence Number:	165440
Sequence Number:	3496399
Mixed Radioactive Flag:	False
Designation Code:	D
Reported Quanity:	3542
Quanity Unit:	LB
Kilograms Quanity:	1606.65122
Density Number:	0
Density Quanity:	Not reported
Waste Managed Off Site:	Y
State Only Waste Code 1:	Not reported
State Only Waste Code 2:	Not reported
Report Managed On Site:	0
KG Managed On Site:	0
Generator Treatment Code:	Not reported
Permit By Rule Code:	Not reported
WCDE Residence Code:	Not reported
WCDH Origin Code:	1
WCDE On Site Code:	Not reported
WCDB Code:	W801
Description:	Waste Aerosols
CORb Sequence Number:	165440
Sequence Number:	3496400
Mixed Radioactive Flag:	False
Designation Code:	D
Reported Quanity:	731
Quanity Unit:	LB
Kilograms Quanity:	331.581605
Density Number:	0
Density Quanity:	Not reported
Waste Managed Off Site:	Y
State Only Waste Code 1:	Not reported
State Only Waste Code 2:	Not reported
Report Managed On Site:	0
KG Managed On Site:	0
Generator Treatment Code:	Not reported
Permit By Rule Code:	Not reported
WCDE Residence Code:	Not reported
WCDH Origin Code:	1
WCDE On Site Code:	Not reported
WCDB Code:	W801
Description:	Lighters
CORb Sequence Number:	165440
Sequence Number:	3496401
Mixed Radioactive Flag:	False
Designation Code:	D
Reported Quanity:	12
Quanity Unit:	LB
Kilograms Quanity:	5.44320009
Density Number:	0
Density Quanity:	Not reported
Waste Managed Off Site:	Y

WALMART 2319 (Continued) **1001491101**

State Only Waste Code 1:	Not reported
State Only Waste Code 2:	Not reported
Report Managed On Site:	0
KG Managed On Site:	0
Generator Treatment Code:	Not reported
Permit By Rule Code:	Not reported
WCDE Residence Code:	Not reported
WCDH Origin Code:	1
WCDE On Site Code:	Not reported
WCDB Code:	W119
Description:	Oxidizing Liquids
CORb Sequence Number:	165440
Sequence Number:	3496402
Mixed Radioactive Flag:	False
Designation Code:	D
Reported Quanity:	2
Quanity Unit:	LB
Kilograms Quanity:	0.90720001
Density Number:	0
Density Quanity:	Not reported

Waste Managed Off Site:	Y
State Only Waste Code 1:	Not reported
State Only Waste Code 2:	Not reported
Report Managed On Site:	0
KG Managed On Site:	0
Generator Treatment Code:	Not reported
Permit By Rule Code:	Not reported
WCDE Residence Code:	Not reported
WCDH Origin Code:	1
WCDE On Site Code:	Not reported
WCDB Code:	W409
Description:	Toxic Solids
CORb Sequence Number:	165440
Sequence Number:	3496403
Mixed Radioactive Flag:	False
Designation Code:	D
Reported Quanity:	4553
Quanity Unit:	LB
Kilograms Quanity:	2065.24083
Density Number:	0
Density Quanity:	Not reported

Waste Managed Off Site:	Y
State Only Waste Code 1:	WSC2
State Only Waste Code 2:	Not reported
Report Managed On Site:	0
KG Managed On Site:	0
Generator Treatment Code:	Not reported
Permit By Rule Code:	Not reported
WCDE Residence Code:	Not reported
WCDH Origin Code:	2
WCDE On Site Code:	Not reported
WCDB Code:	W319
Description:	WA State Regulated Solids
CORb Sequence Number:	165440
Sequence Number:	3496404

WALMART 2319 (Continued) **1001491101**

Mixed Radioactive Flag:	False
Designation Code:	D
Reported Quanity:	605
Quanity Unit:	LB
Kilograms Quanity:	274.428004
Density Number:	0
Density Quanity:	Not reported
Waste Managed Off Site:	Y
State Only Waste Code 1:	WT02
State Only Waste Code 2:	Not reported
Report Managed On Site:	0
KG Managed On Site:	0
Generator Treatment Code:	Not reported
Permit By Rule Code:	Not reported
WCDE Residence Code:	Not reported
WCDH Origin Code:	1
WCDE On Site Code:	Not reported
WCDB Code:	W409
Description:	WA STATE REGULATED SOLIDS
CORb Sequence Number:	165440
Sequence Number:	3496411
Mixed Radioactive Flag:	False
Designation Code:	D
Reported Quanity:	63
Quanity Unit:	LB
Kilograms Quanity:	28.5768004
Density Number:	0
Density Quanity:	Not reported

Waste Stream Off Site Mgmt:

Waste CORB Sequence Number:	165440
Waste Sequence Number:	3496397
Sequence Number:	959300
Received EPAID:	WAD020257945
Managed Quanity:	12
Kilogram Quanity:	5.44320009
Recycled Percentage:	Not reported
Waste Management System Code:	H141
Waste Sequence Number:	3496398
Sequence Number:	959302
Received EPAID:	WAD020257945
Managed Quanity:	79
Kilogram Quanity:	35.8344006
Recycled Percentage:	Not reported
Waste Management System Code:	H141
Waste Sequence Number:	3496403
Sequence Number:	959309
Received EPAID:	WAD020257945
Managed Quanity:	4553
Kilogram Quanity:	2065.24083
Recycled Percentage:	Not reported
Waste Management System Code:	H141
Waste Sequence Number:	3496404

WALMART 2319 (Continued) **1001491101**

Sequence Number: 959310
Received EPAID: WAD020257945
Managed Quanity: 605
Kilogram Quanity: 274.428004
Recycled Percentage: Not reported
Waste Management System Code: H141

Waste Sequence Number: 3496399
Sequence Number: 959308
Received EPAID: WAD020257945
Managed Quanity: 3542
Kilogram Quanity: 1606.65122
Recycled Percentage: Not reported
Waste Management System Code: H141

Waste Sequence Number: 3496400
Sequence Number: 959313
Received EPAID: WAD020257945
Managed Quanity: 731
Kilogram Quanity: 331.581605
Recycled Percentage: Not reported
Waste Management System Code: H141

Waste Sequence Number: 3496401
Sequence Number: 959303
Received EPAID: WAD020257945
Managed Quanity: 12
Kilogram Quanity: 5.44320009
Recycled Percentage: Not reported
Waste Management System Code: H141

Waste Sequence Number: 3496402
Sequence Number: 959305
Received EPAID: WAD020257945
Managed Quanity: 2
Kilogram Quanity: 0.90720001
Recycled Percentage: Not reported
Waste Management System Code: H141

Waste Sequence Number: 3496411
Sequence Number: 959312
Received EPAID: WAD020257945
Managed Quanity: 63
Kilogram Quanity: 28.5768004
Recycled Percentage: Not reported
Waste Management System Code: H141

Waste Stream Comments:
CORB Waste Sequence Number: 165440
Comments: A-8: Damaged product, customer returned product
Waste Sequence Number: 3496398
Sequence Number: 1

Comments: A3: Additional waste codes: D018, D026, D039, D043, U210, U279 A-8: Damaged product, customer returned product
Waste Sequence Number: 3496399
Sequence Number: 1

WALMART 2319 (Continued) **1001491101**

Comments: A-3: Additional Waste Codes: D022, D035, D039, U210
Waste Sequence Number: 3496400
Sequence Number: 1

Comments: A-8: Damaged product, customer returned product
Waste Sequence Number: 3496402
Sequence Number: 1

Comments: A-3: Additional waste codes: D027, D035 A-8: Damaged product, customer returned product
Waste Sequence Number: 3496403
Sequence Number: 1

Comments: A-8: Damaged product, customer returned product
Waste Sequence Number: 3496404
Sequence Number: 1

Comments: A-8: Damaged product, customer returned product
Waste Sequence Number: 3496411
Sequence Number: 1

Waste Stream EPA Code:
CORB Waste Sequence Number: 165440
Waste Sequence Number: 3496397
Sequence Number: 8234901
WCDA Code: D002

Waste Sequence Number: 3496398
Sequence Number: 8234920
WCDA Code: D001

Waste Sequence Number: 3496398
Sequence Number: 8234921
WCDA Code: D018

Waste Sequence Number: 3496398
Sequence Number: 8234922
WCDA Code: D035

Waste Sequence Number: 3496398
Sequence Number: 8234923
WCDA Code: U002

Waste Sequence Number: 3496398
Sequence Number: 8234924
WCDA Code: U154

Waste Sequence Number: 3496399
Sequence Number: 8234957
WCDA Code: D005

Waste Sequence Number: 3496399
Sequence Number: 8234958
WCDA Code: D006

Waste Sequence Number: 3496399
Sequence Number: 8234959

WALMART 2319 (Continued) **1001491101**

WCDA Code: D007

Waste Sequence Number: 3496399
Sequence Number: 8234960
WCDA Code: D008

Waste Sequence Number: 3496399
Sequence Number: 8234961
WCDA Code: D011

Waste Stream Source Code:
CORB Waste Sequence Number: 165440
Waste Sequence Number: 3496398
Sequence Number: 1
WCDD Code: G11

Waste Sequence Number: 3496399
Sequence Number: 1
WCDD Code: G11

Waste Sequence Number: 3496400
Sequence Number: 1
WCDD Code: G11

Waste Sequence Number: 3496401
Sequence Number: 1
WCDD Code: G11

Waste Sequence Number: 3496402
Sequence Number: 1
WCDD Code: G11

Waste Sequence Number: 3496403
Sequence Number: 1
WCDD Code: G11

Waste Sequence Number: 3496411
Sequence Number: 1
WCDD Code: G11

Waste Sequence Number: 3496397
Sequence Number: 1
WCDD Code: G32

Waste Sequence Number: 3496404
Sequence Number: 1
WCDD Code: G32

Name: WAL MART STORE 2319
Address: 1250 SW ERIE ST
City,State,Zip: OAK HARBOR, WA 98277
Facility Address 2: Not reported
Facility ID: 15985847
EPA ID: WAH000006916
NAICS: 452910
State Waste Code Desc: WT02,WSC2

WALMART 2319 (Continued) **1001491101**

Federal Waste Code Desc:	D001,D002,D003,D004,D005,D006,D007,D008,D009,D010,D011,D016,D018,D022, D026,D027,D035,D039,D043,P075,U002,U072,U134,U154,U159,U165,U205,U210, U249,U279,U409
Form Comm:	Not reported
Data Year:	2016
Permit by Rule:	False
Mailing Address 2:	Not reported
Treatment by Generator:	False
Mixed Radioactive Waste:	False
Importer of Hazardous Waste:	False
Immediate Recycler:	False
Treatment/Storage/Disposal/Recycling Facility:	False
Generator of Dangerous Fuel Waste:	False
Generator Marketing to Burner:	False
Other Marketers (i.e., blender, distributor, etc.):	False
Utility Boiler Burner:	False
Industry Boiler Burner:	False
Industrial Furnace:	False
Smelter Defferal:	False
Universal Waste:	Not reported
Off-Specification:	Not reported
LN Address 2:	Not reported
Tax Reg #:	601336273
Business Type:	Clubs and Supercenters
Mail Name:	Wal-Mart Stores, Inc.
Mailing Address:	P.O. Box 8041
Mailing City,State,Zip:	Bentonville, AR 72712-8041
Legal Organization Name:	Wal Mart Stores Inc
Legal Organization Type:	Private
Legal Contact:	Not reported
Legal Address:	P.O. Box 8041
Legal Address 2:	Not reported
Legal City,State,Zip:	Bentonville, AR 72712-8041
Legal Phone Number:	479-277-8972
Legal Effective Date:	01/27/1999
Land Organization Name:	Wal-Mart Stores, Inc.
Land Organization Type:	Private
Land Contact:	Rose Arnold
Land Address:	P.O. Box 8041
Land City,State,Zip:	Bentonville, AR 72712-8041
Land Phone Number:	479-277-8972
Operator Organization Name:	Wal-Mart Stores, Inc.
Operator Organization Type:	Private
Operator:	Rose Arnold
Operator Address:	P.O. Box 8041
Operator Address 2:	Not reported
Operator City,State,Zip:	Bentonville, AR 72712-8041
Operator Phone Number:	479-277-8972
Operator Effective Date:	01/27/1999
Site Contact:	Rose Arnold
Site Contact Address:	P.O. Box 8041
Contact City,State,Zip:	Bentonville, AR 72712-8041
Site Contact Phone Number:	479-277-8972
Site Contact Email:	rose.arnold@walmart.com
Gen Status Code:	MQG
Monthly Generation:	True
Batch Generation:	False

WALMART 2319 (Continued) **1001491101**

One Time Generation:	False
Transport Own Waste:	False
Tranports Other Waste:	False
Recycler Onsite:	False
Transfer Facility:	False
Other Exemption:	Not reported
UW Battery Gen:	False
Used Oil Transporter:	False
Used Oil Transfer Facility:	False
Used Oil Processor:	False
Used Oil Refiner:	False
Used Oil Fuel Marketer Directs Shipments:	False
Used Oil Fuel Marketer Meets Specs:	False
Site Contact Address 2:	Not reported
SIC Code:	Not reported
CRK Number:	Not reported
Active:	Not reported
CAS Number:	Not reported
Chemical Name:	Not reported
EHS:	Not reported
EHS CAS Number:	Not reported
EHS Name:	Not reported

Waste Stream Generated:

Waste Managed Off Site:	Y
State Only Waste Code 1:	WSC2
State Only Waste Code 2:	Not reported
Report Managed On Site:	0
KG Managed On Site:	0
Generator Treatment Code:	Not reported
Permit By Rule Code:	Not reported
WCDE Residence Code:	Not reported
WCDH Origin Code:	2
WCDE On Site Code:	Not reported
WCDB Code:	W319
Description:	WA State Regulated Solids
CORb Sequence Number:	159316
Sequence Number:	3418965
Mixed Radioactive Flag:	False
Designation Code:	D
Reported Quanity:	880
Quanity Unit:	LB
Kilograms Quanity:	399.168006
Density Number:	0
Density Quanity:	Not reported

Waste Managed Off Site:	Y
State Only Waste Code 1:	Not reported
State Only Waste Code 2:	Not reported
Report Managed On Site:	0
KG Managed On Site:	0
Generator Treatment Code:	Not reported
Permit By Rule Code:	Not reported
WCDE Residence Code:	Not reported
WCDH Origin Code:	1
WCDE On Site Code:	Not reported
WCDB Code:	W004
Description:	P-LISTED WASTE-NICOTINE

WALMART 2319 (Continued) **1001491101**

CORb Sequence Number:	159316
Sequence Number:	3418972
Mixed Radioactive Flag:	False
Designation Code:	D
Reported Quanity:	1
Quanity Unit:	LB
Kilograms Quanity:	0.45360000
Density Number:	0
Density Quanity:	Not reported
Waste Managed Off Site:	Y
State Only Waste Code 1:	Not reported
State Only Waste Code 2:	Not reported
Report Managed On Site:	0
KG Managed On Site:	0
Generator Treatment Code:	Not reported
Permit By Rule Code:	Not reported
WCDE Residence Code:	Not reported
WCDH Origin Code:	1
WCDE On Site Code:	Not reported
WCDB Code:	W401
Description:	Toxic Solids
CORb Sequence Number:	159316
Sequence Number:	3418973
Mixed Radioactive Flag:	False
Designation Code:	D
Reported Quanity:	13
Quanity Unit:	LB
Kilograms Quanity:	5.89680010
Density Number:	0
Density Quanity:	Not reported
Waste Managed Off Site:	Y
State Only Waste Code 1:	Not reported
State Only Waste Code 2:	Not reported
Report Managed On Site:	0
KG Managed On Site:	0
Generator Treatment Code:	Not reported
Permit By Rule Code:	Not reported
WCDE Residence Code:	Not reported
WCDH Origin Code:	1
WCDE On Site Code:	Not reported
WCDB Code:	W119
Description:	Oxidizing Liquids
CORb Sequence Number:	159316
Sequence Number:	3418963
Mixed Radioactive Flag:	False
Designation Code:	D
Reported Quanity:	35
Quanity Unit:	LB
Kilograms Quanity:	15.8760002
Density Number:	0
Density Quanity:	Not reported
Waste Managed Off Site:	Y
State Only Waste Code 1:	Not reported
State Only Waste Code 2:	Not reported

WALMART 2319 (Continued) **1001491101**

Report Managed On Site:	0
KG Managed On Site:	0
Generator Treatment Code:	Not reported
Permit By Rule Code:	Not reported
WCDE Residence Code:	Not reported
WCDH Origin Code:	1
WCDE On Site Code:	Not reported
WCDB Code:	W319
Description:	Oxidizing Solids
CORb Sequence Number:	159316
Sequence Number:	3418970
Mixed Radioactive Flag:	False
Designation Code:	D
Reported Quanity:	6
Quanity Unit:	LB
Kilograms Quanity:	2.72160004
Density Number:	0
Density Quanity:	Not reported

Waste Managed Off Site:	Y
State Only Waste Code 1:	WT02
State Only Waste Code 2:	Not reported
Report Managed On Site:	0
KG Managed On Site:	0
Generator Treatment Code:	Not reported
Permit By Rule Code:	Not reported
WCDE Residence Code:	Not reported
WCDH Origin Code:	2
WCDE On Site Code:	Not reported
WCDB Code:	W409
Description:	WA STATE REGULATED SOLIDS
CORb Sequence Number:	159316
Sequence Number:	3418966
Mixed Radioactive Flag:	False
Designation Code:	D
Reported Quanity:	77
Quanity Unit:	LB
Kilograms Quanity:	34.9272006
Density Number:	0
Density Quanity:	Not reported

Waste Managed Off Site:	Y
State Only Waste Code 1:	Not reported
State Only Waste Code 2:	Not reported
Report Managed On Site:	0
KG Managed On Site:	0
Generator Treatment Code:	Not reported
Permit By Rule Code:	Not reported
WCDE Residence Code:	Not reported
WCDH Origin Code:	2
WCDE On Site Code:	Not reported
WCDB Code:	W409
Description:	FLAMMABLE SOLIDS
CORb Sequence Number:	159316
Sequence Number:	3418968
Mixed Radioactive Flag:	False
Designation Code:	D

WALMART 2319 (Continued) **1001491101**

Reported Quanity:	7
Quanity Unit:	LB
Kilograms Quanity:	3.17520005
Density Number:	0
Density Quanity:	Not reported
Waste Managed Off Site:	Y
State Only Waste Code 1:	Not reported
State Only Waste Code 2:	Not reported
Report Managed On Site:	0
KG Managed On Site:	0
Generator Treatment Code:	Not reported
Permit By Rule Code:	Not reported
WCDE Residence Code:	Not reported
WCDH Origin Code:	1
WCDE On Site Code:	Not reported
WCDB Code:	W219
Description:	Toxic Liquids
CORb Sequence Number:	159316
Sequence Number:	3418959
Mixed Radioactive Flag:	False
Designation Code:	D
Reported Quanity:	2436
Quanity Unit:	LB
Kilograms Quanity:	1104.96961
Density Number:	0
Density Quanity:	Not reported
Waste Managed Off Site:	Y
State Only Waste Code 1:	WT02
State Only Waste Code 2:	Not reported
Report Managed On Site:	0
KG Managed On Site:	0
Generator Treatment Code:	Not reported
Permit By Rule Code:	Not reported
WCDE Residence Code:	Not reported
WCDH Origin Code:	1
WCDE On Site Code:	Not reported
WCDB Code:	W409
Description:	WA STATE REGULATED SOLIDS
CORb Sequence Number:	159316
Sequence Number:	3418974
Mixed Radioactive Flag:	False
Designation Code:	D
Reported Quanity:	140
Quanity Unit:	LB
Kilograms Quanity:	63.5040010
Density Number:	0
Density Quanity:	Not reported
Waste Managed Off Site:	Y
State Only Waste Code 1:	Not reported
State Only Waste Code 2:	Not reported
Report Managed On Site:	0
KG Managed On Site:	0
Generator Treatment Code:	Not reported
Permit By Rule Code:	Not reported

WALMART 2319 (Continued) **1001491101**

WCDE Residence Code:	Not reported
WCDH Origin Code:	2
WCDE On Site Code:	Not reported
WCDB Code:	W110
Description:	Corrosive Liquids
CORb Sequence Number:	159316
Sequence Number:	3418957
Mixed Radioactive Flag:	False
Designation Code:	D
Reported Quanity:	199
Quanity Unit:	LB
Kilograms Quanity:	90.2664015
Density Number:	0
Density Quanity:	Not reported
Waste Managed Off Site:	Y
State Only Waste Code 1:	Not reported
State Only Waste Code 2:	Not reported
Report Managed On Site:	0
KG Managed On Site:	0
Generator Treatment Code:	Not reported
Permit By Rule Code:	Not reported
WCDE Residence Code:	Not reported
WCDH Origin Code:	1
WCDE On Site Code:	Not reported
WCDB Code:	W801
Description:	Lighters
CORb Sequence Number:	159316
Sequence Number:	3418962
Mixed Radioactive Flag:	False
Designation Code:	D
Reported Quanity:	13
Quanity Unit:	LB
Kilograms Quanity:	5.89680010
Density Number:	0
Density Quanity:	Not reported

Waste Stream Off Site Mgmt:

Waste CORB Sequence Number:	159316
Waste Sequence Number:	3418963
Sequence Number:	912144
Received EPAID:	WAD020257945
Managed Quanity:	35
Kilogram Quanity:	15.8760002
Recycled Percentage:	Not reported
Waste Management System Code:	H141
Waste Sequence Number:	3418970
Sequence Number:	912146
Received EPAID:	WAD020257945
Managed Quanity:	6
Kilogram Quanity:	2.72160004
Recycled Percentage:	Not reported
Waste Management System Code:	H141
Waste Sequence Number:	3418959
Sequence Number:	912148

WALMART 2319 (Continued) **1001491101**

Received EPAID: WAD020257945
Managed Quanity: 2436
Kilogram Quanity: 1104.96961
Recycled Percentage: Not reported
Waste Management System Code: H141

Waste Sequence Number: 3418974
Sequence Number: 912157
Received EPAID: WAD020257945
Managed Quanity: 140
Kilogram Quanity: 63.5040010
Recycled Percentage: Not reported
Waste Management System Code: H141

Waste Sequence Number: 3418966
Sequence Number: 912156
Received EPAID: WAD020257945
Managed Quanity: 77
Kilogram Quanity: 34.9272006
Recycled Percentage: Not reported
Waste Management System Code: H141

Waste Sequence Number: 3418968
Sequence Number: 912140
Received EPAID: WAD020257945
Managed Quanity: 7
Kilogram Quanity: 3.17520005
Recycled Percentage: Not reported
Waste Management System Code: H141

Waste Sequence Number: 3418969
Sequence Number: 912141
Received EPAID: WAD020257945
Managed Quanity: 3
Kilogram Quanity: 1.36080002
Recycled Percentage: Not reported
Waste Management System Code: H141

Waste Sequence Number: 3418957
Sequence Number: 912138
Received EPAID: WAD020257945
Managed Quanity: 199
Kilogram Quanity: 90.2664015
Recycled Percentage: Not reported
Waste Management System Code: H141

Waste Sequence Number: 3418962
Sequence Number: 912142
Received EPAID: WAD020257945
Managed Quanity: 13
Kilogram Quanity: 5.89680010
Recycled Percentage: Not reported
Waste Management System Code: H141

Waste Sequence Number: 3418964
Sequence Number: 912152
Received EPAID: WAD020257945

WALMART 2319 (Continued) **1001491101**

Managed Quanity: 4835
Kilogram Quanity: 2193.15603
Recycled Percentage: Not reported
Waste Management System Code: H141

Waste Sequence Number: 3418973
Sequence Number: 912153
Received EPAID: WAD020257945
Managed Quanity: 13
Kilogram Quanity: 5.89680010
Recycled Percentage: Not reported
Waste Management System Code: H141

Waste Stream Comments:
CORB Waste Sequence Number: 159316
Comments: A-8: Damaged product, customer returned product
Waste Sequence Number: 3418958
Sequence Number: 1

Comments: A3: Additional waste codes: D018, D026, D039, D043, U210, U279 A-8: Damaged product, customer returned product
Waste Sequence Number: 3418959
Sequence Number: 1

Comments: A-3: Additional Waste Codes: D022, D035, D039, U210
Waste Sequence Number: 3418961
Sequence Number: 1

Comments: A-8: Damaged product, customer returned product
Waste Sequence Number: 3418963
Sequence Number: 1

Comments: A-3: Additional waste codes: D027, D035, U159 A-8: Damaged product, customer returned product
Waste Sequence Number: 3418964
Sequence Number: 1

Comments: A-8: Damaged product, customer returned product
Waste Sequence Number: 3418965
Sequence Number: 1

Comments: A-8: Damaged product, customer returned product
Waste Sequence Number: 3418966
Sequence Number: 1

Comments: A 8: Damaged product, customer returned product
Waste Sequence Number: 3418968
Sequence Number: 1

Comments: A-8: Damaged product, customer returned product
Waste Sequence Number: 3418969
Sequence Number: 1

Comments: A-8: Damaged product, customer returned product
Waste Sequence Number: 3418970
Sequence Number: 1

WALMART 2319 (Continued) **1001491101**

Comments: A-8: Damaged product, customer returned product
Waste Sequence Number: 3418974
Sequence Number: 1

Waste Stream EPA Code:
CORB Waste Sequence Number: 159316
Waste Sequence Number: 3418972
Sequence Number: 7934584
WCDA Code: P075

Waste Sequence Number: 3418957
Sequence Number: 7934442
WCDA Code: D002

Waste Sequence Number: 3418962
Sequence Number: 7934510
WCDA Code: D001

Waste Sequence Number: 3418964
Sequence Number: 7937833
WCDA Code: D005

Waste Sequence Number: 3418964
Sequence Number: 7937834
WCDA Code: D006

Waste Sequence Number: 3418964
Sequence Number: 7937835
WCDA Code: D007

Waste Sequence Number: 3418964
Sequence Number: 7937836
WCDA Code: D008

Waste Sequence Number: 3418964
Sequence Number: 7937837
WCDA Code: D011

Waste Sequence Number: 3418964
Sequence Number: 7937838
WCDA Code: D026

Waste Sequence Number: 3418968
Sequence Number: 7934487
WCDA Code: D001

Waste Sequence Number: 3418968
Sequence Number: 7934488
WCDA Code: D005

Waste Stream Source Code:
CORB Waste Sequence Number: 159316
Waste Sequence Number: 3418958
Sequence Number: 1
WCDD Code: G11

WALMART 2319 (Continued) **1001491101**

Waste Sequence Number: 3418959
Sequence Number: 1
WCDD Code: G11

Waste Sequence Number: 3418961
Sequence Number: 1
WCDD Code: G11

Waste Sequence Number: 3418962
Sequence Number: 1
WCDD Code: G11

Waste Sequence Number: 3418963
Sequence Number: 1
WCDD Code: G11

Waste Sequence Number: 3418964
Sequence Number: 1
WCDD Code: G11

Waste Sequence Number: 3418969
Sequence Number: 1
WCDD Code: G11

Waste Sequence Number: 3418970
Sequence Number: 1
WCDD Code: G11

Waste Sequence Number: 3418972
Sequence Number: 1
WCDD Code: G11

Waste Sequence Number: 3418973
Sequence Number: 1
WCDD Code: G11

Waste Sequence Number: 3418974
Sequence Number: 1
WCDD Code: G11

Name: WAL MART STORE 2319
Address: 1250 SW ERIE ST
City,State,Zip: OAK HARBOR, WA 98277
Facility Address 2: Not reported
Facility ID: 15985847
EPA ID: WAH000006916
NAICS: 452910
State Waste Code Desc: WT02,WSC2
Federal Waste Code Desc: D001,D002,D003,D004,D005,D006,D007,D008,D009,D010,D011,D016,D018,D022,
D024,D026,D027,D035,D039,D043,P075,U002,U034,U035,U058,U072,U122,U129,
U132,U134,U150,U154,U159,U165,U188,U200,U205,U210,U249,U279,U409
Form Comm: Not reported
Data Year: 2015
Permit by Rule: False
Mailing Address 2: Not reported
Treatment by Generator: False

WALMART 2319 (Continued) **1001491101**

Mixed Radioactive Waste:	False
Importer of Hazardous Waste:	False
Immediate Recycler:	False
Treatment/Storage/Disposal/Recycling Facility:	False
Generator of Dangerous Fuel Waste:	False
Generator Marketing to Burner:	False
Other Marketers (i.e., blender, distributor, etc.):	False
Utility Boiler Burner:	False
Industry Boiler Burner:	False
Industrial Furnace:	False
Smelter Defferal:	False
Universal Waste:	Not reported
Off-Specification:	Not reported
LN Address 2:	Not reported
Tax Reg #:	601336273
Business Type:	Not reported
Mail Name:	Wal Mart Stores Inc
Mailing Address:	PO Box 8041
Mailing City,State,Zip:	Bentonville, AR 72712-8041
Legal Organization Name:	Wal Mart Stores Inc
Legal Organization Type:	Private
Legal Contact:	Not reported
Legal Address:	PO Box 8041
Legal Address 2:	Not reported
Legal City,State,Zip:	Bentonville, AR 72712-8041
Legal Phone Number:	(479)204-3517
Legal Effective Date:	01/27/1999
Land Organization Name:	Wal Mart Stores Inc
Land Organization Type:	Private
Land Contact:	Not reported
Land Address:	PO Box 8041
Land City,State,Zip:	Bentonville, AR 72712-8041
Land Phone Number:	(479)204-3517
Operator Organization Name:	Wal Mart Stores Inc.
Operator Organization Type:	Private
Operator:	Not reported
Operator Address:	PO Box 8041
Operator Address 2:	Not reported
Operator City,State,Zip:	Bentonville, AR 72712-8041
Operator Phone Number:	(479)204-3517
Operator Effective Date:	01/27/1999
Site Contact:	Justin Wilson
Site Contact Address:	PO Box 8041
Contact City,State,Zip:	Bentonville, AR 72712-8041
Site Contact Phone Number:	(479)204-3517
Site Contact Email:	Justin.P.Wilson@walmart.com
Gen Status Code:	MQG
Monthly Generation:	True
Batch Generation:	False
One Time Generation:	False
Transport Own Waste:	False
Tranports Other Waste:	False
Recycler Onsite:	False
Transfer Facility:	False
Other Exemption:	Not reported
UW Battery Gen:	False
Used Oil Transporter:	False

WALMART 2319 (Continued) **1001491101**

Used Oil Transfer Facility:	False
Used Oil Processor:	False
Used Oil Refiner:	False
Used Oil Fuel Marketer Directs Shipments:	False
Used Oil Fuel Marketer Meets Specs:	False
Site Contact Address 2:	Not reported
SIC Code:	Not reported
CRK Number:	Not reported
Active:	Not reported
CAS Number:	Not reported
Chemical Name:	Not reported
EHS:	Not reported
EHS CAS Number:	Not reported
EHS Name:	Not reported

Waste Stream Generated:

Waste Managed Off Site:	Y
State Only Waste Code 1:	Not reported
State Only Waste Code 2:	Not reported
Report Managed On Site:	0
KG Managed On Site:	0
Generator Treatment Code:	Not reported
Permit By Rule Code:	Not reported
WCDE Residence Code:	Not reported
WCDH Origin Code:	1
WCDE On Site Code:	Not reported
WCDB Code:	W219
Description:	Flammable Liquids
CORb Sequence Number:	154341
Sequence Number:	3368641
Mixed Radioactive Flag:	False
Designation Code:	D
Reported Quanity:	411
Quanity Unit:	LB
Kilograms Quanity:	186.429603
Density Number:	0
Density Quanity:	Not reported

Waste Managed Off Site:	Y
State Only Waste Code 1:	Not reported
State Only Waste Code 2:	Not reported
Report Managed On Site:	0
KG Managed On Site:	0
Generator Treatment Code:	Not reported
Permit By Rule Code:	Not reported
WCDE Residence Code:	Not reported
WCDH Origin Code:	1
WCDE On Site Code:	Not reported
WCDB Code:	W405
Description:	EXPLOSIVES
CORb Sequence Number:	154341
Sequence Number:	3368702
Mixed Radioactive Flag:	False
Designation Code:	D
Reported Quanity:	1
Quanity Unit:	LB
Kilograms Quanity:	0.45360000
Density Number:	0

WALMART 2319 (Continued) **1001491101**

Density Quanity:	Not reported
Waste Managed Off Site:	Y
State Only Waste Code 1:	Not reported
State Only Waste Code 2:	Not reported
Report Managed On Site:	0
KG Managed On Site:	0
Generator Treatment Code:	Not reported
Permit By Rule Code:	Not reported
WCDE Residence Code:	Not reported
WCDH Origin Code:	1
WCDE On Site Code:	Not reported
WCDB Code:	W219
Description:	Toxic Liquids
CORb Sequence Number:	154341
Sequence Number:	3368642
Mixed Radioactive Flag:	False
Designation Code:	D
Reported Quanity:	773
Quanity Unit:	LB
Kilograms Quanity:	350.632806
Density Number:	0
Density Quanity:	Not reported
Waste Managed Off Site:	Y
State Only Waste Code 1:	Not reported
State Only Waste Code 2:	Not reported
Report Managed On Site:	0
KG Managed On Site:	0
Generator Treatment Code:	Not reported
Permit By Rule Code:	Not reported
WCDE Residence Code:	Not reported
WCDH Origin Code:	1
WCDE On Site Code:	Not reported
WCDB Code:	W801
Description:	Waste Aerosols
CORb Sequence Number:	154341
Sequence Number:	3368644
Mixed Radioactive Flag:	False
Designation Code:	D
Reported Quanity:	436
Quanity Unit:	LB
Kilograms Quanity:	197.769603
Density Number:	0
Density Quanity:	Not reported
Waste Managed Off Site:	Y
State Only Waste Code 1:	Not reported
State Only Waste Code 2:	Not reported
Report Managed On Site:	0
KG Managed On Site:	0
Generator Treatment Code:	Not reported
Permit By Rule Code:	Not reported
WCDE Residence Code:	Not reported
WCDH Origin Code:	1
WCDE On Site Code:	Not reported
WCDB Code:	W119

WALMART 2319 (Continued) **1001491101**

Description:	Oxidizing Liquids
CORb Sequence Number:	154341
Sequence Number:	3368646
Mixed Radioactive Flag:	False
Designation Code:	D
Reported Quanity:	1
Quanity Unit:	LB
Kilograms Quanity:	0.45360000
Density Number:	0
Density Quanity:	Not reported
Waste Managed Off Site:	Y
State Only Waste Code 1:	WSC2
State Only Waste Code 2:	Not reported
Report Managed On Site:	0
KG Managed On Site:	0
Generator Treatment Code:	Not reported
Permit By Rule Code:	Not reported
WCDE Residence Code:	Not reported
WCDH Origin Code:	2
WCDE On Site Code:	Not reported
WCDB Code:	W319
Description:	WA State Regulated Solids
CORb Sequence Number:	154341
Sequence Number:	3368648
Mixed Radioactive Flag:	False
Designation Code:	D
Reported Quanity:	468
Quanity Unit:	LB
Kilograms Quanity:	212.284803
Density Number:	0
Density Quanity:	Not reported
Waste Managed Off Site:	Y
State Only Waste Code 1:	Not reported
State Only Waste Code 2:	Not reported
Report Managed On Site:	0
KG Managed On Site:	0
Generator Treatment Code:	Not reported
Permit By Rule Code:	Not reported
WCDE Residence Code:	Not reported
WCDH Origin Code:	2
WCDE On Site Code:	Not reported
WCDB Code:	W110
Description:	Corrosive Liquids
CORb Sequence Number:	154341
Sequence Number:	3368640
Mixed Radioactive Flag:	False
Designation Code:	D
Reported Quanity:	16
Quanity Unit:	LB
Kilograms Quanity:	7.25760012
Density Number:	0
Density Quanity:	Not reported
Waste Managed Off Site:	Y
State Only Waste Code 1:	Not reported

WALMART 2319 (Continued) **1001491101**

State Only Waste Code 2:	Not reported
Report Managed On Site:	0
KG Managed On Site:	0
Generator Treatment Code:	Not reported
Permit By Rule Code:	Not reported
WCDE Residence Code:	Not reported
WCDH Origin Code:	2
WCDE On Site Code:	Not reported
WCDB Code:	W409
Description:	FLAMMABLE SOLIDS
CORb Sequence Number:	154341
Sequence Number:	3368704
Mixed Radioactive Flag:	False
Designation Code:	D
Reported Quanity:	1
Quanity Unit:	LB
Kilograms Quanity:	0.45360000
Density Number:	0
Density Quanity:	Not reported

Waste Managed Off Site:	Y
State Only Waste Code 1:	Not reported
State Only Waste Code 2:	Not reported
Report Managed On Site:	0
KG Managed On Site:	0
Generator Treatment Code:	Not reported
Permit By Rule Code:	Not reported
WCDE Residence Code:	Not reported
WCDH Origin Code:	1
WCDE On Site Code:	Not reported
WCDB Code:	W005
Description:	Toxic Solids
CORb Sequence Number:	154341
Sequence Number:	3368643
Mixed Radioactive Flag:	False
Designation Code:	D
Reported Quanity:	4
Quanity Unit:	LB
Kilograms Quanity:	1.81440003
Density Number:	0
Density Quanity:	Not reported

Waste Managed Off Site:	Y
State Only Waste Code 1:	Not reported
State Only Waste Code 2:	Not reported
Report Managed On Site:	0
KG Managed On Site:	0
Generator Treatment Code:	Not reported
Permit By Rule Code:	Not reported
WCDE Residence Code:	Not reported
WCDH Origin Code:	1
WCDE On Site Code:	Not reported
WCDB Code:	W801
Description:	Lighters
CORb Sequence Number:	154341
Sequence Number:	3368645
Mixed Radioactive Flag:	False

WALMART 2319 (Continued) **1001491101**

Designation Code:	D
Reported Quanity:	7
Quanity Unit:	LB
Kilograms Quanity:	3.17520005
Density Number:	0
Density Quanity:	Not reported
Waste Managed Off Site:	Y
State Only Waste Code 1:	Not reported
State Only Waste Code 2:	Not reported
Report Managed On Site:	0
KG Managed On Site:	0
Generator Treatment Code:	Not reported
Permit By Rule Code:	Not reported
WCDE Residence Code:	Not reported
WCDH Origin Code:	1
WCDE On Site Code:	Not reported
WCDB Code:	W409
Description:	Toxic Solids
CORb Sequence Number:	154341
Sequence Number:	3368647
Mixed Radioactive Flag:	False
Designation Code:	D
Reported Quanity:	3879
Quanity Unit:	LB
Kilograms Quanity:	1759.51443
Density Number:	0
Density Quanity:	Not reported

Waste Stream Off Site Mgmt:

Waste CORB Sequence Number:	154341
Waste Sequence Number:	3368645
Sequence Number:	882503
Received EPAID:	NVD980895338
Managed Quanity:	2
Kilogram Quanity:	0.90720001
Recycled Percentage:	Not reported
Waste Management System Code:	H141
Waste Sequence Number:	3368645
Sequence Number:	882504
Received EPAID:	WAD020257945
Managed Quanity:	5
Kilogram Quanity:	2.26800003
Recycled Percentage:	Not reported
Waste Management System Code:	H141
Waste Sequence Number:	3368647
Sequence Number:	882526
Received EPAID:	NVD980895338
Managed Quanity:	1052
Kilogram Quanity:	477.187208
Recycled Percentage:	Not reported
Waste Management System Code:	H141
Waste Sequence Number:	3368647
Sequence Number:	882527

WALMART 2319 (Continued) **1001491101**

Received EPAID: WAD020257945
Managed Quanity: 2827
Kilogram Quanity: 1282.32722
Recycled Percentage: Not reported
Waste Management System Code: H141

Waste Sequence Number: 3368696
Sequence Number: 882535
Received EPAID: WAD020257945
Managed Quanity: 21
Kilogram Quanity: 9.52560016
Recycled Percentage: Not reported
Waste Management System Code: H141

Waste Sequence Number: 3368646
Sequence Number: 882511
Received EPAID: WAD020257945
Managed Quanity: 1
Kilogram Quanity: 0.45360000
Recycled Percentage: Not reported
Waste Management System Code: H141

Waste Sequence Number: 3368648
Sequence Number: 882533
Received EPAID: WAD020257945
Managed Quanity: 468
Kilogram Quanity: 212.284803
Recycled Percentage: Not reported
Waste Management System Code: H141

Waste Sequence Number: 3368641
Sequence Number: 882496
Received EPAID: NVD980895338
Managed Quanity: 125
Kilogram Quanity: 56.7000009
Recycled Percentage: Not reported
Waste Management System Code: H141

Waste Sequence Number: 3368641
Sequence Number: 882497
Received EPAID: WAD020257945
Managed Quanity: 286
Kilogram Quanity: 129.729602
Recycled Percentage: Not reported
Waste Management System Code: H141

Waste Sequence Number: 3368702
Sequence Number: 882551
Received EPAID: OHD083377010
Managed Quanity: 1
Kilogram Quanity: 0.45360000
Recycled Percentage: Not reported
Waste Management System Code: H141

Waste Sequence Number: 3368642
Sequence Number: 882515
Received EPAID: WAD020257945

WALMART 2319 (Continued) **1001491101**

Managed Quanity: 529
Kilogram Quanity: 239.954404
Recycled Percentage: Not reported
Waste Management System Code: H141

Waste Stream Comments:
CORB Waste Sequence Number: 154341
Comments: A-8: Damaged product, customer returned product
Waste Sequence Number: 3368641
Sequence Number: 1

Comments: A3: Additional waste codes: D016, D018, D026, D039, D043, U210, U279
A-8: Damaged product, customer returned product
Waste Sequence Number: 3368642
Sequence Number: 1

Comments: A-3: Additional Waste Codes:U034, U035, U058, U122, U129, U132, U150, U188, U200, U205 A-8: Damaged product, customer returned product
Waste Sequence Number: 3368643
Sequence Number: 1

Comments: A-3: Additional Waste Codes: D022, D035, D039, U210
Waste Sequence Number: 3368644
Sequence Number: 1

Comments: A-8: Damaged product, customer returned product
Waste Sequence Number: 3368646
Sequence Number: 1

Comments: A-3: Additional waste codes: D027, D035, U159
Waste Sequence Number: 3368647
Sequence Number: 1

Comments: A-8: Damaged product, customer returned product
Waste Sequence Number: 3368648
Sequence Number: 1

Comments: A 8: Damaged product, customer returned product
Waste Sequence Number: 3368696
Sequence Number: 1

Comments: A 8: Damaged product, customer returned product
Waste Sequence Number: 3368704
Sequence Number: 1

Waste Stream EPA Code:
CORB Waste Sequence Number: 154341
Waste Sequence Number: 3368641
Sequence Number: 7706480
WCDA Code: D001

Waste Sequence Number: 3368641
Sequence Number: 7706481
WCDA Code: D018

Waste Sequence Number: 3368641

WALMART 2319 (Continued) **1001491101**

Sequence Number: 7706482
WCDA Code: D035

Waste Sequence Number: 3368641
Sequence Number: 7706483
WCDA Code: U002

Waste Sequence Number: 3368641
Sequence Number: 7706484
WCDA Code: U154

Waste Sequence Number: 3368641
Sequence Number: 7706485
WCDA Code: U159

Waste Sequence Number: 3368702
Sequence Number: 7706874
WCDA Code: D001

Waste Sequence Number: 3368702
Sequence Number: 7706875
WCDA Code: D003

Waste Sequence Number: 3368702
Sequence Number: 7706876
WCDA Code: D005

Waste Sequence Number: 3368646
Sequence Number: 7706538
WCDA Code: D001

Waste Sequence Number: 3368640
Sequence Number: 7706448
WCDA Code: D002

Waste Stream Source Code:
CORB Waste Sequence Number: 154341
Waste Sequence Number: 3368702
Sequence Number: 1
WCDD Code: G11

Waste Sequence Number: 3368641
Sequence Number: 1
WCDD Code: G11

Waste Sequence Number: 3368642
Sequence Number: 1
WCDD Code: G11

Waste Sequence Number: 3368643
Sequence Number: 1
WCDD Code: G11

Waste Sequence Number: 3368644
Sequence Number: 1
WCDD Code: G11

WALMART 2319 (Continued) **1001491101**

Waste Sequence Number:	3368645
Sequence Number:	1
WCDD Code:	G11
Waste Sequence Number:	3368646
Sequence Number:	1
WCDD Code:	G11
Waste Sequence Number:	3368647
Sequence Number:	1
WCDD Code:	G11
Waste Sequence Number:	3368640
Sequence Number:	1
WCDD Code:	G32
Waste Sequence Number:	3368648
Sequence Number:	1
WCDD Code:	G32
Waste Sequence Number:	3368696
Sequence Number:	1
WCDD Code:	G32
Name:	WAL MART STORE 2319
Address:	1250 SW ERIE ST
City,State,Zip:	OAK HARBOR, WA 98277
Facility Address 2:	Not reported
Facility ID:	15985847
EPA ID:	WAH000006916
NAICS:	452910
State Waste Code Desc:	WT02,WSC2
Federal Waste Code Desc:	D001,D002,D003,D004,D005,D006,D007,D008,D009,D010,D011,D016,D018,D022, D024,D026,D027,D035,D039,D043,P075,U002,U034,U035,U058,U072,U112,U122, U129,U132,U134,U150,U154,U159,U165,U188,U200,U205,U210,U249,U279,U409
Form Comm:	Not reported
Data Year:	2014
Permit by Rule:	False
Mailing Address 2:	Not reported
Treatment by Generator:	False
Mixed Radioactive Waste:	False
Importer of Hazardous Waste:	False
Immediate Recycler:	False
Treatment/Storage/Disposal/Recycling Facility:	False
Generator of Dangerous Fuel Waste:	False
Generator Marketing to Burner:	False
Other Marketers (i.e., blender, distributor, etc.):	False
Utility Boiler Burner:	False
Industry Boiler Burner:	False
Industrial Furnace:	False
Smelter Defferal:	False
Universal Waste:	Not reported
Off-Specification:	Not reported
LN Address 2:	Not reported
Tax Reg #:	601336273
Business Type:	Not reported

WALMART 2319 (Continued) **1001491101**

Mail Name:	Wal Mart Stores Inc
Mailing Address:	PO Box 8041
Mailing City,State,Zip:	Bentonville, AR 72712-8041
Legal Organization Name:	Wal Mart Stores Inc
Legal Organization Type:	Private
Legal Contact:	Not reported
Legal Address:	PO Box 8041
Legal Address 2:	Not reported
Legal City,State,Zip:	Bentonville, AR 72712-8041
Legal Phone Number:	(479)204-3517
Legal Effective Date:	01/27/1999
Land Organization Name:	Wal Mart Stores Inc
Land Organization Type:	Private
Land Contact:	Not reported
Land Address:	PO Box 8041
Land City,State,Zip:	Bentonville, AR 72712-8041
Land Phone Number:	(479)204-3517
Operator Organization Name:	Wal Mart Stores Inc.
Operator Organization Type:	Private
Operator:	Not reported
Operator Address:	PO Box 8041
Operator Address 2:	Not reported
Operator City,State,Zip:	Bentonville, AR 72712-8041
Operator Phone Number:	(479)204-3517
Operator Effective Date:	01/27/1999
Site Contact:	Justin Wilson
Site Contact Address:	PO Box 8041
Contact City,State,Zip:	Bentonville, AR 72712-8041
Site Contact Phone Number:	(479)204-3517
Site Contact Email:	Justin.P.Wilson@walmart.com
Gen Status Code:	MQG
Monthly Generation:	True
Batch Generation:	False
One Time Generation:	False
Transport Own Waste:	False
Tranports Other Waste:	False
Recycler Onsite:	False
Transfer Facility:	False
Other Exemption:	Not reported
UW Battery Gen:	False
Used Oil Transporter:	False
Used Oil Transfer Facility:	False
Used Oil Processor:	False
Used Oil Refiner:	False
Used Oil Fuel Marketer Directs Shipments:	False
Used Oil Fuel Marketer Meets Specs:	False
Site Contact Address 2:	Not reported
SIC Code:	Not reported
CRK Number:	Not reported
Active:	Not reported
CAS Number:	Not reported
Chemical Name:	Not reported
EHS:	Not reported
EHS CAS Number:	Not reported
EHS Name:	Not reported

Waste Stream Generated:

Waste Managed Off Site:	Y

WALMART 2319 (Continued) **1001491101**

State Only Waste Code 1:	Not reported
State Only Waste Code 2:	Not reported
Report Managed On Site:	0
KG Managed On Site:	0
Generator Treatment Code:	Not reported
Permit By Rule Code:	Not reported
WCDE Residence Code:	Not reported
WCDH Origin Code:	1
WCDE On Site Code:	Not reported
WCDB Code:	W219
Description:	Toxic Liquids
CORb Sequence Number:	148603
Sequence Number:	3310349
Mixed Radioactive Flag:	False
Designation Code:	D
Reported Quanity:	423
Quanity Unit:	LB
Kilograms Quanity:	191.872803
Density Number:	0
Density Quanity:	Not reported

Waste Managed Off Site:	Y
State Only Waste Code 1:	Not reported
State Only Waste Code 2:	Not reported
Report Managed On Site:	0
KG Managed On Site:	0
Generator Treatment Code:	Not reported
Permit By Rule Code:	Not reported
WCDE Residence Code:	Not reported
WCDH Origin Code:	1
WCDE On Site Code:	Not reported
WCDB Code:	W219
Description:	Flammable Liquids
CORb Sequence Number:	148603
Sequence Number:	3310348
Mixed Radioactive Flag:	False
Designation Code:	D
Reported Quanity:	332
Quanity Unit:	LB
Kilograms Quanity:	150.595202
Density Number:	0
Density Quanity:	Not reported

Waste Managed Off Site:	Y
State Only Waste Code 1:	Not reported
State Only Waste Code 2:	Not reported
Report Managed On Site:	0
KG Managed On Site:	0
Generator Treatment Code:	Not reported
Permit By Rule Code:	Not reported
WCDE Residence Code:	Not reported
WCDH Origin Code:	1
WCDE On Site Code:	Not reported
WCDB Code:	W409
Description:	Toxic Solids
CORb Sequence Number:	148603
Sequence Number:	3310350

WALMART 2319 (Continued) **1001491101**

Mixed Radioactive Flag:	False
Designation Code:	D
Reported Quanity:	2993
Quanity Unit:	LB
Kilograms Quanity:	1357.62482
Density Number:	0
Density Quanity:	Not reported
Waste Managed Off Site:	Y
State Only Waste Code 1:	Not reported
State Only Waste Code 2:	Not reported
Report Managed On Site:	0
KG Managed On Site:	0
Generator Treatment Code:	Not reported
Permit By Rule Code:	Not reported
WCDE Residence Code:	Not reported
WCDH Origin Code:	1
WCDE On Site Code:	Not reported
WCDB Code:	W005
Description:	Toxic Solids
CORb Sequence Number:	148603
Sequence Number:	3310373
Mixed Radioactive Flag:	False
Designation Code:	D
Reported Quanity:	3
Quanity Unit:	LB
Kilograms Quanity:	1.36080002
Density Number:	0
Density Quanity:	Not reported
Waste Managed Off Site:	Y
State Only Waste Code 1:	Not reported
State Only Waste Code 2:	Not reported
Report Managed On Site:	0
KG Managed On Site:	0
Generator Treatment Code:	Not reported
Permit By Rule Code:	Not reported
WCDE Residence Code:	Not reported
WCDH Origin Code:	1
WCDE On Site Code:	Not reported
WCDB Code:	W801
Description:	Lighters
CORb Sequence Number:	148603
Sequence Number:	3310362
Mixed Radioactive Flag:	False
Designation Code:	D
Reported Quanity:	7
Quanity Unit:	LB
Kilograms Quanity:	3.17520005
Density Number:	0
Density Quanity:	Not reported
Waste Managed Off Site:	Y
State Only Waste Code 1:	WSC2
State Only Waste Code 2:	Not reported
Report Managed On Site:	0
KG Managed On Site:	0

WALMART 2319 (Continued) **1001491101**

Generator Treatment Code:	Not reported
Permit By Rule Code:	Not reported
WCDE Residence Code:	Not reported
WCDH Origin Code:	2
WCDE On Site Code:	Not reported
WCDB Code:	W319
Description:	WA State Regulated Solids
CORb Sequence Number:	148603
Sequence Number:	3310380
Mixed Radioactive Flag:	False
Designation Code:	D
Reported Quanity:	30
Quanity Unit:	LB
Kilograms Quanity:	13.6080002
Density Number:	0
Density Quanity:	Not reported

Waste Managed Off Site:	Y
State Only Waste Code 1:	Not reported
State Only Waste Code 2:	Not reported
Report Managed On Site:	0
KG Managed On Site:	0
Generator Treatment Code:	Not reported
Permit By Rule Code:	Not reported
WCDE Residence Code:	Not reported
WCDH Origin Code:	2
WCDE On Site Code:	Not reported
WCDB Code:	W110
Description:	Corrosive Liquids
CORb Sequence Number:	148603
Sequence Number:	3310347
Mixed Radioactive Flag:	False
Designation Code:	D
Reported Quanity:	18
Quanity Unit:	LB
Kilograms Quanity:	8.16480014
Density Number:	0
Density Quanity:	Not reported

Waste Managed Off Site:	Y
State Only Waste Code 1:	Not reported
State Only Waste Code 2:	Not reported
Report Managed On Site:	0
KG Managed On Site:	0
Generator Treatment Code:	Not reported
Permit By Rule Code:	Not reported
WCDE Residence Code:	Not reported
WCDH Origin Code:	1
WCDE On Site Code:	Not reported
WCDB Code:	W801
Description:	Waste Aerosols
CORb Sequence Number:	148603
Sequence Number:	3310351
Mixed Radioactive Flag:	False
Designation Code:	D
Reported Quanity:	399
Quanity Unit:	LB

WALMART 2319 (Continued) **1001491101**

Kilograms Quanity:	180.986403
Density Number:	0
Density Quanity:	Not reported
Waste Managed Off Site:	Y
State Only Waste Code 1:	Not reported
State Only Waste Code 2:	Not reported
Report Managed On Site:	0
KG Managed On Site:	0
Generator Treatment Code:	Not reported
Permit By Rule Code:	Not reported
WCDE Residence Code:	Not reported
WCDH Origin Code:	1
WCDE On Site Code:	Not reported
WCDB Code:	W119
Description:	Oxidizing Liquids
CORb Sequence Number:	148603
Sequence Number:	3310365
Mixed Radioactive Flag:	False
Designation Code:	D
Reported Quanity:	10
Quanity Unit:	LB
Kilograms Quanity:	4.53600007
Density Number:	0
Density Quanity:	Not reported

Waste Stream Off Site Mgmt:

Waste CORB Sequence Number:	148603
Waste Sequence Number:	3310347
Sequence Number:	840604
Received EPAID:	INR000110197
Managed Quanity:	13
Kilogram Quanity:	5.89680010
Recycled Percentage:	0
Waste Management System Code:	H141
Waste Sequence Number:	3310347
Sequence Number:	840605
Received EPAID:	WAD991281767
Managed Quanity:	5
Kilogram Quanity:	2.26800003
Recycled Percentage:	0
Waste Management System Code:	H141
Waste Sequence Number:	3310351
Sequence Number:	840664
Received EPAID:	INR000110197
Managed Quanity:	207
Kilogram Quanity:	93.8952016
Recycled Percentage:	0
Waste Management System Code:	H141
Waste Sequence Number:	3310351
Sequence Number:	840666
Received EPAID:	WAD020257945
Managed Quanity:	74
Kilogram Quanity:	33.5664005

WALMART 2319 (Continued) **1001491101**

Recycled Percentage: 0
Waste Management System Code: H141

Waste Sequence Number: 3310351
Sequence Number: 840665
Received EPAID: NVD980895338
Managed Quanity: 13
Kilogram Quanity: 5.89680010
Recycled Percentage: 0
Waste Management System Code: H141

Waste Sequence Number: 3310351
Sequence Number: 840667
Received EPAID: WAD991281767
Managed Quanity: 105
Kilogram Quanity: 47.6280008
Recycled Percentage: 0
Waste Management System Code: H141

Waste Sequence Number: 3310365
Sequence Number: 840618
Received EPAID: WAD991281767
Managed Quanity: 10
Kilogram Quanity: 4.53600007
Recycled Percentage: 0
Waste Management System Code: H141

Waste Sequence Number: 3310348
Sequence Number: 840609
Received EPAID: NVD980895338
Managed Quanity: 11
Kilogram Quanity: 4.98960008
Recycled Percentage: 0
Waste Management System Code: H141

Waste Sequence Number: 3310348
Sequence Number: 840610
Received EPAID: WAD020257945
Managed Quanity: 111
Kilogram Quanity: 50.3496008
Recycled Percentage: 0
Waste Management System Code: H141

Waste Sequence Number: 3310348
Sequence Number: 840608
Received EPAID: INR000110197
Managed Quanity: 118
Kilogram Quanity: 53.5248009
Recycled Percentage: 0
Waste Management System Code: H141

Waste Sequence Number: 3310348
Sequence Number: 840611
Received EPAID: WAD991281767
Managed Quanity: 92
Kilogram Quanity: 41.7312007
Recycled Percentage: 0

WALMART 2319 (Continued) **1001491101**

Waste Management System Code: H141

Waste Stream Comments:
CORB Waste Sequence Number: 148603
Comments: A-8: Damaged product, customer returned product
Waste Sequence Number: 3310348
Sequence Number: 1

Comments: A3: Additional waste codes: D016, D018, D026, D039, D043, U205, U210, U279 A-8: Damaged product, customer returned product
Waste Sequence Number: 3310349
Sequence Number: 1

Comments: A-3: Additional Waste Codes: D027, D035, U159 A-8: Damaged product, customer returned product
Waste Sequence Number: 3310350
Sequence Number: 1

Comments: A-3: Additional Waste Codes: D022, D035, D039, U210
Waste Sequence Number: 3310351
Sequence Number: 1

Comments: A-8: Damaged product, customer returned product
Waste Sequence Number: 3310365
Sequence Number: 1

Comments: A-3: Additional waste codes: U034, U035, U058, U122, U129, U132, U150, U188, U200, U205
Waste Sequence Number: 3310373
Sequence Number: 1

Comments: A-8: Damaged product, customer returned product
Waste Sequence Number: 3310380
Sequence Number: 1

Waste Stream EPA Code:
CORB Waste Sequence Number: 148603
Waste Sequence Number: 3310362
Sequence Number: 7513056
WCDA Code: D001

Waste Sequence Number: 3310349
Sequence Number: 7513065
WCDA Code: D005

Waste Sequence Number: 3310349
Sequence Number: 7513066
WCDA Code: D006

Waste Sequence Number: 3310349
Sequence Number: 7513067
WCDA Code: D007

Waste Sequence Number: 3310349
Sequence Number: 7513068
WCDA Code: D008

WALMART 2319 (Continued) **1001491101**

Waste Sequence Number: 3310349
Sequence Number: 7513069
WCDA Code: D010

Waste Sequence Number: 3310349
Sequence Number: 7513070
WCDA Code: D011

Waste Sequence Number: 3310347
Sequence Number: 7513049
WCDA Code: D002

Waste Sequence Number: 3310351
Sequence Number: 7513095
WCDA Code: D001

Waste Sequence Number: 3310351
Sequence Number: 7513096
WCDA Code: D002

Waste Sequence Number: 3310351
Sequence Number: 7513097
WCDA Code: D005

Waste Stream Source Code:
CORB Waste Sequence Number: 148603
Waste Sequence Number: 3310347
Sequence Number: 1
WCDD Code: G32

Waste Sequence Number: 3310380
Sequence Number: 1
WCDD Code: G32

Waste Sequence Number: 3310348
Sequence Number: 1
WCDD Code: G11

Waste Sequence Number: 3310349
Sequence Number: 1
WCDD Code: G11

Waste Sequence Number: 3310350
Sequence Number: 1
WCDD Code: G11

Waste Sequence Number: 3310351
Sequence Number: 1
WCDD Code: G11

Waste Sequence Number: 3310362
Sequence Number: 1
WCDD Code: G11

Waste Sequence Number: 3310365
Sequence Number: 1
WCDD Code: G11

WALMART 2319 (Continued) **1001491101**

Waste Sequence Number:	3310373
Sequence Number:	1
WCDD Code:	G11
Name:	WAL MART STORE 2319
Address:	1250 SW ERIE ST
City,State,Zip:	OAK HARBOR, WA 98277
Facility Address 2:	Not reported
Facility ID:	15985847
EPA ID:	WAH000006916
NAICS:	452910
State Waste Code Desc:	Not reported
Federal Waste Code Desc:	D001, D002, D003, D004 D005, D006, D007, D008, D009, D010, D011, D016, D018, D022, D026, D027, D035, D039, D043, P075, U002, U072, U134, U154, U159, U165, U205, U210, U249, U279, U409
Form Comm:	Updating list of waste codes
Data Year:	2013
Permit by Rule:	False
Mailing Address 2:	Not reported
Treatment by Generator:	False
Mixed Radioactive Waste:	False
Importer of Hazardous Waste:	False
Immediate Recycler:	False
Treatment/Storage/Disposal/Recycling Facility:	False
Generator of Dangerous Fuel Waste:	False
Generator Marketing to Burner:	False
Other Marketers (i.e., blender, distributor, etc.):	False
Utility Boiler Burner:	False
Industry Boiler Burner:	False
Industrial Furnace:	False
Smelter Defferal:	False
Universal Waste:	Not reported
Off-Specification:	Not reported
LN Address 2:	Not reported
Tax Reg #:	601336273
Business Type:	Not reported
Mail Name:	Wal Mart Stores Inc
Mailing Address:	PO Box 8041
Mailing City,State,Zip:	Bentonville, AR 72712-8041
Legal Organization Name:	Wal Mart Stores Inc
Legal Organization Type:	Private
Legal Contact:	Not reported
Legal Address:	PO Box 8041
Legal Address 2:	Not reported
Legal City,State,Zip:	Bentonville, AR 72712-8041
Legal Phone Number:	(479)204-3517
Legal Effective Date:	01/27/1999
Land Organization Name:	Wal Mart Stores Inc
Land Organization Type:	Private
Land Contact:	Not reported
Land Address:	PO Box 8041
Land City,State,Zip:	Bentonville, AR 72712-8041
Land Phone Number:	(479)204-3517
Operator Organization Name:	Wal Mart Stores Inc.
Operator Organization Type:	Private
Operator:	Not reported

WALMART 2319 (Continued) **1001491101**

Operator Address:	PO Box 8041
Operator Address 2:	Not reported
Operator City,State,Zip:	Bentonville, AR 72712-8041
Operator Phone Number:	(479)204-3517
Operator Effective Date:	01/27/1999
Site Contact:	Justin Wilson
Site Contact Address:	PO Box 8041
Contact City,State,Zip:	Bentonville, AR 72712-8041
Site Contact Phone Number:	(479)204-3517
Site Contact Email:	Justin.P.Wilson@wal-mart.com
Gen Status Code:	MQG
Monthly Generation:	True
Batch Generation:	False
One Time Generation:	False
Transport Own Waste:	False
Tranports Other Waste:	False
Recycler Onsite:	False
Transfer Facility:	False
Other Exemption:	Not reported
UW Battery Gen:	False
Used Oil Transporter:	False
Used Oil Transfer Facility:	False
Used Oil Processor:	False
Used Oil Refiner:	False
Used Oil Fuel Marketer Directs Shipments:	False
Used Oil Fuel Marketer Meets Specs:	False
Site Contact Address 2:	Not reported
SIC Code:	Not reported
CRK Number:	Not reported
Active:	Not reported
CAS Number:	Not reported
Chemical Name:	Not reported
EHS:	Not reported
EHS CAS Number:	Not reported
EHS Name:	Not reported

Waste Stream Generated:

Waste Managed Off Site:	Y
State Only Waste Code 1:	Not reported
State Only Waste Code 2:	Not reported
Report Managed On Site:	0
KG Managed On Site:	0
Generator Treatment Code:	Not reported
Permit By Rule Code:	Not reported
WCDE Residence Code:	Not reported
WCDH Origin Code:	2
WCDE On Site Code:	Not reported
WCDB Code:	W110
Description:	Corrosive Liquids
CORb Sequence Number:	143623
Sequence Number:	3254488
Mixed Radioactive Flag:	False
Designation Code:	D
Reported Quanity:	130
Quanity Unit:	LB
Kilograms Quanity:	58.9680010
Density Number:	0
Density Quanity:	Not reported

WALMART 2319 (Continued) **1001491101**

Waste Managed Off Site:	Y
State Only Waste Code 1:	Not reported
State Only Waste Code 2:	Not reported
Report Managed On Site:	0
KG Managed On Site:	0
Generator Treatment Code:	Not reported
Permit By Rule Code:	Not reported
WCDE Residence Code:	Not reported
WCDH Origin Code:	1
WCDE On Site Code:	Not reported
WCDB Code:	W801
Description:	Waste Aerosols
CORb Sequence Number:	143623
Sequence Number:	3254495
Mixed Radioactive Flag:	False
Designation Code:	D
Reported Quanity:	459
Quanity Unit:	LB
Kilograms Quanity:	208.202403
Density Number:	0
Density Quanity:	Not reported

Waste Managed Off Site:	Y
State Only Waste Code 1:	Not reported
State Only Waste Code 2:	Not reported
Report Managed On Site:	0
KG Managed On Site:	0
Generator Treatment Code:	Not reported
Permit By Rule Code:	Not reported
WCDE Residence Code:	Not reported
WCDH Origin Code:	1
WCDE On Site Code:	Not reported
WCDB Code:	W219
Description:	Flammable Liquids
CORb Sequence Number:	143623
Sequence Number:	3254489
Mixed Radioactive Flag:	False
Designation Code:	D
Reported Quanity:	192
Quanity Unit:	LB
Kilograms Quanity:	87.0912014
Density Number:	0
Density Quanity:	Not reported

Waste Managed Off Site:	Y
State Only Waste Code 1:	Not reported
State Only Waste Code 2:	Not reported
Report Managed On Site:	0
KG Managed On Site:	0
Generator Treatment Code:	Not reported
Permit By Rule Code:	Not reported
WCDE Residence Code:	Not reported
WCDH Origin Code:	1
WCDE On Site Code:	Not reported
WCDB Code:	W409
Description:	Toxic Solids
CORb Sequence Number:	143623

WALMART 2319 (Continued) **1001491101**

Sequence Number:	3254494
Mixed Radioactive Flag:	False
Designation Code:	D
Reported Quanity:	1714
Quanity Unit:	LB
Kilograms Quanity:	777.470413
Density Number:	0
Density Quanity:	Not reported
Waste Managed Off Site:	Y
State Only Waste Code 1:	Not reported
State Only Waste Code 2:	Not reported
Report Managed On Site:	0
KG Managed On Site:	0
Generator Treatment Code:	Not reported
Permit By Rule Code:	Not reported
WCDE Residence Code:	Not reported
WCDH Origin Code:	1
WCDE On Site Code:	Not reported
WCDB Code:	W319
Description:	Oxidizing Solids
CORb Sequence Number:	143623
Sequence Number:	3254493
Mixed Radioactive Flag:	False
Designation Code:	D
Reported Quanity:	23
Quanity Unit:	LB
Kilograms Quanity:	10.4328001
Density Number:	0
Density Quanity:	Not reported

Waste Stream Off Site Mgmt:

Waste CORB Sequence Number:	143623
Waste Sequence Number:	3254489
Sequence Number:	810716
Received EPAID:	INR000110197
Managed Quanity:	192
Kilogram Quanity:	87.0912014
Recycled Percentage:	Not reported
Waste Management System Code:	H141
Waste Sequence Number:	3254494
Sequence Number:	810720
Received EPAID:	INR000110197
Managed Quanity:	1714
Kilogram Quanity:	777.470413
Recycled Percentage:	Not reported
Waste Management System Code:	H141
Waste Sequence Number:	3254493
Sequence Number:	810718
Received EPAID:	INR000110197
Managed Quanity:	23
Kilogram Quanity:	10.4328001
Recycled Percentage:	Not reported
Waste Management System Code:	H141

WALMART 2319 (Continued) **1001491101**

Waste Sequence Number: 3254488
Sequence Number: 810715
Received EPAID: INR000110197
Managed Quanity: 130
Kilogram Quanity: 58.9680010
Recycled Percentage: Not reported
Waste Management System Code: H141

Waste Sequence Number: 3254495
Sequence Number: 810722
Received EPAID: INR000110197
Managed Quanity: 459
Kilogram Quanity: 208.202403
Recycled Percentage: Not reported
Waste Management System Code: H141

Waste Stream Comments:
CORB Waste Sequence Number: 143623
Comments: A-8: Damaged product, customer returned product
Waste Sequence Number: 3254489
Sequence Number: 1

Comments: A-8: Damaged product, customer returned product
Waste Sequence Number: 3254493
Sequence Number: 1

Comments: A-3: Additional Waste Codes: D026, D027, D035, U080, U159 A-8: Damaged product, customer returned product
Waste Sequence Number: 3254494
Sequence Number: 1

Comments: A-3: Additional Waste Codes: D022, D035, D039, U210
Waste Sequence Number: 3254495
Sequence Number: 1

Waste Stream EPA Code:
CORB Waste Sequence Number: 143623
Waste Sequence Number: 3254493
Sequence Number: 7236315
WCDA Code: D001

Waste Sequence Number: 3254489
Sequence Number: 7236300
WCDA Code: D001

Waste Sequence Number: 3254489
Sequence Number: 7236301
WCDA Code: D018

Waste Sequence Number: 3254489
Sequence Number: 7236302
WCDA Code: D035

Waste Sequence Number: 3254489
Sequence Number: 7236303
WCDA Code: U002

WALMART 2319 (Continued) **1001491101**

Waste Sequence Number: 3254489
Sequence Number: 7236304
WCDA Code: U154

Waste Sequence Number: 3254489
Sequence Number: 7236305
WCDA Code: U159

Waste Sequence Number: 3254494
Sequence Number: 7236344
WCDA Code: D005

Waste Sequence Number: 3254494
Sequence Number: 7236345
WCDA Code: D006

Waste Sequence Number: 3254494
Sequence Number: 7236346
WCDA Code: D007

Waste Sequence Number: 3254494
Sequence Number: 7236343
WCDA Code: D008

Waste Stream Source Code:
CORB Waste Sequence Number: 143623
Waste Sequence Number: 3254489
Sequence Number: 1
WCDD Code: G11

Waste Sequence Number: 3254493
Sequence Number: 1
WCDD Code: G11

Waste Sequence Number: 3254494
Sequence Number: 1
WCDD Code: G11

Waste Sequence Number: 3254495
Sequence Number: 1
WCDD Code: G11

Waste Sequence Number: 3254488
Sequence Number: 1
WCDD Code: G32

Name: WAL MART STORE 2319
Address: 1250 SW ERIE ST
City,State,Zip: OAK HARBOR, WA 98277
Facility Address 2: Not reported
Facility ID: 15985847
EPA ID: WAH000006916
NAICS: 452910
State Waste Code Desc: Not reported
Federal Waste Code Desc: D001, D002, D003, D004, D005, D006, D007, D008, D009, D010, D011, D016, D018, D022, D024, D026, D027, D035, D039, P001, P075, U002,

WALMART 2319 (Continued) **1001491101**

U034, U035, U058, U072, U080, U122, U129, U132, U150, U154, U159, U165, U182, U188, U200, U205, U210, U240, U249, U279, U409, U411

Form Comm:	Updating generator status and contact information.
Data Year:	2012
Permit by Rule:	False
Mailing Address 2:	Not reported
Treatment by Generator:	False
Mixed Radioactive Waste:	False
Importer of Hazardous Waste:	False
Immediate Recycler:	False
Treatment/Storage/Disposal/Recycling Facility:	False
Generator of Dangerous Fuel Waste:	False
Generator Marketing to Burner:	False
Other Marketers (i.e., blender, distributor, etc.):	False
Utility Boiler Burner:	False
Industry Boiler Burner:	False
Industrial Furnace:	False
Smelter Defferal:	False
Universal Waste:	Not reported
Off-Specification:	Not reported
LN Address 2:	Not reported
Tax Reg #:	601336273
Business Type:	Not reported
Mail Name:	Wal Mart Stores Inc
Mailing Address:	PO Box 8041
Mailing City,State,Zip:	Bentonville, AR 72712-8041
Legal Organization Name:	Wal Mart Stores Inc
Legal Organization Type:	Private
Legal Contact:	Not reported
Legal Address:	PO Box 8041
Legal Address 2:	Not reported
Legal City,State,Zip:	Bentonville, AR 72712-8041
Legal Phone Number:	(479)204-3517
Legal Effective Date:	01/27/1999
Land Organization Name:	Wal Mart Stores Inc
Land Organization Type:	Private
Land Contact:	Not reported
Land Address:	PO Box 8041
Land City,State,Zip:	Bentonville, AR 72712-8041
Land Phone Number:	(479)204-3517
Operator Organization Name:	Wal Mart Stores Inc.
Operator Organization Type:	Private
Operator:	Not reported
Operator Address:	PO Box 8041
Operator Address 2:	Not reported
Operator City,State,Zip:	Bentonville, AR 72712-8041
Operator Phone Number:	(479)204-3517
Operator Effective Date:	01/27/1999
Site Contact:	Justin Wilson
Site Contact Address:	PO Box 8041
Contact City,State,Zip:	Bentonville, AR 72712-8041
Site Contact Phone Number:	(479)204-3517
Site Contact Email:	Justin.P.Wilson@wal-mart.com
Gen Status Code:	MQG
Monthly Generation:	True
Batch Generation:	False
One Time Generation:	False

WALMART 2319 (Continued) **1001491101**

Transport Own Waste:	False
Tranports Other Waste:	False
Recycler Onsite:	False
Transfer Facility:	False
Other Exemption:	Not reported
UW Battery Gen:	False
Used Oil Transporter:	False
Used Oil Transfer Facility:	False
Used Oil Processor:	False
Used Oil Refiner:	False
Used Oil Fuel Marketer Directs Shipments:	False
Used Oil Fuel Marketer Meets Specs:	False
Site Contact Address 2:	Not reported
SIC Code:	Not reported
CRK Number:	Not reported
Active:	Not reported
CAS Number:	Not reported
Chemical Name:	Not reported
EHS:	Not reported
EHS CAS Number:	Not reported
EHS Name:	Not reported

Waste Stream Generated:

Waste Managed Off Site:	Y
State Only Waste Code 1:	Not reported
State Only Waste Code 2:	Not reported
Report Managed On Site:	0
KG Managed On Site:	0
Generator Treatment Code:	Not reported
Permit By Rule Code:	Not reported
WCDE Residence Code:	Not reported
WCDH Origin Code:	2
WCDE On Site Code:	Not reported
WCDB Code:	W105
Description:	Corrosive Liquids
CORb Sequence Number:	138115
Sequence Number:	2675348
Mixed Radioactive Flag:	False
Designation Code:	D
Reported Quanity:	20
Quanity Unit:	LB
Kilograms Quanity:	9.07200015
Density Number:	0
Density Quanity:	Not reported

Waste Managed Off Site:	Y
State Only Waste Code 1:	Not reported
State Only Waste Code 2:	Not reported
Report Managed On Site:	0
KG Managed On Site:	0
Generator Treatment Code:	Not reported
Permit By Rule Code:	Not reported
WCDE Residence Code:	Not reported
WCDH Origin Code:	1
WCDE On Site Code:	Not reported
WCDB Code:	W409
Description:	Flammable Solids
CORb Sequence Number:	138115

WALMART 2319 (Continued) **1001491101**

Sequence Number:	2675353
Mixed Radioactive Flag:	False
Designation Code:	D
Reported Quanity:	67
Quanity Unit:	LB
Kilograms Quanity:	30.3912005
Density Number:	0
Density Quanity:	Not reported
Waste Managed Off Site:	Y
State Only Waste Code 1:	Not reported
State Only Waste Code 2:	Not reported
Report Managed On Site:	0
KG Managed On Site:	0
Generator Treatment Code:	Not reported
Permit By Rule Code:	Not reported
WCDE Residence Code:	Not reported
WCDH Origin Code:	1
WCDE On Site Code:	Not reported
WCDB Code:	W801
Description:	Lighters
CORb Sequence Number:	138115
Sequence Number:	2675355
Mixed Radioactive Flag:	False
Designation Code:	D
Reported Quanity:	1
Quanity Unit:	LB
Kilograms Quanity:	0.45360000
Density Number:	0
Density Quanity:	Not reported
Waste Managed Off Site:	Y
State Only Waste Code 1:	Not reported
State Only Waste Code 2:	Not reported
Report Managed On Site:	0
KG Managed On Site:	0
Generator Treatment Code:	Not reported
Permit By Rule Code:	Not reported
WCDE Residence Code:	Not reported
WCDH Origin Code:	1
WCDE On Site Code:	Not reported
WCDB Code:	W409
Description:	Toxic Solids
CORb Sequence Number:	138115
Sequence Number:	2675370
Mixed Radioactive Flag:	False
Designation Code:	D
Reported Quanity:	825
Quanity Unit:	LB
Kilograms Quanity:	374.220006
Density Number:	0
Density Quanity:	Not reported
Waste Managed Off Site:	Y
State Only Waste Code 1:	Not reported
State Only Waste Code 2:	Not reported
Report Managed On Site:	0

WALMART 2319 (Continued) **1001491101**

KG Managed On Site:	0
Generator Treatment Code:	Not reported
Permit By Rule Code:	Not reported
WCDE Residence Code:	Not reported
WCDH Origin Code:	1
WCDE On Site Code:	Not reported
WCDB Code:	W801
Description:	Waste Aerosols
CORb Sequence Number:	138115
Sequence Number:	2675371
Mixed Radioactive Flag:	False
Designation Code:	D
Reported Quanity:	416
Quanity Unit:	LB
Kilograms Quanity:	188.697603
Density Number:	0
Density Quanity:	Not reported
Waste Managed Off Site:	Y
State Only Waste Code 1:	Not reported
State Only Waste Code 2:	Not reported
Report Managed On Site:	0
KG Managed On Site:	0
Generator Treatment Code:	Not reported
Permit By Rule Code:	Not reported
WCDE Residence Code:	Not reported
WCDH Origin Code:	1
WCDE On Site Code:	Not reported
WCDB Code:	W405
Description:	Explosives
CORb Sequence Number:	138115
Sequence Number:	2675350
Mixed Radioactive Flag:	False
Designation Code:	D
Reported Quanity:	2
Quanity Unit:	LB
Kilograms Quanity:	0.90720001
Density Number:	0
Density Quanity:	Not reported
Waste Managed Off Site:	Y
State Only Waste Code 1:	Not reported
State Only Waste Code 2:	Not reported
Report Managed On Site:	0
KG Managed On Site:	0
Generator Treatment Code:	Not reported
Permit By Rule Code:	Not reported
WCDE Residence Code:	Not reported
WCDH Origin Code:	1
WCDE On Site Code:	Not reported
WCDB Code:	W119
Description:	Oxidizing Liquids
CORb Sequence Number:	138115
Sequence Number:	2675366
Mixed Radioactive Flag:	False
Designation Code:	D
Reported Quanity:	10

WALMART 2319 (Continued) **1001491101**

Quanity Unit:	LB
Kilograms Quanity:	4.53600007
Density Number:	0
Density Quanity:	Not reported
Waste Managed Off Site:	Y
State Only Waste Code 1:	Not reported
State Only Waste Code 2:	Not reported
Report Managed On Site:	0
KG Managed On Site:	0
Generator Treatment Code:	Not reported
Permit By Rule Code:	Not reported
WCDE Residence Code:	Not reported
WCDH Origin Code:	1
WCDE On Site Code:	Not reported
WCDB Code:	W319
Description:	Oxidizing Solids
CORb Sequence Number:	138115
Sequence Number:	2675368
Mixed Radioactive Flag:	False
Designation Code:	D
Reported Quanity:	20
Quanity Unit:	LB
Kilograms Quanity:	9.07200015
Density Number:	0
Density Quanity:	Not reported
Waste Managed Off Site:	Y
State Only Waste Code 1:	Not reported
State Only Waste Code 2:	Not reported
Report Managed On Site:	0
KG Managed On Site:	0
Generator Treatment Code:	Not reported
Permit By Rule Code:	Not reported
WCDE Residence Code:	Not reported
WCDH Origin Code:	2
WCDE On Site Code:	Not reported
WCDB Code:	W110
Description:	Corrosive Liquids
CORb Sequence Number:	138115
Sequence Number:	2675349
Mixed Radioactive Flag:	False
Designation Code:	D
Reported Quanity:	850
Quanity Unit:	LB
Kilograms Quanity:	385.560006
Density Number:	0
Density Quanity:	Not reported
Waste Managed Off Site:	Y
State Only Waste Code 1:	Not reported
State Only Waste Code 2:	Not reported
Report Managed On Site:	0
KG Managed On Site:	0
Generator Treatment Code:	Not reported
Permit By Rule Code:	Not reported
WCDE Residence Code:	Not reported

WALMART 2319 (Continued) **1001491101**

WCDH Origin Code:	1
WCDE On Site Code:	Not reported
WCDB Code:	W219
Description:	Flammable Liquids
CORb Sequence Number:	138115
Sequence Number:	2675351
Mixed Radioactive Flag:	False
Designation Code:	D
Reported Quanity:	201
Quanity Unit:	LB
Kilograms Quanity:	91.1736015
Density Number:	0
Density Quanity:	Not reported
Waste Managed Off Site:	Y
State Only Waste Code 1:	Not reported
State Only Waste Code 2:	Not reported
Report Managed On Site:	0
KG Managed On Site:	0
Generator Treatment Code:	Not reported
Permit By Rule Code:	Not reported
WCDE Residence Code:	Not reported
WCDH Origin Code:	1
WCDE On Site Code:	Not reported
WCDB Code:	W219
Description:	Toxic Liquids
CORb Sequence Number:	138115
Sequence Number:	2675369
Mixed Radioactive Flag:	False
Designation Code:	D
Reported Quanity:	558
Quanity Unit:	LB
Kilograms Quanity:	253.108804
Density Number:	0
Density Quanity:	Not reported

Waste Stream Off Site Mgmt:

Waste CORB Sequence Number:	138115
Waste Sequence Number:	2675349
Sequence Number:	674388
Received EPAID:	INR000110197
Managed Quanity:	850
Kilogram Quanity:	385.560006
Recycled Percentage:	Not reported
Waste Management System Code:	H141
Waste Sequence Number:	2675351
Sequence Number:	674391
Received EPAID:	INR000110197
Managed Quanity:	201
Kilogram Quanity:	91.1736015
Recycled Percentage:	Not reported
Waste Management System Code:	H141
Waste Sequence Number:	2675369
Sequence Number:	674403
Received EPAID:	INR000110197

WALMART 2319 (Continued) **1001491101**

Managed Quanity: 558
Kilogram Quanity: 253.108804
Recycled Percentage: Not reported
Waste Management System Code: H141

Waste Sequence Number: 2675350
Sequence Number: 674390
Received EPAID: OHD083377010
Managed Quanity: 2
Kilogram Quanity: 0.90720001
Recycled Percentage: Not reported
Waste Management System Code: H141

Waste Sequence Number: 2675366
Sequence Number: 674398
Received EPAID: INR000110197
Managed Quanity: 10
Kilogram Quanity: 4.53600007
Recycled Percentage: Not reported
Waste Management System Code: H141

Waste Sequence Number: 2675368
Sequence Number: 674401
Received EPAID: INR000110197
Managed Quanity: 20
Kilogram Quanity: 9.07200015
Recycled Percentage: Not reported
Waste Management System Code: H141

Waste Sequence Number: 2675353
Sequence Number: 674393
Received EPAID: INR000110197
Managed Quanity: 67
Kilogram Quanity: 30.3912005
Recycled Percentage: Not reported
Waste Management System Code: H141

Waste Sequence Number: 2675355
Sequence Number: 674396
Received EPAID: INR000110197
Managed Quanity: 1
Kilogram Quanity: 0.45360000
Recycled Percentage: Not reported
Waste Management System Code: H141

Waste Sequence Number: 2675370
Sequence Number: 674404
Received EPAID: INR000110197
Managed Quanity: 825
Kilogram Quanity: 374.220006
Recycled Percentage: Not reported
Waste Management System Code: H141

Waste Sequence Number: 2675371
Sequence Number: 674405
Received EPAID: INR000110197
Managed Quanity: 416

WALMART 2319 (Continued) **1001491101**

Kilogram Quanity: 188.697603
Recycled Percentage: Not reported
Waste Management System Code: H141

Waste Sequence Number: 2675348
Sequence Number: 674387
Received EPAID: INR000110197
Managed Quanity: 20
Kilogram Quanity: 9.07200015
Recycled Percentage: Not reported
Waste Management System Code: H141

Waste Stream Comments:
CORB Waste Sequence Number: 138115
Comments: Damaged product, customer returned product
Waste Sequence Number: 2675351
Sequence Number: 1

Comments: Damaged product, customer returned product
Waste Sequence Number: 2675353
Sequence Number: 1

Comments: Damaged product, customer returned product
Waste Sequence Number: 2675366
Sequence Number: 1

Comments: Damaged product, customer returned product
Waste Sequence Number: 2675368
Sequence Number: 1

Comments: A-3: D016, D026, U080, U279 A-8: Damaged product, customer returned product
Waste Sequence Number: 2675369
Sequence Number: 1

Comments: A-3: D026, D027, D035, U080, U159 A-8: Damaged product, customer returned product
Waste Sequence Number: 2675370
Sequence Number: 1

Comments: A-3: D022, D035, D039, U210
Waste Sequence Number: 2675371
Sequence Number: 1

Waste Stream EPA Code:
CORB Waste Sequence Number: 138115
Waste Sequence Number: 2675349
Sequence Number: 6024564
WCDA Code: D002

Waste Sequence Number: 2675351
Sequence Number: 6024580
WCDA Code: D001

Waste Sequence Number: 2675351
Sequence Number: 6024581

WALMART 2319 (Continued) **1001491101**

WCDA Code: D018

Waste Sequence Number: 2675351
Sequence Number: 6024582
WCDA Code: D035

Waste Sequence Number: 2675351
Sequence Number: 6024583
WCDA Code: U002

Waste Sequence Number: 2675351
Sequence Number: 6024584
WCDA Code: U154

Waste Sequence Number: 2675351
Sequence Number: 6024585
WCDA Code: U159

Waste Sequence Number: 2675369
Sequence Number: 6024598
WCDA Code: D004

Waste Sequence Number: 2675369
Sequence Number: 6024599
WCDA Code: D005

Waste Sequence Number: 2675369
Sequence Number: 6024600
WCDA Code: D006

Waste Sequence Number: 2675369
Sequence Number: 6024601
WCDA Code: D007

Waste Stream Source Code:
CORB Waste Sequence Number: 138115
Waste Sequence Number: 2675348
Sequence Number: 1
WCDD Code: G32

Waste Sequence Number: 2675349
Sequence Number: 1
WCDD Code: G32

Waste Sequence Number: 2675350
Sequence Number: 1
WCDD Code: G11

Waste Sequence Number: 2675351
Sequence Number: 1
WCDD Code: G11

Waste Sequence Number: 2675353
Sequence Number: 1
WCDD Code: G11

Waste Sequence Number: 2675355

WALMART 2319 (Continued) **1001491101**

Sequence Number:	1
WCDD Code:	G11
Waste Sequence Number:	2675366
Sequence Number:	1
WCDD Code:	G11
Waste Sequence Number:	2675368
Sequence Number:	1
WCDD Code:	G11
Waste Sequence Number:	2675369
Sequence Number:	1
WCDD Code:	G11
Waste Sequence Number:	2675370
Sequence Number:	1
WCDD Code:	G11
Waste Sequence Number:	2675371
Sequence Number:	1
WCDD Code:	G11

Name:	WAL MART STORE 2319
Address:	1250 SW ERIE ST
City,State,Zip:	OAK HARBOR, WA 98277
Facility Address 2:	Not reported
Facility ID:	15985847
EPA ID:	WAH000006916
NAICS:	452910
State Waste Code Desc:	Not reported
Federal Waste Code Desc:	D001, D002, D003, D004, D005, D006, D007, D008, D009, D010, D011, D016, D018, D022, D026, D027, D035, D039, U002, U034, U072, U080, U154, U159, U165, U248, U249, U279, U409, U411
Form Comm:	Not reported
Data Year:	2011
Permit by Rule:	False
Mailing Address 2:	Not reported
Treatment by Generator:	False
Mixed Radioactive Waste:	False
Importer of Hazardous Waste:	False
Immediate Recycler:	False
Treatment/Storage/Disposal/Recycling Facility:	False
Generator of Dangerous Fuel Waste:	False
Generator Marketing to Burner:	False
Other Marketers (i.e., blender, distributor, etc.):	False
Utility Boiler Burner:	False
Industry Boiler Burner:	False
Industrial Furnace:	False
Smelter Defferal:	False
Universal Waste:	Not reported
Off-Specification:	Not reported
LN Address 2:	Not reported
Tax Reg #:	601336273
Business Type:	Not reported
Mail Name:	Wal Mart Stores Inc

WALMART 2319 (Continued) **1001491101**

Mailing Address:	PO Box 8041
Mailing City,State,Zip:	Bentonville, AR 72712-8041
Legal Organization Name:	Wal Mart Stores Inc
Legal Organization Type:	Private
Legal Contact:	Not reported
Legal Address:	PO Box 8041
Legal Address 2:	Not reported
Legal City,State,Zip:	Bentonville, AR 72712-8041
Legal Phone Number:	(479)204-0402
Legal Effective Date:	01/27/1999
Land Organization Name:	Wal Mart Stores Inc
Land Organization Type:	Private
Land Contact:	Not reported
Land Address:	PO Box 8041
Land City,State,Zip:	Bentonville, AR 72712-8041
Land Phone Number:	(479)204-0402
Operator Organization Name:	Wal Mart Stores Inc.
Operator Organization Type:	Private
Operator:	Not reported
Operator Address:	PO Box 8041
Operator Address 2:	Not reported
Operator City,State,Zip:	Bentonville, AR 72712-8041
Operator Phone Number:	(479)204-0402
Operator Effective Date:	01/27/1999
Site Contact:	Chris Stewart
Site Contact Address:	PO Box 8041
Contact City,State,Zip:	Bentonville, AR 72712-8041
Site Contact Phone Number:	(479)204-0402
Site Contact Email:	christopher.stewart@wal-mart.com
Gen Status Code:	SQG
Monthly Generation:	True
Batch Generation:	False
One Time Generation:	False
Transport Own Waste:	False
Tranports Other Waste:	False
Recycler Onsite:	False
Transfer Facility:	False
Other Exemption:	Not reported
UW Battery Gen:	False
Used Oil Transporter:	False
Used Oil Transfer Facility:	False
Used Oil Processor:	False
Used Oil Refiner:	False
Used Oil Fuel Marketer Directs Shipments:	False
Used Oil Fuel Marketer Meets Specs:	False
Site Contact Address 2:	Not reported
SIC Code:	Not reported
CRK Number:	Not reported
Active:	Not reported
CAS Number:	Not reported
Chemical Name:	Not reported
EHS:	Not reported
EHS CAS Number:	Not reported
EHS Name:	Not reported
Name:	WAL MART STORE 2319
Address:	1250 SW ERIE ST

WALMART 2319 (Continued) **1001491101**

City,State,Zip:	OAK HARBOR, WA 98277
Facility Address 2:	Not reported
Facility ID:	15985847
EPA ID:	WAH000006916
NAICS:	452910
State Waste Code Desc:	WSC2
Federal Waste Code Desc:	D001, D002, D003, D004, D005, D006, D007, D008, D009, D010, D011, D016, D018, D022, D024, D026, D027, D035, D039, P001, P075, U002, U034, U035, U058, U072, U080, U122, U129, U132, U150, U154, U159, U165, U182, U188, U200, U205, U248, U249, U279, U409, U411
Form Comm:	Updating site contact and waste codes.
Data Year:	2010
Permit by Rule:	False
Mailing Address 2:	Not reported
Treatment by Generator:	False
Mixed Radioactive Waste:	False
Importer of Hazardous Waste:	False
Immediate Recycler:	False
Treatment/Storage/Disposal/Recycling Facility:	False
Generator of Dangerous Fuel Waste:	False
Generator Marketing to Burner:	False
Other Marketers (i.e., blender, distributor, etc.):	False
Utility Boiler Burner:	False
Industry Boiler Burner:	False
Industrial Furnace:	False
Smelter Defferal:	False
Universal Waste:	Not reported
Off-Specification:	Not reported
LN Address 2:	Not reported
Tax Reg #:	601336273
Business Type:	Not reported
Mail Name:	Wal Mart Stores Inc
Mailing Address:	PO Box 8041
Mailing City,State,Zip:	Bentonville, AR 72712-8041
Legal Organization Name:	Wal Mart Stores Inc
Legal Organization Type:	Private
Legal Contact:	Not reported
Legal Address:	PO Box 8041
Legal Address 2:	Not reported
Legal City,State,Zip:	Bentonville, AR 72712-8041
Legal Phone Number:	(479)204-0402
Legal Effective Date:	01/27/1999
Land Organization Name:	Wal Mart Stores Inc
Land Organization Type:	Private
Land Contact:	Not reported
Land Address:	PO Box 8041
Land City,State,Zip:	Bentonville, AR 72712-8041
Land Phone Number:	(479)204-0402
Operator Organization Name:	Wal Mart Stores Inc.
Operator Organization Type:	Private
Operator:	Not reported
Operator Address:	PO Box 8041
Operator Address 2:	Not reported
Operator City,State,Zip:	Bentonville, AR 72712-8041
Operator Phone Number:	(479)204-0402
Operator Effective Date:	01/27/1999
Site Contact:	Chris Stewart

WALMART 2319 (Continued) **1001491101**

Site Contact Address:	P.O. Box 8041
Contact City,State,Zip:	Bentonville, AR 72712-8041
Site Contact Phone Number:	(479)204-0402
Site Contact Email:	christopher.stewart@wal-mart.com
Gen Status Code:	MQG
Monthly Generation:	True
Batch Generation:	False
One Time Generation:	False
Transport Own Waste:	False
Tranports Other Waste:	False
Recycler Onsite:	False
Transfer Facility:	False
Other Exemption:	Not reported
UW Battery Gen:	False
Used Oil Transporter:	False
Used Oil Transfer Facility:	False
Used Oil Processor:	False
Used Oil Refiner:	False
Used Oil Fuel Marketer Directs Shipments:	False
Used Oil Fuel Marketer Meets Specs:	False
Site Contact Address 2:	Not reported
SIC Code:	Not reported
CRK Number:	Not reported
Active:	Not reported
CAS Number:	Not reported
Chemical Name:	Not reported
EHS:	Not reported
EHS CAS Number:	Not reported
EHS Name:	Not reported

Waste Stream Generated:

Waste Managed Off Site:	Y
State Only Waste Code 1:	WSC2
State Only Waste Code 2:	Not reported
Report Managed On Site:	0
KG Managed On Site:	0
Generator Treatment Code:	Not reported
Permit By Rule Code:	Not reported
WCDE Residence Code:	Not reported
WCDH Origin Code:	2
WCDE On Site Code:	Not reported
WCDB Code:	W110
Description:	Corrosive Liquids
CORb Sequence Number:	127424
Sequence Number:	2494507
Mixed Radioactive Flag:	False
Designation Code:	D
Reported Quanity:	630
Quanity Unit:	LB
Kilograms Quanity:	285.7680049152097
Density Number:	0
Density Quanity:	Not reported

Waste Managed Off Site:	Y
State Only Waste Code 1:	Not reported
State Only Waste Code 2:	Not reported
Report Managed On Site:	0
KG Managed On Site:	0

WALMART 2319 (Continued) **1001491101**

Generator Treatment Code:	Not reported
Permit By Rule Code:	Not reported
WCDE Residence Code:	Not reported
WCDH Origin Code:	1
WCDE On Site Code:	Not reported
WCDB Code:	W401
Description:	Toxic Solids
CORb Sequence Number:	127424
Sequence Number:	2494512
Mixed Radioactive Flag:	False
Designation Code:	D
Reported Quanity:	373
Quanity Unit:	LB
Kilograms Quanity:	169.19280291011623
Density Number:	0
Density Quanity:	Not reported
Waste Managed Off Site:	Y
State Only Waste Code 1:	Not reported
State Only Waste Code 2:	Not reported
Report Managed On Site:	0
KG Managed On Site:	0
Generator Treatment Code:	Not reported
Permit By Rule Code:	Not reported
WCDE Residence Code:	Not reported
WCDH Origin Code:	1
WCDE On Site Code:	Not reported
WCDB Code:	W409
Description:	Toxic Solids
CORb Sequence Number:	127424
Sequence Number:	2494514
Mixed Radioactive Flag:	False
Designation Code:	D
Reported Quanity:	5
Quanity Unit:	LB
Kilograms Quanity:	2.2680000390096007
Density Number:	0
Density Quanity:	Not reported
Waste Managed Off Site:	Y
State Only Waste Code 1:	Not reported
State Only Waste Code 2:	Not reported
Report Managed On Site:	0
KG Managed On Site:	0
Generator Treatment Code:	Not reported
Permit By Rule Code:	Not reported
WCDE Residence Code:	Not reported
WCDH Origin Code:	1
WCDE On Site Code:	Not reported
WCDB Code:	W319
Description:	Toxic Solids
CORb Sequence Number:	127424
Sequence Number:	2494513
Mixed Radioactive Flag:	False
Designation Code:	D
Reported Quanity:	4
Quanity Unit:	LB

WALMART 2319 (Continued) **1001491101**

Kilograms Quanity:	1.8144000312076807
Density Number:	0
Density Quanity:	Not reported
Waste Managed Off Site:	Y
State Only Waste Code 1:	Not reported
State Only Waste Code 2:	Not reported
Report Managed On Site:	0
KG Managed On Site:	0
Generator Treatment Code:	Not reported
Permit By Rule Code:	Not reported
WCDE Residence Code:	Not reported
WCDH Origin Code:	1
WCDE On Site Code:	Not reported
WCDB Code:	W801
Description:	Waste Aerosols
CORb Sequence Number:	127424
Sequence Number:	2494516
Mixed Radioactive Flag:	False
Designation Code:	D
Reported Quanity:	456
Quanity Unit:	LB
Kilograms Quanity:	206.8416035576756
Density Number:	0
Density Quanity:	Not reported
Waste Managed Off Site:	Y
State Only Waste Code 1:	Not reported
State Only Waste Code 2:	Not reported
Report Managed On Site:	0
KG Managed On Site:	0
Generator Treatment Code:	Not reported
Permit By Rule Code:	Not reported
WCDE Residence Code:	Not reported
WCDH Origin Code:	1
WCDE On Site Code:	Not reported
WCDB Code:	W801
Description:	Lighters
CORb Sequence Number:	127424
Sequence Number:	2494510
Mixed Radioactive Flag:	False
Designation Code:	D
Reported Quanity:	6
Quanity Unit:	LB
Kilograms Quanity:	2.7216000468115209
Density Number:	0
Density Quanity:	Not reported
Waste Managed Off Site:	Y
State Only Waste Code 1:	Not reported
State Only Waste Code 2:	Not reported
Report Managed On Site:	0
KG Managed On Site:	0
Generator Treatment Code:	Not reported
Permit By Rule Code:	Not reported
WCDE Residence Code:	Not reported
WCDH Origin Code:	1

WALMART 2319 (Continued) **1001491101**

WCDE On Site Code:	Not reported
WCDB Code:	W219
Description:	Flammable Liquids
CORb Sequence Number:	127424
Sequence Number:	2494508
Mixed Radioactive Flag:	False
Designation Code:	D
Reported Quanity:	208
Quanity Unit:	LB
Kilograms Quanity:	94.3488016227994
Density Number:	0
Density Quanity:	Not reported
Waste Managed Off Site:	Y
State Only Waste Code 1:	Not reported
State Only Waste Code 2:	Not reported
Report Managed On Site:	0
KG Managed On Site:	0
Generator Treatment Code:	Not reported
Permit By Rule Code:	Not reported
WCDE Residence Code:	Not reported
WCDH Origin Code:	1
WCDE On Site Code:	Not reported
WCDB Code:	W219
Description:	Toxic Liquids
CORb Sequence Number:	127424
Sequence Number:	2494511
Mixed Radioactive Flag:	False
Designation Code:	D
Reported Quanity:	28
Quanity Unit:	LB
Kilograms Quanity:	12.700800218453765
Density Number:	0
Density Quanity:	Not reported
Waste Managed Off Site:	Y
State Only Waste Code 1:	Not reported
State Only Waste Code 2:	Not reported
Report Managed On Site:	0
KG Managed On Site:	0
Generator Treatment Code:	Not reported
Permit By Rule Code:	Not reported
WCDE Residence Code:	Not reported
WCDH Origin Code:	2
WCDE On Site Code:	Not reported
WCDB Code:	W409
Description:	Flammable Solids
CORb Sequence Number:	127424
Sequence Number:	2494509
Mixed Radioactive Flag:	False
Designation Code:	D
Reported Quanity:	141
Quanity Unit:	LB
Kilograms Quanity:	63.95760110007074
Density Number:	0
Density Quanity:	Not reported

WALMART 2319 (Continued) **1001491101**

Waste Stream Off Site Mgmt:

Waste CORB Sequence Number:	127424
Waste Sequence Number:	2494514
Sequence Number:	587497
Received EPAID:	WAD991281767
Managed Quanity:	5
Kilogram Quanity:	2.2680000390096007
Recycled Percentage:	Not reported
Waste Management System Code:	H141
Waste Sequence Number:	2494516
Sequence Number:	587498
Received EPAID:	WAD991281767
Managed Quanity:	456
Kilogram Quanity:	206.8416035576756
Recycled Percentage:	Not reported
Waste Management System Code:	H141
Waste Sequence Number:	2494507
Sequence Number:	587490
Received EPAID:	WAD991281767
Managed Quanity:	630
Kilogram Quanity:	285.7680049152097
Recycled Percentage:	Not reported
Waste Management System Code:	H141
Waste Sequence Number:	2494508
Sequence Number:	587491
Received EPAID:	WAD991281767
Managed Quanity:	208
Kilogram Quanity:	94.3488016227994
Recycled Percentage:	Not reported
Waste Management System Code:	H061
Waste Sequence Number:	2494509
Sequence Number:	587492
Received EPAID:	WAD991281767
Managed Quanity:	141
Kilogram Quanity:	63.95760110007074
Recycled Percentage:	Not reported
Waste Management System Code:	H141
Waste Sequence Number:	2494511
Sequence Number:	587494
Received EPAID:	WAD991281767
Managed Quanity:	28
Kilogram Quanity:	12.700800218453765
Recycled Percentage:	Not reported
Waste Management System Code:	H141
Waste Sequence Number:	2494510
Sequence Number:	587493
Received EPAID:	WAD991281767
Managed Quanity:	6
Kilogram Quanity:	2.7216000468115209
Recycled Percentage:	Not reported
Waste Management System Code:	H141

WALMART 2319 (Continued) **1001491101**

Waste Sequence Number: 2494513
Sequence Number: 587496
Received EPAID: WAD991281767
Managed Quanity: 4
Kilogram Quanity: 1.8144000312076807
Recycled Percentage: Not reported
Waste Management System Code: H111

Waste Sequence Number: 2494512
Sequence Number: 587495
Received EPAID: WAD991281767
Managed Quanity: 373
Kilogram Quanity: 169.19280291011623
Recycled Percentage: Not reported
Waste Management System Code: H141

Waste Stream Comments:
CORB Waste Sequence Number: 127424
Comments: A-7:G19 Damaged product, customer returned product. A-8:W319 Damaged product, customer returned product.
Waste Sequence Number: 2494513
Sequence Number: 1

Comments: A-7:G19 Damaged product, customer returned product.
Waste Sequence Number: 2494510
Sequence Number: 1

Comments: A-7:G19 Damaged product, customer returned product. A-8:W409 Damaged product, customer returned product. A-3: Additional waste codes: D027, D035, U080, U159
Waste Sequence Number: 2494514
Sequence Number: 1

Comments: A-7:G19 Damaged product, customer returned product. A-8:W219 Damaged product, customer returned product.
Waste Sequence Number: 2494511
Sequence Number: 1

Comments: A-7:G19 Damaged product, customer returned product. A-8:W219 Damaged product, customer returned product.
Waste Sequence Number: 2494508
Sequence Number: 1

Comments: A-7:G19 Damaged product, customer returned product.
Waste Sequence Number: 2494516
Sequence Number: 1

Comments: A-7:G19 Damaged product, customer returned product.
Waste Sequence Number: 2494512
Sequence Number: 1

Comments: A-8:W409 Damaged product, customer returned product.
Waste Sequence Number: 2494509
Sequence Number: 1

Waste Stream EPA Code:

WALMART 2319 (Continued) **1001491101**

CORB Waste Sequence Number: 127424
Waste Sequence Number: 2494516
Sequence Number: 5413017
WCDA Code: D022

Waste Sequence Number: 2494516
Sequence Number: 5413018
WCDA Code: D035

Waste Sequence Number: 2494508
Sequence Number: 5412926
WCDA Code: U002

Waste Sequence Number: 2494512
Sequence Number: 5412978
WCDA Code: U249

Waste Sequence Number: 2494516
Sequence Number: 5413016
WCDA Code: D001

Waste Sequence Number: 2494516
Sequence Number: 5413019
WCDA Code: D039

Waste Sequence Number: 2494508
Sequence Number: 5412924
WCDA Code: D018

Waste Sequence Number: 2494509
Sequence Number: 5412938
WCDA Code: D007

Waste Sequence Number: 2494510
Sequence Number: 5412943
WCDA Code: D001

Waste Sequence Number: 2494514
Sequence Number: 5422847
WCDA Code: D005

Waste Sequence Number: 2494512
Sequence Number: 5412977
WCDA Code: D016

Waste Stream Source Code:
CORB Waste Sequence Number: 127424
Waste Sequence Number: 2494507
Sequence Number: 1
WCDD Code: G32

Waste Sequence Number: 2494509
Sequence Number: 1
WCDD Code: G32

Waste Sequence Number: 2494510
Sequence Number: 1

WALMART 2319 (Continued) **1001491101**

WCDD Code:	G19
Waste Sequence Number:	2494516
Sequence Number:	1
WCDD Code:	G19
Waste Sequence Number:	2494514
Sequence Number:	1
WCDD Code:	G19
Waste Sequence Number:	2494508
Sequence Number:	1
WCDD Code:	G19
Waste Sequence Number:	2494511
Sequence Number:	1
WCDD Code:	G19
Waste Sequence Number:	2494513
Sequence Number:	1
WCDD Code:	G19
Waste Sequence Number:	2494512
Sequence Number:	1
WCDD Code:	G19
Name:	WAL MART STORE 2319
Address:	1250 SW ERIE ST
City,State,Zip:	OAK HARBOR, WA 98277
Facility Address 2:	Not reported
Facility ID:	15985847
EPA ID:	WAH000006916
NAICS:	452910
State Waste Code Desc:	WSC2
Federal Waste Code Desc:	D001, D002, D003, D004, D005, D006, D007, D008, D009, D011, D016, D018, D022, D026, D027, D035, D039, U002, U072, U080, U154, U159, U165, U249, U279, U409, U411
Form Comm:	Not reported
Data Year:	2009
Permit by Rule:	False
Mailing Address 2:	Not reported
Treatment by Generator:	False
Mixed Radioactive Waste:	False
Importer of Hazardous Waste:	False
Immediate Recycler:	False
Treatment/Storage/Disposal/Recycling Facility:	False
Generator of Dangerous Fuel Waste:	False
Generator Marketing to Burner:	False
Other Marketers (i.e., blender, distributor, etc.):	False
Utility Boiler Burner:	False
Industry Boiler Burner:	False
Industrial Furnace:	False
Smelter Defferal:	False
Universal Waste:	Not reported
Off-Specification:	Not reported
LN Address 2:	Not reported

WALMART 2319 (Continued) **1001491101**

Tax Reg #:	601336273
Business Type:	Not reported
Mail Name:	Wal Mart Stores Inc
Mailing Address:	PO Box 8041
Mailing City,State,Zip:	Bentonville, AR 72712-8041
Legal Organization Name:	Wal Mart Stores Inc
Legal Organization Type:	Private
Legal Contact:	Not reported
Legal Address:	PO Box 8041
Legal Address 2:	Not reported
Legal City,State,Zip:	Bentonville, AR 72712-8041
Legal Phone Number:	(479)204-2231
Legal Effective Date:	11/23/1998
Land Organization Name:	Wal Mart Stores Inc
Land Organization Type:	Private
Land Contact:	Not reported
Land Address:	PO Box 8041
Land City,State,Zip:	Bentonville, AR 72712-8041
Land Phone Number:	(479)204-2231
Operator Organization Name:	Wal Mart Store 2319
Operator Organization Type:	Private
Operator:	Verliin Leedy
Operator Address:	1250 SW Erie St
Operator Address 2:	Not reported
Operator City,State,Zip:	Oak Harbor, WA 98277
Operator Phone Number:	(360)279-0665
Operator Effective Date:	01/27/1999
Site Contact:	Verlin Leedy
Site Contact Address:	1250 SW Erie St
Contact City,State,Zip:	Oak Harbor, WA 98277
Site Contact Phone Number:	(360)279-0665
Site Contact Email:	Not reported
Gen Status Code:	MQG
Monthly Generation:	True
Batch Generation:	False
One Time Generation:	False
Transport Own Waste:	False
Tranports Other Waste:	False
Recycler Onsite:	False
Transfer Facility:	False
Other Exemption:	Not reported
UW Battery Gen:	False
Used Oil Transporter:	False
Used Oil Transfer Facility:	False
Used Oil Processor:	False
Used Oil Refiner:	False
Used Oil Fuel Marketer Directs Shipments:	False
Used Oil Fuel Marketer Meets Specs:	False
Site Contact Address 2:	Not reported
SIC Code:	Not reported
CRK Number:	Not reported
Active:	Not reported
CAS Number:	Not reported
Chemical Name:	Not reported
EHS:	Not reported
EHS CAS Number:	Not reported
EHS Name:	Not reported

WALMART 2319 (Continued) **1001491101**

Waste Stream Generated:

Waste Managed Off Site:	Y
State Only Waste Code 1:	Not reported
State Only Waste Code 2:	Not reported
Report Managed On Site:	0
KG Managed On Site:	0
Generator Treatment Code:	Not reported
Permit By Rule Code:	Not reported
WCDE Residence Code:	Not reported
WCDH Origin Code:	1
WCDE On Site Code:	Not reported
WCDB Code:	W801
Description:	Waste Aerosols
CORb Sequence Number:	121195
Sequence Number:	2018162
Mixed Radioactive Flag:	False
Designation Code:	D
Reported Quanity:	559
Quanity Unit:	LB
Kilograms Quanity:	253.56240436127337
Density Number:	0
Density Quanity:	Not reported

Waste Managed Off Site:	Y
State Only Waste Code 1:	Not reported
State Only Waste Code 2:	Not reported
Report Managed On Site:	0
KG Managed On Site:	0
Generator Treatment Code:	Not reported
Permit By Rule Code:	Not reported
WCDE Residence Code:	Not reported
WCDH Origin Code:	1
WCDE On Site Code:	Not reported
WCDB Code:	W310
Description:	Toxic Solids
CORb Sequence Number:	121195
Sequence Number:	2018161
Mixed Radioactive Flag:	False
Designation Code:	D
Reported Quanity:	165
Quanity Unit:	LB
Kilograms Quanity:	74.844001287316829
Density Number:	0
Density Quanity:	Not reported

Waste Managed Off Site:	Y
State Only Waste Code 1:	Not reported
State Only Waste Code 2:	Not reported
Report Managed On Site:	0
KG Managed On Site:	0
Generator Treatment Code:	Not reported
Permit By Rule Code:	Not reported
WCDE Residence Code:	Not reported
WCDH Origin Code:	1
WCDE On Site Code:	Not reported
WCDB Code:	W219
Description:	Flammable Liquids

WALMART 2319 (Continued) **1001491101**

CORb Sequence Number:	121195
Sequence Number:	2018152
Mixed Radioactive Flag:	False
Designation Code:	D
Reported Quanity:	138
Quanity Unit:	LB
Kilograms Quanity:	62.596801076664981
Density Number:	0
Density Quanity:	Not reported
Waste Managed Off Site:	Y
State Only Waste Code 1:	Not reported
State Only Waste Code 2:	Not reported
Report Managed On Site:	0
KG Managed On Site:	0
Generator Treatment Code:	Not reported
Permit By Rule Code:	Not reported
WCDE Residence Code:	Not reported
WCDH Origin Code:	1
WCDE On Site Code:	Not reported
WCDB Code:	W801
Description:	Lighters
CORb Sequence Number:	121195
Sequence Number:	2018157
Mixed Radioactive Flag:	False
Designation Code:	D
Reported Quanity:	7
Quanity Unit:	LB
Kilograms Quanity:	3.1752000546134411
Density Number:	0
Density Quanity:	Not reported
Waste Managed Off Site:	Y
State Only Waste Code 1:	Not reported
State Only Waste Code 2:	Not reported
Report Managed On Site:	0
KG Managed On Site:	0
Generator Treatment Code:	Not reported
Permit By Rule Code:	Not reported
WCDE Residence Code:	Not reported
WCDH Origin Code:	1
WCDE On Site Code:	Not reported
WCDB Code:	W409
Description:	Flammable Solids
CORb Sequence Number:	121195
Sequence Number:	2018154
Mixed Radioactive Flag:	False
Designation Code:	D
Reported Quanity:	5
Quanity Unit:	LB
Kilograms Quanity:	2.2680000390096007
Density Number:	0
Density Quanity:	Not reported
Waste Managed Off Site:	Y
State Only Waste Code 1:	Not reported
State Only Waste Code 2:	Not reported

WALMART 2319 (Continued) **1001491101**

Report Managed On Site:	0
KG Managed On Site:	0
Generator Treatment Code:	Not reported
Permit By Rule Code:	Not reported
WCDE Residence Code:	Not reported
WCDH Origin Code:	2
WCDE On Site Code:	Not reported
WCDB Code:	W110
Description:	Corrosive Liquids
CORb Sequence Number:	121195
Sequence Number:	2018151
Mixed Radioactive Flag:	False
Designation Code:	D
Reported Quanity:	779
Quanity Unit:	LB
Kilograms Quanity:	353.35440607769578
Density Number:	0
Density Quanity:	Not reported

Waste Managed Off Site:	Y
State Only Waste Code 1:	Not reported
State Only Waste Code 2:	Not reported
Report Managed On Site:	0
KG Managed On Site:	0
Generator Treatment Code:	Not reported
Permit By Rule Code:	Not reported
WCDE Residence Code:	Not reported
WCDH Origin Code:	2
WCDE On Site Code:	Not reported
WCDB Code:	W409
Description:	Flammable Solids
CORb Sequence Number:	121195
Sequence Number:	2018156
Mixed Radioactive Flag:	False
Designation Code:	D
Reported Quanity:	189
Quanity Unit:	LB
Kilograms Quanity:	85.73040147456291
Density Number:	0
Density Quanity:	Not reported

Waste Managed Off Site:	Y
State Only Waste Code 1:	Not reported
State Only Waste Code 2:	Not reported
Report Managed On Site:	0
KG Managed On Site:	0
Generator Treatment Code:	Not reported
Permit By Rule Code:	Not reported
WCDE Residence Code:	Not reported
WCDH Origin Code:	1
WCDE On Site Code:	Not reported
WCDB Code:	W119
Description:	Oxidizing Liquids
CORb Sequence Number:	121195
Sequence Number:	2018158
Mixed Radioactive Flag:	False
Designation Code:	D

WALMART 2319 (Continued) **1001491101**

Reported Quanity:	15
Quanity Unit:	LB
Kilograms Quanity:	6.804000117028802
Density Number:	0
Density Quanity:	Not reported
Waste Managed Off Site:	Y
State Only Waste Code 1:	Not reported
State Only Waste Code 2:	Not reported
Report Managed On Site:	0
KG Managed On Site:	0
Generator Treatment Code:	Not reported
Permit By Rule Code:	Not reported
WCDE Residence Code:	Not reported
WCDH Origin Code:	1
WCDE On Site Code:	Not reported
WCDB Code:	W219
Description:	Toxic Liquids
CORb Sequence Number:	121195
Sequence Number:	2018159
Mixed Radioactive Flag:	False
Designation Code:	D
Reported Quanity:	100
Quanity Unit:	LB
Kilograms Quanity:	45.360000780192017
Density Number:	0
Density Quanity:	Not reported

Waste Stream Off Site Mgmt:

Waste CORB Sequence Number:	121195
Waste Sequence Number:	2018157
Sequence Number:	501833
Received EPAID:	WAD991281767
Managed Quanity:	7
Kilogram Quanity:	3.1752000546134411
Recycled Percentage:	Not reported
Waste Management System Code:	H141
Waste Sequence Number:	2018159
Sequence Number:	501839
Received EPAID:	WAD991281767
Managed Quanity:	100
Kilogram Quanity:	45.360000780192017
Recycled Percentage:	Not reported
Waste Management System Code:	H141
Waste Sequence Number:	2018154
Sequence Number:	501826
Received EPAID:	WAD991281767
Managed Quanity:	5
Kilogram Quanity:	2.2680000390096007
Recycled Percentage:	Not reported
Waste Management System Code:	H141
Waste Sequence Number:	2018152
Sequence Number:	501823
Received EPAID:	WAD991281767

WALMART 2319 (Continued) **1001491101**

Managed Quanity: 138
Kilogram Quanity: 62.596801076664981
Recycled Percentage: Not reported
Waste Management System Code: H061

Waste Sequence Number: 2018151
Sequence Number: 501821
Received EPAID: WAD991281767
Managed Quanity: 779
Kilogram Quanity: 353.35440607769578
Recycled Percentage: Not reported
Waste Management System Code: H141

Waste Sequence Number: 2018161
Sequence Number: 501843
Received EPAID: WAD991281767
Managed Quanity: 165
Kilogram Quanity: 74.844001287316829
Recycled Percentage: Not reported
Waste Management System Code: H141

Waste Sequence Number: 2018156
Sequence Number: 501828
Received EPAID: WAD991281767
Managed Quanity: 189
Kilogram Quanity: 85.73040147456291
Recycled Percentage: Not reported
Waste Management System Code: H141

Waste Sequence Number: 2018158
Sequence Number: 501835
Received EPAID: WAD991281767
Managed Quanity: 15
Kilogram Quanity: 6.804000117028802
Recycled Percentage: Not reported
Waste Management System Code: H141

Waste Sequence Number: 2018162
Sequence Number: 501847
Received EPAID: WAD991281767
Managed Quanity: 559
Kilogram Quanity: 253.56240436127337
Recycled Percentage: Not reported
Waste Management System Code: H141

Waste Stream Comments:
CORB Waste Sequence Number: 121195
Comments: A-7: G-19- Damaged product, customer returned product. A-9: W409 Damaged product, customer returned product.
Waste Sequence Number: 2018154
Sequence Number: 1

Comments: A-7: G-19- Damaged product, customer returned product.
Waste Sequence Number: 2018161
Sequence Number: 1

Comments: A-7: G-19- Damaged product, customer returned product. A-9: W409

WALMART 2319 (Continued) **1001491101**

Damaged product, customer returned product.
Waste Sequence Number: 2018156
Sequence Number: 1

Comments: A-7: G-19- Damaged product, customer returned product. A-9: W119 Damaged product, customer returned product.
Waste Sequence Number: 2018158
Sequence Number: 1

Comments: A-7: G-19- Damaged product, customer returned product. A-9: W219 Damaged product, customer returned product.
Waste Sequence Number: 2018152
Sequence Number: 1

Comments: A-7: G-19- Damaged product, customer returned product.
Waste Sequence Number: 2018157
Sequence Number: 1

Comments: A-7: G-19- Damaged product, customer returned product.
Waste Sequence Number: 2018162
Sequence Number: 1

Comments: A-3: D011, D026 A-7: G-19- Damaged product, customer returned product. A-9: W219 Damaged product, customer returned product.
Waste Sequence Number: 2018159
Sequence Number: 1

Waste Stream EPA Code:
CORB Waste Sequence Number: 121195
Waste Sequence Number: 2018162
Sequence Number: 4624351
WCDA Code: D005

Waste Sequence Number: 2018152
Sequence Number: 4624330
WCDA Code: U154

Waste Sequence Number: 2018152
Sequence Number: 4624331
WCDA Code: U159

Waste Sequence Number: 2018152
Sequence Number: 4624329
WCDA Code: U002

Waste Sequence Number: 2018152
Sequence Number: 4624326
WCDA Code: D001

Waste Sequence Number: 2018162
Sequence Number: 4624355
WCDA Code: D039

Waste Sequence Number: 2018162
Sequence Number: 4624353
WCDA Code: D018

WALMART 2319 (Continued) **1001491101**

Waste Sequence Number: 2018157
Sequence Number: 4624337
WCDA Code: D001

Waste Sequence Number: 2018162
Sequence Number: 4624350
WCDA Code: D001

Waste Sequence Number: 2018162
Sequence Number: 4624354
WCDA Code: D035

Waste Sequence Number: 2018152
Sequence Number: 4624328
WCDA Code: D035

Waste Stream Source Code:
CORB Waste Sequence Number: 121195
Waste Sequence Number: 2018151
Sequence Number: 1
WCDD Code: G32

Waste Sequence Number: 2018158
Sequence Number: 1
WCDD Code: G19

Waste Sequence Number: 2018162
Sequence Number: 1
WCDD Code: G19

Waste Sequence Number: 2018161
Sequence Number: 1
WCDD Code: G19

Waste Sequence Number: 2018159
Sequence Number: 1
WCDD Code: G19

Waste Sequence Number: 2018154
Sequence Number: 1
WCDD Code: G19

Waste Sequence Number: 2018156
Sequence Number: 1
WCDD Code: G32

Waste Sequence Number: 2018152
Sequence Number: 1
WCDD Code: G19

Waste Sequence Number: 2018157
Sequence Number: 1
WCDD Code: G19

WALMART 2319 (Continued) **1001491101**

Click this hyperlink while viewing on your computer to access
1 additional WA MANIFEST: record(s) in the EDR Site Report.

43
SSE
1/4-1/2
0.470 mi.
2484 ft.

VILLAGE OF GARY OAKS
30433 STATE ROUTE 20
OAK HARBOR, WA 98277

ALLSITES **S125422798**
N/A

Relative:
Higher

Actual:
176 ft.

ALLSITES:

Facility ID:	44504
Name:	VILLAGE OF GARY OAKS
Address:	30433 STATE ROUTE 20
Address 2:	Not reported
City,State,Zip:	OAK HARBOR, WA 98277
Program System Name:	PARIS
Substance:	WATQUAL
Status Code:	A
Start Date:	07/30/2019
End Date:	Not reported
WRIA Number:	6
Legislative District:	10
Congressional District:	2
Tribal Land:	N
Region Code:	NWRO
Horizon ACC:	Not reported
Alternate Name:	Not reported
SIC Codes:	Not reported
SIC Description:	Not reported
NACIS Code:	Not reported
NACIS Description:	Not reported
Contact Phone:	(360) 407-6400
Contact Email:	Not reported
Ecology Interest Type Code:	CONSTSWGP
Ecology Interest Type Description:	Construction SW GP
Latitude:	48.27816
Longitude:	-122.67092

ALLSITES:

Facility ID:	44504
Facility Company:	VILLAGE OF GARY OAKS
Latitude:	48.278153502
Interaction:	132065
Zio Code:	98277
Longitude:	-122.6708878
Interaction 1:	A
X Coord:	-35823881.0933
Interaction 2:	CONSTSWGP
Ecology Program:	WATQUAL
Y Coord:	16058570.259400001
Program Data:	PARIS
Facility Alt.:	Village of Garry Oaks
Program ID:	WAR308242
Date Interaction:	07/30/2019
Date Interaction 3:	Construction SW GP

44
East
1/2-1
0.553 mi.
2920 ft.

SOUTHLAND CORP 2306 25888
31300 STATE ROUTE 20
OAK HARBOR, WA 98277

CSCSL
VCP
ALLSITES
SPILLS
MANIFEST

S108523061
N/A

Relative:
Lower

Actual:
19 ft.

CSCSL:

Name:	7-ELEVEN 25888
Address:	31300 STATE ROUTE 20
City,State,Zip:	OAK HARBOR, WA 98277
Facility ID:	88639746
Region:	Northwest
Lat/Long:	48.285969171 / -122.65970425
Clean Up Siteid:	12681
Site Status:	Cleanup Started
Contaminant Name:	Benzene
Alternate Site Names:	7 ELEVEN STORE 25888,7-ELEVEN #25888,SOUTHLAND CORP 2306 25888
Site Rank:	Not reported
Has Institutional Control:	Not reported
Past VCP:	Not reported
Current VCP:	Not reported
URL:	https://apps.ecology.wa.gov/cleanupsearch/site/12681
Ground Water:	Below Cleanup Levels
Surface Water:	Not reported
Soil:	Not reported
Sediment:	Not reported
Air:	Not reported
Bedrock:	Not reported
Responsible Unit:	Northwest

Name:	7-ELEVEN 25888
Address:	31300 STATE ROUTE 20
City,State,Zip:	OAK HARBOR, WA 98277
Facility ID:	88639746
Region:	Northwest
Lat/Long:	48.285969171 / -122.65970425
Clean Up Siteid:	12681
Site Status:	Cleanup Started
Contaminant Name:	Lead
Alternate Site Names:	7 ELEVEN STORE 25888,7-ELEVEN #25888,SOUTHLAND CORP 2306 25888
Site Rank:	Not reported
Has Institutional Control:	Not reported
Past VCP:	Not reported
Current VCP:	Not reported
URL:	https://apps.ecology.wa.gov/cleanupsearch/site/12681
Ground Water:	Below Cleanup Levels
Surface Water:	Not reported
Soil:	Below Cleanup Levels
Sediment:	Not reported
Air:	Not reported
Bedrock:	Not reported
Responsible Unit:	Northwest

Name:	7-ELEVEN 25888
Address:	31300 STATE ROUTE 20
City,State,Zip:	OAK HARBOR, WA 98277
Facility ID:	88639746
Region:	Northwest
Lat/Long:	48.285969171 / -122.65970425

SOUTHLAND CORP 2306 25888 (Continued) **S108523061**

Clean Up Siteid: 12681
Site Status: Cleanup Started
Contaminant Name: Petroleum-Diesel
Alternate Site Names: 7 ELEVEN STORE 25888,7-ELEVEN #25888,SOUTHLAND CORP 2306 25888
Site Rank: Not reported
Has Institutional Control: Not reported
Past VCP: Not reported
Current VCP: Not reported
URL: https://apps.ecology.wa.gov/cleanupsearch/site/12681
Ground Water: Confirmed Above Cleanup Levels
Surface Water: Not reported
Soil: Suspected
Sediment: Not reported
Air: Not reported
Bedrock: Not reported
Responsible Unit: Northwest

Name: 7-ELEVEN 25888
Address: 31300 STATE ROUTE 20
City,State,Zip: OAK HARBOR, WA 98277
Facility ID: 88639746
Region: Northwest
Lat/Long: 48.285969171 / -122.65970425
Clean Up Siteid: 12681
Site Status: Cleanup Started
Contaminant Name: Petroleum-Gasoline
Alternate Site Names: 7 ELEVEN STORE 25888,7-ELEVEN #25888,SOUTHLAND CORP 2306 25888
Site Rank: Not reported
Has Institutional Control: Not reported
Past VCP: Not reported
Current VCP: Not reported
URL: https://apps.ecology.wa.gov/cleanupsearch/site/12681
Ground Water: Below Cleanup Levels
Surface Water: Not reported
Soil: Confirmed Above Cleanup Levels
Sediment: Not reported
Air: Not reported
Bedrock: Not reported
Responsible Unit: Northwest

VCP:
Name: 7-ELEVEN 25888
Address: 31300 STATE ROUTE 20
City,State,Zip: OAK HARBOR, WA 98277
edr_fstat: WA
edr_fzip: 98277
edr_fcnty: ISLAND
edr_zip: Not reported
Facility ID: 88639746
VCP Status: Cleanup Started
Past VCP: Not reported
Current VCP: Not reported
NFA Type: Not reported
Date NFA: Not reported
Rank: Not reported
Cleanup Siteid: 12681
Contaminant Name: Not reported

SOUTHLAND CORP 2306 25888 (Continued) **S108523061**

Soil: Not reported
URL: https://apps.ecology.wa.gov/cleanupsearch/site/12681

ALLSITES:
Facility ID: 88639746
Name: SOUTHLAND CORP 2306 25888
Address: 31300 STATE ROUTE 20
Address 2: Not reported
City,State,Zip: OAK HARBOR, WA 98277
Program System Name: UST
Substance: TOXICS
Status Code: A
Start Date: 06/01/1985
End Date: Not reported
WRIA Number: 6
Legislative District: 10
Congressional District: 2
Tribal Land: N
Region Code: NWRO
Horizon ACC: Not reported
Alternate Name: Not reported
SIC Codes: Not reported
SIC Description: Not reported
NACIS Code: 447
NACIS Description: Gasoline Stations
Contact Phone: (360) 407-7224
Contact Email: Not reported
Ecology Interest Type Code: UST
Ecology Interest Type Description: Underground Storage Tank
Latitude: 48.2859691
Longitude: -122.65970

ALLSITES:
Facility ID: 88639746
Facility Company: SOUTHLAND CORP 2306 25888
Latitude: 48.285952170
Interaction: 70310
Zio Code: 98277
Longitude: -122.65966815
Interaction 1: A
X Coord: -35820604.593599997
Interaction 2: UST
Ecology Program: TOXICS
Y Coord: 16061982.444499999
Program Data: UST
Facility Alt.: Not reported
Program ID: 8631
Date Interaction: 06/01/1985
Date Interaction 3: Underground Storage Tank

Facility ID: 88639746
Facility Company: SOUTHLAND CORP 2306 25888
Latitude: 48.285952170
Interaction: 70311
Zio Code: 98277
Longitude: -122.65966815
Interaction 1: I

SOUTHLAND CORP 2306 25888 (Continued) **S108523061**

X Coord:	-35820604.593599997
Interaction 2:	TIER2
Ecology Program:	HAZWASTE
Y Coord:	16061982.444499999
Program Data:	EPCRA
Facility Alt.:	Not reported
Program ID:	CRK000020270
Date Interaction:	01/01/1988
Date Interaction 3:	Emergency/Haz Chem Rpt TI
Facility ID:	88639746
Facility Company:	SOUTHLAND CORP 2306 25888
Latitude:	48.285952170
Interaction:	97112
Zio Code:	98277
Longitude:	-122.65966815
Interaction 1:	I
X Coord:	-35820604.593599997
Interaction 2:	HWG
Ecology Program:	HAZWASTE
Y Coord:	16061982.444499999
Program Data:	TURBOWASTE
Facility Alt.:	7 Eleven #25888
Program ID:	WAH000038646
Date Interaction:	06/27/2011
Date Interaction 3:	Hazardous Waste Generator
Facility ID:	88639746
Facility Company:	SOUTHLAND CORP 2306 25888
Latitude:	48.285952170
Interaction:	113508
Zio Code:	98277
Longitude:	-122.65966815
Interaction 1:	A
X Coord:	-35820604.593599997
Interaction 2:	LUST
Ecology Program:	TOXICS
Y Coord:	16061982.444499999
Program Data:	ISIS
Facility Alt.:	SOUTHLAND CORP 2306 25888
Program ID:	101222
Date Interaction:	05/18/2015
Date Interaction 3:	LUST Facility
Facility ID:	88639746
Name:	SOUTHLAND CORP 2306 25888
Address:	31300 STATE ROUTE 20
Address 2:	Not reported
City,State,Zip:	OAK HARBOR, WA 98277
Program System Name:	ISIS
Substance:	TOXICS
Status Code:	A
Start Date:	05/18/2015
End Date:	Not reported
WRIA Number:	6
Legislative District:	10

SOUTHLAND CORP 2306 25888 (Continued) **S108523061**

Congressional District:	2
Tribal Land:	N
Region Code:	NWRO
Horizon ACC:	Not reported
Alternate Name:	Not reported
SIC Codes:	Not reported
SIC Description:	Not reported
NACIS Code:	447
NACIS Description:	Gasoline Stations
Contact Phone:	(360) 407-7224
Contact Email:	Not reported
Ecology Interest Type Code:	LUST
Ecology Interest Type Description:	LUST Facility
Latitude:	48.2859691
Longitude:	-122.65970

ALLSITES:

Facility ID:	88639746
Facility Company:	SOUTHLAND CORP 2306 25888
Latitude:	48.285952170
Interaction:	70310
Zio Code:	98277
Longitude:	-122.65966815
Interaction 1:	A
X Coord:	-35820604.593599997
Interaction 2:	UST
Ecology Program:	TOXICS
Y Coord:	16061982.444499999
Program Data:	UST
Facility Alt.:	Not reported
Program ID:	8631
Date Interaction:	06/01/1985
Date Interaction 3:	Underground Storage Tank

Facility ID:	88639746
Facility Company:	SOUTHLAND CORP 2306 25888
Latitude:	48.285952170
Interaction:	70311
Zio Code:	98277
Longitude:	-122.65966815
Interaction 1:	I
X Coord:	-35820604.593599997
Interaction 2:	TIER2
Ecology Program:	HAZWASTE
Y Coord:	16061982.444499999
Program Data:	EPCRA
Facility Alt.:	Not reported
Program ID:	CRK000020270
Date Interaction:	01/01/1988
Date Interaction 3:	Emergency/Haz Chem Rpt TI

Facility ID:	88639746
Facility Company:	SOUTHLAND CORP 2306 25888
Latitude:	48.285952170
Interaction:	97112
Zio Code:	98277
Longitude:	-122.65966815
Interaction 1:	I

SOUTHLAND CORP 2306 25888 (Continued) **S108523061**

X Coord:	-35820604.593599997
Interaction 2:	HWG
Ecology Program:	HAZWASTE
Y Coord:	16061982.444499999
Program Data:	TURBOWASTE
Facility Alt.:	7 Eleven #25888
Program ID:	WAH000038646
Date Interaction:	06/27/2011
Date Interaction 3:	Hazardous Waste Generator
Facility ID:	88639746
Facility Company:	SOUTHLAND CORP 2306 25888
Latitude:	48.285952170
Interaction:	113508
Zio Code:	98277
Longitude:	-122.65966815
Interaction 1:	A
X Coord:	-35820604.593599997
Interaction 2:	LUST
Ecology Program:	TOXICS
Y Coord:	16061982.444499999
Program Data:	ISIS
Facility Alt.:	SOUTHLAND CORP 2306 25888
Program ID:	101222
Date Interaction:	05/18/2015
Date Interaction 3:	LUST Facility
Facility ID:	88639746
Name:	SOUTHLAND CORP 2306 25888
Address:	31300 STATE ROUTE 20
Address 2:	Not reported
City,State,Zip:	OAK HARBOR, WA 98277
Program System Name:	UST
Substance:	TOXICS
Status Code:	A
Start Date:	06/01/1985
End Date:	Not reported
WRIA Number:	6
Legislative District:	10
Congressional District:	2
Tribal Land:	N
Region Code:	NWRO
Horizon ACC:	Not reported
Alternate Name:	Not reported
SIC Codes:	Not reported
SIC Description:	Not reported
NACIS Code:	Not reported
NACIS Description:	Not reported
Contact Phone:	(360) 407-7224
Contact Email:	Not reported
Ecology Interest Type Code:	UST
Ecology Interest Type Description:	Underground Storage Tank
Latitude:	48.2859691
Longitude:	-122.65970

ALLSITES:

Facility ID:	88639746

SOUTHLAND CORP 2306 25888 (Continued) **S108523061**

Facility Company:	SOUTHLAND CORP 2306 25888
Latitude:	48.285952170
Interaction:	70310
Zio Code:	98277
Longitude:	-122.65966815
Interaction 1:	A
X Coord:	-35820604.593599997
Interaction 2:	UST
Ecology Program:	TOXICS
Y Coord:	16061982.444499999
Program Data:	UST
Facility Alt.:	Not reported
Program ID:	8631
Date Interaction:	06/01/1985
Date Interaction 3:	Underground Storage Tank

Facility ID:	88639746
Facility Company:	SOUTHLAND CORP 2306 25888
Latitude:	48.285952170
Interaction:	70311
Zio Code:	98277
Longitude:	-122.65966815
Interaction 1:	I
X Coord:	-35820604.593599997
Interaction 2:	TIER2
Ecology Program:	HAZWASTE
Y Coord:	16061982.444499999
Program Data:	EPCRA
Facility Alt.:	Not reported
Program ID:	CRK000020270
Date Interaction:	01/01/1988
Date Interaction 3:	Emergency/Haz Chem Rpt TI

Facility ID:	88639746
Facility Company:	SOUTHLAND CORP 2306 25888
Latitude:	48.285952170
Interaction:	97112
Zio Code:	98277
Longitude:	-122.65966815
Interaction 1:	I
X Coord:	-35820604.593599997
Interaction 2:	HWG
Ecology Program:	HAZWASTE
Y Coord:	16061982.444499999
Program Data:	TURBOWASTE
Facility Alt.:	7 Eleven #25888
Program ID:	WAH000038646
Date Interaction:	06/27/2011
Date Interaction 3:	Hazardous Waste Generator

Facility ID:	88639746
Facility Company:	SOUTHLAND CORP 2306 25888
Latitude:	48.285952170
Interaction:	113508
Zio Code:	98277
Longitude:	-122.65966815
Interaction 1:	A

SOUTHLAND CORP 2306 25888 (Continued) **S108523061**

X Coord:	-35820604.593599997
Interaction 2:	LUST
Ecology Program:	TOXICS
Y Coord:	16061982.444499999
Program Data:	ISIS
Facility Alt.:	SOUTHLAND CORP 2306 25888
Program ID:	101222
Date Interaction:	05/18/2015
Date Interaction 3:	LUST Facility
Facility ID:	88639746
Name:	SOUTHLAND CORP 2306 25888
Address:	31300 STATE ROUTE 20
Address 2:	Not reported
City,State,Zip:	OAK HARBOR, WA 98277
Program System Name:	EPCRA
Substance:	HAZWASTE
Status Code:	I
Start Date:	01/01/1988
End Date:	01/01/1753
WRIA Number:	6
Legislative District:	10
Congressional District:	2
Tribal Land:	N
Region Code:	NWRO
Horizon ACC:	Not reported
Alternate Name:	Not reported
SIC Codes:	Not reported
SIC Description:	Not reported
NACIS Code:	Not reported
NACIS Description:	Not reported
Contact Phone:	(360) 407-6171
Contact Email:	Not reported
Ecology Interest Type Code:	TIER2
Ecology Interest Type Description:	Emergency/Haz Chem Rpt TIER2
Latitude:	48.2859691
Longitude:	-122.65970

ALLSITES:

Facility ID:	88639746
Facility Company:	SOUTHLAND CORP 2306 25888
Latitude:	48.285952170
Interaction:	70310
Zio Code:	98277
Longitude:	-122.65966815
Interaction 1:	A
X Coord:	-35820604.593599997
Interaction 2:	UST
Ecology Program:	TOXICS
Y Coord:	16061982.444499999
Program Data:	UST
Facility Alt.:	Not reported
Program ID:	8631
Date Interaction:	06/01/1985
Date Interaction 3:	Underground Storage Tank
Facility ID:	88639746

SOUTHLAND CORP 2306 25888 (Continued) **S108523061**

Facility Company:	SOUTHLAND CORP 2306 25888
Latitude:	48.285952170
Interaction:	70311
Zio Code:	98277
Longitude:	-122.65966815
Interaction 1:	I
X Coord:	-35820604.593599997
Interaction 2:	TIER2
Ecology Program:	HAZWASTE
Y Coord:	16061982.444499999
Program Data:	EPCRA
Facility Alt.:	Not reported
Program ID:	CRK000020270
Date Interaction:	01/01/1988
Date Interaction 3:	Emergency/Haz Chem Rpt TI

Facility ID:	88639746
Facility Company:	SOUTHLAND CORP 2306 25888
Latitude:	48.285952170
Interaction:	97112
Zio Code:	98277
Longitude:	-122.65966815
Interaction 1:	I
X Coord:	-35820604.593599997
Interaction 2:	HWG
Ecology Program:	HAZWASTE
Y Coord:	16061982.444499999
Program Data:	TURBOWASTE
Facility Alt.:	7 Eleven #25888
Program ID:	WAH000038646
Date Interaction:	06/27/2011
Date Interaction 3:	Hazardous Waste Generator

Facility ID:	88639746
Facility Company:	SOUTHLAND CORP 2306 25888
Latitude:	48.285952170
Interaction:	113508
Zio Code:	98277
Longitude:	-122.65966815
Interaction 1:	A
X Coord:	-35820604.593599997
Interaction 2:	LUST
Ecology Program:	TOXICS
Y Coord:	16061982.444499999
Program Data:	ISIS
Facility Alt.:	SOUTHLAND CORP 2306 25888
Program ID:	101222
Date Interaction:	05/18/2015
Date Interaction 3:	LUST Facility

Facility ID:	88639746
Name:	SOUTHLAND CORP 2306 25888
Address:	31300 STATE ROUTE 20
Address 2:	Not reported
City,State,Zip:	OAK HARBOR, WA 98277
Program System Name:	TURBOWASTE

SOUTHLAND CORP 2306 25888 (Continued) **S108523061**

Substance:	HAZWASTE
Status Code:	I
Start Date:	06/27/2011
End Date:	12/31/2012
WRIA Number:	6
Legislative District:	10
Congressional District:	2
Tribal Land:	N
Region Code:	NWRO
Horizon ACC:	Not reported
Alternate Name:	Not reported
SIC Codes:	Not reported
SIC Description:	Not reported
NACIS Code:	Not reported
NACIS Description:	Not reported
Contact Phone:	800-874-2022
Contact Email:	TurboWaste@ecy.wa.gov
Ecology Interest Type Code:	HWG
Ecology Interest Type Description:	Hazardous Waste Generator
Latitude:	48.2859691
Longitude:	-122.65970

ALLSITES:

Facility ID:	88639746
Facility Company:	SOUTHLAND CORP 2306 25888
Latitude:	48.285952170
Interaction:	70310
Zio Code:	98277
Longitude:	-122.65966815
Interaction 1:	A
X Coord:	-35820604.593599997
Interaction 2:	UST
Ecology Program:	TOXICS
Y Coord:	16061982.444499999
Program Data:	UST
Facility Alt.:	Not reported
Program ID:	8631
Date Interaction:	06/01/1985
Date Interaction 3:	Underground Storage Tank

Facility ID:	88639746
Facility Company:	SOUTHLAND CORP 2306 25888
Latitude:	48.285952170
Interaction:	70311
Zio Code:	98277
Longitude:	-122.65966815
Interaction 1:	I
X Coord:	-35820604.593599997
Interaction 2:	TIER2
Ecology Program:	HAZWASTE
Y Coord:	16061982.444499999
Program Data:	EPCRA
Facility Alt.:	Not reported
Program ID:	CRK000020270
Date Interaction:	01/01/1988
Date Interaction 3:	Emergency/Haz Chem Rpt TI

Facility ID:	88639746

SOUTHLAND CORP 2306 25888 (Continued) **S108523061**

Facility Company:	SOUTHLAND CORP 2306 25888
Latitude:	48.285952170
Interaction:	97112
Zio Code:	98277
Longitude:	-122.65966815
Interaction 1:	I
X Coord:	-35820604.593599997
Interaction 2:	HWG
Ecology Program:	HAZWASTE
Y Coord:	16061982.444499999
Program Data:	TURBOWASTE
Facility Alt.:	7 Eleven #25888
Program ID:	WAH000038646
Date Interaction:	06/27/2011
Date Interaction 3:	Hazardous Waste Generator

Facility ID:	88639746
Facility Company:	SOUTHLAND CORP 2306 25888
Latitude:	48.285952170
Interaction:	113508
Zio Code:	98277
Longitude:	-122.65966815
Interaction 1:	A
X Coord:	-35820604.593599997
Interaction 2:	LUST
Ecology Program:	TOXICS
Y Coord:	16061982.444499999
Program Data:	ISIS
Facility Alt.:	SOUTHLAND CORP 2306 25888
Program ID:	101222
Date Interaction:	05/18/2015
Date Interaction 3:	LUST Facility

Facility ID:	88639746
Name:	SOUTHLAND CORP 2306 25888
Address:	31300 STATE ROUTE 20
Address 2:	Not reported
City,State,Zip:	OAK HARBOR, WA 98277
Program System Name:	ISIS
Substance:	TOXICS
Status Code:	A
Start Date:	05/18/2015
End Date:	Not reported
WRIA Number:	6
Legislative District:	10
Congressional District:	2
Tribal Land:	N
Region Code:	NWRO
Horizon ACC:	Not reported
Alternate Name:	Not reported
SIC Codes:	Not reported
SIC Description:	Not reported
NACIS Code:	Not reported
NACIS Description:	Not reported
Contact Phone:	(360) 407-7224
Contact Email:	Not reported

SOUTHLAND CORP 2306 25888 (Continued) **S108523061**

Ecology Interest Type Code: LUST
Ecology Interest Type Description: LUST Facility
Latitude: 48.2859691
Longitude: -122.65970

ALLSITES:
Facility ID: 88639746
Facility Company: SOUTHLAND CORP 2306 25888
Latitude: 48.285952170
Interaction: 70310
Zio Code: 98277
Longitude: -122.65966815
Interaction 1: A
X Coord: -35820604.593599997
Interaction 2: UST
Ecology Program: TOXICS
Y Coord: 16061982.444499999
Program Data: UST
Facility Alt.: Not reported
Program ID: 8631
Date Interaction: 06/01/1985
Date Interaction 3: Underground Storage Tank

Facility ID: 88639746
Facility Company: SOUTHLAND CORP 2306 25888
Latitude: 48.285952170
Interaction: 70311
Zio Code: 98277
Longitude: -122.65966815
Interaction 1: I
X Coord: -35820604.593599997
Interaction 2: TIER2
Ecology Program: HAZWASTE
Y Coord: 16061982.444499999
Program Data: EPCRA
Facility Alt.: Not reported
Program ID: CRK000020270
Date Interaction: 01/01/1988
Date Interaction 3: Emergency/Haz Chem Rpt TI

Facility ID: 88639746
Facility Company: SOUTHLAND CORP 2306 25888
Latitude: 48.285952170
Interaction: 97112
Zio Code: 98277
Longitude: -122.65966815
Interaction 1: I
X Coord: -35820604.593599997
Interaction 2: HWG
Ecology Program: HAZWASTE
Y Coord: 16061982.444499999
Program Data: TURBOWASTE
Facility Alt.: 7 Eleven #25888
Program ID: WAH000038646
Date Interaction: 06/27/2011
Date Interaction 3: Hazardous Waste Generator

Facility ID: 88639746

SOUTHLAND CORP 2306 25888 (Continued) **S108523061**

Facility Company:	SOUTHLAND CORP 2306 25888
Latitude:	48.285952170
Interaction:	113508
Zio Code:	98277
Longitude:	-122.65966815
Interaction 1:	A
X Coord:	-35820604.593599997
Interaction 2:	LUST
Ecology Program:	TOXICS
Y Coord:	16061982.444499999
Program Data:	ISIS
Facility Alt.:	SOUTHLAND CORP 2306 25888
Program ID:	101222
Date Interaction:	05/18/2015
Date Interaction 3:	LUST Facility

SPILLS:

Name:	7-11 STORE
Address:	31300 SR 20
City,State,Zip:	OAK HARBOR, WA
Facility ID:	20477
Medium:	Impermeable Containment
Material Desc:	GASOLINE
Material Qty:	60
Material Units:	Gals
Incident Date:	01/10/2012
Incident Category Type:	Oil Spill
Incident Category:	Oil Spill
Latitude:	48.2863
Longitude:	-122.659789
Source Type:	Facility
Source:	Retail Petroleum Outlet
Vessel Facility Name2:	Not reported
Recovered Quantity:	60
Resp Party Contact:	Not reported
Cause:	ERTS# 631423 - 01/10/2012
Cause Type:	MECHANICAL FAILURE
Resp Party Name:	7-11 STORE
Medium Type:	Impermeable surface
Contributing Factors:	Not reported

WA MANIFEST:

Name:	7 ELEVEN #25888
Address:	31300 SR 20
City,State,Zip:	OAK HARBOR, WA 98277-3133
Facility Address 2:	Not reported
Facility ID:	88639746
EPA ID:	WAH000038646
NAICS:	447110
State Waste Code Desc:	Not reported
Federal Waste Code Desc:	Not reported
Form Comm:	Not reported
Data Year:	2012
Permit by Rule:	False
Mailing Address 2:	Not reported

SOUTHLAND CORP 2306 25888 (Continued) **S108523061**

Treatment by Generator:	False
Mixed Radioactive Waste:	False
Importer of Hazardous Waste:	False
Immediate Recycler:	False
Treatment/Storage/Disposal/Recycling Facility:	False
Generator of Dangerous Fuel Waste:	False
Generator Marketing to Burner:	False
Other Marketers (i.e., blender, distributor, etc.):	False
Utility Boiler Burner:	False
Industry Boiler Burner:	False
Industrial Furnace:	False
Smelter Defferal:	False
Universal Waste:	Not reported
Off-Specification:	Not reported
LN Address 2:	Not reported
Tax Reg #:	578070490
Business Type:	Gasoline Dispensing Facil
Mail Name:	7 Eleven Inc
Mailing Address:	PO Box 711
Mailing City,State,Zip:	Dallas, TX 75221
Legal Organization Name:	7 Eleven Inc
Legal Organization Type:	Private
Legal Contact:	Not reported
Legal Address:	PO Box 711
Legal Address 2:	Not reported
Legal City,State,Zip:	Dallas, TX 75221
Legal Phone Number:	800-828-0711
Legal Effective Date:	01/01/1985
Land Organization Name:	7 Eleven Inc
Land Organization Type:	Private
Land Contact:	Not reported
Land Address:	PO Box 711
Land City,State,Zip:	Dallas, TX 75221
Land Phone Number:	800-828-0711
Operator Organization Name:	7 Eleven Inc
Operator Organization Type:	Private
Operator:	Not reported
Operator Address:	PO Box 711
Operator Address 2:	Not reported
Operator City,State,Zip:	Dallas, TX 75221
Operator Phone Number:	360-675-0109
Operator Effective Date:	01/01/1985
Site Contact:	Tory Holmberg
Site Contact Address:	31300 SR 20
Contact City,State,Zip:	Oak Harbor, WA 98277
Site Contact Phone Number:	360-201-9498
Site Contact Email:	Not reported
Gen Status Code:	XQG
Monthly Generation:	False
Batch Generation:	False
One Time Generation:	False
Transport Own Waste:	False
Tranports Other Waste:	False
Recycler Onsite:	False
Transfer Facility:	False
Other Exemption:	Not reported
UW Battery Gen:	False

SOUTHLAND CORP 2306 25888 (Continued) **S108523061**

Used Oil Transporter:		False
Used Oil Transfer Facility:		False
Used Oil Processor:		False
Used Oil Refiner:		False
Used Oil Fuel Marketer Directs Shipments:		False
Used Oil Fuel Marketer Meets Specs:		False
Site Contact Address 2:		Not reported
SIC Code:		Not reported
CRK Number:		Not reported
Active:		Not reported
CAS Number:		Not reported
Chemical Name:		Not reported
EHS:		Not reported
EHS CAS Number:		Not reported
EHS Name:		Not reported
Name:		7 ELEVEN #25888
Address:		31300 SR 20
City,State,Zip:		OAK HARBOR, WA 98277-3133
Facility Address 2:		Not reported
Facility ID:		88639746
EPA ID:		WAH000038646
NAICS:		447110
State Waste Code Desc:		Not reported
Federal Waste Code Desc:	D019	
Form Comm:		Not reported
Data Year:		2011
Permit by Rule:		False
Mailing Address 2:		Not reported
Treatment by Generator:		False
Mixed Radioactive Waste:		False
Importer of Hazardous Waste:		False
Immediate Recycler:		False
Treatment/Storage/Disposal/Recycling Facility:		False
Generator of Dangerous Fuel Waste:		False
Generator Marketing to Burner:		False
Other Marketers (i.e., blender, distributor, etc.):		False
Utility Boiler Burner:		False
Industry Boiler Burner:		False
Industrial Furnace:		False
Smelter Defferal:		False
Universal Waste:		Not reported
Off-Specification:		Not reported
LN Address 2:		Not reported
Tax Reg #:		578070490
Business Type:		Gasoline Dispensing Facil
Mail Name:		7 Eleven Inc
Mailing Address:		PO Box 711
Mailing City,State,Zip:		Dallas, TX 75221
Legal Organization Name:		7 Eleven Inc
Legal Organization Type:		Private
Legal Contact:		Not reported
Legal Address:		PO Box 711
Legal Address 2:		Not reported
Legal City,State,Zip:		Dallas, TX 75221
Legal Phone Number:		800-828-0711
Legal Effective Date:		01/01/1985

SOUTHLAND CORP 2306 25888 (Continued) **S108523061**

Land Organization Name:	7 Eleven Inc
Land Organization Type:	Private
Land Contact:	Not reported
Land Address:	PO Box 711
Land City,State,Zip:	Dallas, TX 75221
Land Phone Number:	800-828-0711
Operator Organization Name:	7 Eleven Inc
Operator Organization Type:	Private
Operator:	Not reported
Operator Address:	PO Box 711
Operator Address 2:	Not reported
Operator City,State,Zip:	Dallas, TX 75221
Operator Phone Number:	360-675-0109
Operator Effective Date:	01/01/1985
Site Contact:	Tory Holmberg
Site Contact Address:	31300 SR 20
Contact City,State,Zip:	Oak Harbor, WA 98277
Site Contact Phone Number:	360-201-9498
Site Contact Email:	Not reported
Gen Status Code:	SQG
Monthly Generation:	False
Batch Generation:	False
One Time Generation:	True
Transport Own Waste:	False
Tranports Other Waste:	False
Recycler Onsite:	False
Transfer Facility:	False
Other Exemption:	Not reported
UW Battery Gen:	False
Used Oil Transporter:	False
Used Oil Transfer Facility:	False
Used Oil Processor:	False
Used Oil Refiner:	False
Used Oil Fuel Marketer Directs Shipments:	False
Used Oil Fuel Marketer Meets Specs:	False
Site Contact Address 2:	Not reported
SIC Code:	Not reported
CRK Number:	Not reported
Active:	Not reported
CAS Number:	Not reported
Chemical Name:	Not reported
EHS:	Not reported
EHS CAS Number:	Not reported
EHS Name:	Not reported

45
East
1/2-1
0.629 mi.
3321 ft.

GERARD JOHN BAWYN **CSCSL U001126548**
1366 W PIONEER WAY **UST N/A**
OAK HARBOR, WA 98277 **PTAP**

Relative:
Lower

Actual:
22 ft.

CSCSL:

Name:	BP STATION OAK HARBOR
Address:	31485 STATE ROUTE 20
City,State,Zip:	OAK HARBOR, WA 98277
Facility ID:	83283151
Region:	Northwest
Lat/Long:	48.287194836 / -122.65835575

GERARD JOHN BAWYN (Continued) **U001126548**

Clean Up Siteid:	10680
Site Status:	Cleanup Started
Contaminant Name:	Benzene
Alternate Site Names:	BP Station - Whidbey Island Ford,GERARD JOHN BAWYN
Site Rank:	Not reported
Has Institutional Control:	Not reported
Past VCP:	TRUE
Current VCP:	Not reported
URL:	https://apps.ecology.wa.gov/cleanupsearch/site/10680
Ground Water:	Not reported
Surface Water:	Not reported
Soil:	Confirmed Above Cleanup Levels
Sediment:	Not reported
Air:	Not reported
Bedrock:	Not reported
Responsible Unit:	Pollution Liability Ins Agcy

Name:	BP STATION OAK HARBOR
Address:	31485 STATE ROUTE 20
City,State,Zip:	OAK HARBOR, WA 98277
Facility ID:	83283151
Region:	Northwest
Lat/Long:	48.287194836 / -122.65835575
Clean Up Siteid:	10680
Site Status:	Cleanup Started
Contaminant Name:	Lead
Alternate Site Names:	BP Station - Whidbey Island Ford,GERARD JOHN BAWYN
Site Rank:	Not reported
Has Institutional Control:	Not reported
Past VCP:	TRUE
Current VCP:	Not reported
URL:	https://apps.ecology.wa.gov/cleanupsearch/site/10680
Ground Water:	Not reported
Surface Water:	Not reported
Soil:	Below Cleanup Levels
Sediment:	Not reported
Air:	Not reported
Bedrock:	Not reported
Responsible Unit:	Pollution Liability Ins Agcy

Name:	BP STATION OAK HARBOR
Address:	31485 STATE ROUTE 20
City,State,Zip:	OAK HARBOR, WA 98277
Facility ID:	83283151
Region:	Northwest
Lat/Long:	48.287194836 / -122.65835575
Clean Up Siteid:	10680
Site Status:	Cleanup Started
Contaminant Name:	Other Non-Halogenated Organics
Alternate Site Names:	BP Station - Whidbey Island Ford,GERARD JOHN BAWYN
Site Rank:	Not reported
Has Institutional Control:	Not reported
Past VCP:	TRUE
Current VCP:	Not reported
URL:	https://apps.ecology.wa.gov/cleanupsearch/site/10680
Ground Water:	Not reported
Surface Water:	Not reported

GERARD JOHN BAWYN (Continued) **U001126548**

Soil:	Below Cleanup Levels
Sediment:	Not reported
Air:	Not reported
Bedrock:	Not reported
Responsible Unit:	Pollution Liability Ins Agcy

Name:	BP STATION OAK HARBOR
Address:	31485 STATE ROUTE 20
City,State,Zip:	OAK HARBOR, WA 98277
Facility ID:	83283151
Region:	Northwest
Lat/Long:	48.287194836 / -122.65835575
Clean Up Siteid:	10680
Site Status:	Cleanup Started
Contaminant Name:	Petroleum-Diesel
Alternate Site Names:	BP Station - Whidbey Island Ford,GERARD JOHN BAWYN
Site Rank:	Not reported
Has Institutional Control:	Not reported
Past VCP:	TRUE
Current VCP:	Not reported
URL:	https://apps.ecology.wa.gov/cleanupsearch/site/10680
Ground Water:	Not reported
Surface Water:	Not reported
Soil:	Confirmed Above Cleanup Levels
Sediment:	Not reported
Air:	Not reported
Bedrock:	Not reported
Responsible Unit:	Pollution Liability Ins Agcy

Name:	BP STATION OAK HARBOR
Address:	31485 STATE ROUTE 20
City,State,Zip:	OAK HARBOR, WA 98277
Facility ID:	83283151
Region:	Northwest
Lat/Long:	48.287194836 / -122.65835575
Clean Up Siteid:	10680
Site Status:	Cleanup Started
Contaminant Name:	Petroleum-Gasoline
Alternate Site Names:	BP Station - Whidbey Island Ford,GERARD JOHN BAWYN
Site Rank:	Not reported
Has Institutional Control:	Not reported
Past VCP:	TRUE
Current VCP:	Not reported
URL:	https://apps.ecology.wa.gov/cleanupsearch/site/10680
Ground Water:	Not reported
Surface Water:	Not reported
Soil:	Confirmed Above Cleanup Levels
Sediment:	Not reported
Air:	Not reported
Bedrock:	Not reported
Responsible Unit:	Pollution Liability Ins Agcy

Name:	BP STATION OAK HARBOR
Address:	31485 STATE ROUTE 20
City,State,Zip:	OAK HARBOR, WA 98277
Facility ID:	83283151
Region:	Northwest

GERARD JOHN BAWYN (Continued) **U001126548**

Lat/Long:	48.287194836 / -122.65835575
Clean Up Siteid:	10680
Site Status:	Cleanup Started
Contaminant Name:	Petroleum-Other
Alternate Site Names:	BP Station - Whidbey Island Ford,GERARD JOHN BAWYN
Site Rank:	Not reported
Has Institutional Control:	Not reported
Past VCP:	TRUE
Current VCP:	Not reported
URL:	https://apps.ecology.wa.gov/cleanupsearch/site/10680
Ground Water:	Not reported
Surface Water:	Not reported
Soil:	Confirmed Above Cleanup Levels
Sediment:	Not reported
Air:	Not reported
Bedrock:	Not reported
Responsible Unit:	Pollution Liability Ins Agcy

UST:

Name:	GERARD JOHN BAWYN
Address:	1366 W PIONEER WAY
City:	OAK HARBOR
Zip:	98277
Facility ID:	83283151
Site Id:	10892
Decimal Latitude:	48.287194836
Decimal Longitude:	-122.65835575

Tank Name:	1
Tag Number:	Not reported
Tank Status:	Removed
Tank Status Date:	8/6/1996
Tank Install Date:	12/31/1964
Tank Closure Date:	Not reported
Capacity Range:	Not reported
Tank Permit Expiration Date:	Not reported
Tank Upgrade Date:	Not reported
Tank Spill Prevention:	Not reported
Tank Overfill Prevention:	Not reported
Tank Material:	Steel
Tank Construction:	Not reported
Tank Corrosion Protection:	Not reported
Tank Manifold:	Not reported
Tank Release Detection:	Not reported
Tank SFC Type:	Not reported
Pipe Material:	Steel
Pipe Construction:	Not reported
Pipe Primary Release Detection:	Not reported
Pipe Second Release Detection:	Not reported
Pipe Corrosion Protection:	Not reported
Pipe Pumping System:	Not reported
Responsible Unit:	Northwest
Dispencer/Pump SFC Type:	Not reported
Region:	Northwest
Is Active:	False
Actual Capacity:	Not reported
Pipe Install Date:	Not reported

GERARD JOHN BAWYN (Continued) **U001126548**

Compart Number:	1
Stored Substance:	Leaded Gasoline
Used Substance:	Not reported
Compart Capacity:	Not reported
Tank Manufacturer:	Not reported
Pipe Manufacturer:	Not reported
URL:	https://apps.ecology.wa.gov/cleanupsearch/reports/ust?SiteId=10892
Name:	GERARD JOHN BAWYN
Address:	1366 W PIONEER WAY
City:	OAK HARBOR
Zip:	98277
Tank Name:	2
Tag Number:	Not reported
Tank Status:	Removed
Tank Status Date:	8/6/1996
Tank Install Date:	12/31/1964
Tank Closure Date:	Not reported
Capacity Range:	Not reported
Tank Permit Expiration Date:	Not reported
Tank Upgrade Date:	Not reported
Tank Spill Prevention:	Not reported
Tank Overfill Prevention:	Not reported
Tank Material:	Steel
Tank Construction:	Not reported
Tank Corrosion Protection:	Not reported
Tank Manifold:	Not reported
Tank Release Detection:	Not reported
Tank SFC Type:	Not reported
Pipe Material:	Steel
Pipe Construction:	Not reported
Pipe Primary Release Detection:	Not reported
Pipe Second Release Detection:	Not reported
Pipe Corrosion Protection:	Not reported
Pipe Pumping System:	Not reported
Responsible Unit:	Northwest
Dispencer/Pump SFC Type:	Not reported
Region:	Northwest
Is Active:	False
Actual Capacity:	Not reported
Pipe Install Date:	Not reported
Compart Number:	1
Stored Substance:	Unleaded Gasoline
Used Substance:	Not reported
Compart Capacity:	Not reported
Tank Manufacturer:	Not reported
Pipe Manufacturer:	Not reported
URL:	https://apps.ecology.wa.gov/cleanupsearch/reports/ust?SiteId=10892
Name:	GERARD JOHN BAWYN
Address:	1366 W PIONEER WAY
City:	OAK HARBOR
Zip:	98277
Tank Name:	3
Tag Number:	Not reported

GERARD JOHN BAWYN (Continued) **U001126548**

Tank Status:	Removed
Tank Status Date:	8/6/1996
Tank Install Date:	12/31/1964
Tank Closure Date:	Not reported
Capacity Range:	Not reported
Tank Permit Expiration Date:	Not reported
Tank Upgrade Date:	Not reported
Tank Spill Prevention:	Not reported
Tank Overfill Prevention:	Not reported
Tank Material:	Steel
Tank Construction:	Not reported
Tank Corrosion Protection:	Not reported
Tank Manifold:	Not reported
Tank Release Detection:	Not reported
Tank SFC Type:	Not reported
Pipe Material:	Steel
Pipe Construction:	Not reported
Pipe Primary Release Detection:	Not reported
Pipe Second Release Detection:	Not reported
Pipe Corrosion Protection:	Not reported
Pipe Pumping System:	Not reported
Responsible Unit:	Northwest
Dispencer/Pump SFC Type:	Not reported
Region:	Northwest
Is Active:	False
Actual Capacity:	Not reported
Pipe Install Date:	Not reported
Compart Number:	1
Stored Substance:	Unleaded Gasoline
Used Substance:	Not reported
Compart Capacity:	Not reported
Tank Manufacturer:	Not reported
Pipe Manufacturer:	Not reported
URL:	https://apps.ecology.wa.gov/cleanupsearch/reports/ust?SiteId=10892

Name:	GERARD JOHN BAWYN
Address:	1366 W PIONEER WAY
City:	OAK HARBOR
Zip:	98277

Tank Name:	4
Tag Number:	Not reported
Tank Status:	Removed
Tank Status Date:	8/6/1996
Tank Install Date:	12/31/1964
Tank Closure Date:	Not reported
Capacity Range:	111 TO 1,100 Gallons
Tank Permit Expiration Date:	Not reported
Tank Upgrade Date:	Not reported
Tank Spill Prevention:	Not reported
Tank Overfill Prevention:	Not reported
Tank Material:	Steel
Tank Construction:	Not reported
Tank Corrosion Protection:	Not reported
Tank Manifold:	Not reported
Tank Release Detection:	Not reported
Tank SFC Type:	Not reported

GERARD JOHN BAWYN (Continued) **U001126548**

Pipe Material:	Steel
Pipe Construction:	Not reported
Pipe Primary Release Detection:	Not reported
Pipe Second Release Detection:	Not reported
Pipe Corrosion Protection:	Not reported
Pipe Pumping System:	Not reported
Responsible Unit:	Northwest
Dispencer/Pump SFC Type:	Not reported
Region:	Northwest
Is Active:	False
Actual Capacity:	Not reported
Pipe Install Date:	Not reported
Compart Number:	1
Stored Substance:	Used Oil/Waste Oil
Used Substance:	Not reported
Compart Capacity:	Not reported
Tank Manufacturer:	Not reported
Pipe Manufacturer:	Not reported
URL:	https://apps.ecology.wa.gov/cleanupsearch/reports/ust?SiteId=10892

PTAP:

Name:	FORMER MOBIL STATION 19257
Address:	31485 STATE ROUTE 20
City,State,Zip:	OAK HARBOR, WA 98277
Site ID:	PNW126
FSID Number:	83283115
Entry Date:	03/06/2019
Status:	In Progress

46
East
1/2-1
0.699 mi.
3690 ft.

Relative:
Lower

Actual:
19 ft.

OAK HARBOR MOTORS INC **HSL** **U003028467**
75 SE PIONEER WAY **CSCSL** **N/A**
OAK HARBOR, WA 98277 **LUST**
UST
VCP
ALLSITES

HSL:

Name:	OAK HARBOR MOTORS
Address:	Not reported
City,State,Zip:	OAK HARBOR, WA
edr_fstat:	WA
edr_fzip:	Not reported
edr_fcnty:	ISLAND
edr_zip:	Not reported
Facility Type:	**Hazardous Sites List**
Facility Status:	Cleanup Started
FSID Number:	68764476
Rank:	5
Region:	NW
EDR Link ID:	68764476
Region Decode:	NORTHWEST REGIONAL OFFICE

CSCSL:

Name:	OAK HARBOR MOTORS
Address:	75 SE PIONEER WAY
City,State,Zip:	OAK HARBOR, WA 98277
Facility ID:	68764476

OAK HARBOR MOTORS INC (Continued) **U003028467**

Region:	Northwest
Lat/Long:	48.28707 / -122.65697
Clean Up Siteid:	10177
Site Status:	Cleanup Started
Contaminant Name:	Arsenic
Alternate Site Names:	Oak Harbor Motors Inc
Site Rank:	5 - Lowest Assessed Risk
Has Institutional Control:	Not reported
Past VCP:	Not reported
Current VCP:	Not reported
URL:	https://apps.ecology.wa.gov/cleanupsearch/site/10177
Ground Water:	Confirmed Above Cleanup Levels
Surface Water:	Not reported
Soil:	Confirmed Above Cleanup Levels
Sediment:	Not reported
Air:	Not reported
Bedrock:	Not reported
Responsible Unit:	Northwest

Name:	OAK HARBOR MOTORS
Address:	75 SE PIONEER WAY
City,State,Zip:	OAK HARBOR, WA 98277
Facility ID:	68764476
Region:	Northwest
Lat/Long:	48.28707 / -122.65697
Clean Up Siteid:	10177
Site Status:	Cleanup Started
Contaminant Name:	Lead
Alternate Site Names:	Oak Harbor Motors Inc
Site Rank:	5 - Lowest Assessed Risk
Has Institutional Control:	Not reported
Past VCP:	Not reported
Current VCP:	Not reported
URL:	https://apps.ecology.wa.gov/cleanupsearch/site/10177
Ground Water:	Confirmed Above Cleanup Levels
Surface Water:	Not reported
Soil:	Not reported
Sediment:	Not reported
Air:	Not reported
Bedrock:	Not reported
Responsible Unit:	Northwest

Name:	OAK HARBOR MOTORS
Address:	75 SE PIONEER WAY
City,State,Zip:	OAK HARBOR, WA 98277
Facility ID:	68764476
Region:	Northwest
Lat/Long:	48.28707 / -122.65697
Clean Up Siteid:	10177
Site Status:	Cleanup Started
Contaminant Name:	Mercury
Alternate Site Names:	Oak Harbor Motors Inc
Site Rank:	5 - Lowest Assessed Risk
Has Institutional Control:	Not reported
Past VCP:	Not reported
Current VCP:	Not reported
URL:	https://apps.ecology.wa.gov/cleanupsearch/site/10177

OAK HARBOR MOTORS INC (Continued) **U003028467**

Ground Water:	Confirmed Above Cleanup Levels
Surface Water:	Not reported
Soil:	Not reported
Sediment:	Not reported
Air:	Not reported
Bedrock:	Not reported
Responsible Unit:	Northwest

Name:	OAK HARBOR MOTORS
Address:	75 SE PIONEER WAY
City,State,Zip:	OAK HARBOR, WA 98277
Facility ID:	68764476
Region:	Northwest
Lat/Long:	48.28707 / -122.65697
Clean Up Siteid:	10177
Site Status:	Cleanup Started
Contaminant Name:	Metals - Other
Alternate Site Names:	Oak Harbor Motors Inc
Site Rank:	5 - Lowest Assessed Risk
Has Institutional Control:	Not reported
Past VCP:	Not reported
Current VCP:	Not reported
URL:	https://apps.ecology.wa.gov/cleanupsearch/site/10177
Ground Water:	Confirmed Above Cleanup Levels
Surface Water:	Not reported
Soil:	Not reported
Sediment:	Not reported
Air:	Not reported
Bedrock:	Not reported
Responsible Unit:	Northwest

Name:	OAK HARBOR MOTORS
Address:	75 SE PIONEER WAY
City,State,Zip:	OAK HARBOR, WA 98277
Facility ID:	68764476
Region:	Northwest
Lat/Long:	48.28707 / -122.65697
Clean Up Siteid:	10177
Site Status:	Cleanup Started
Contaminant Name:	Petroleum-Diesel
Alternate Site Names:	Oak Harbor Motors Inc
Site Rank:	5 - Lowest Assessed Risk
Has Institutional Control:	Not reported
Past VCP:	Not reported
Current VCP:	Not reported
URL:	https://apps.ecology.wa.gov/cleanupsearch/site/10177
Ground Water:	Confirmed Above Cleanup Levels
Surface Water:	Not reported
Soil:	Not reported
Sediment:	Not reported
Air:	Not reported
Bedrock:	Not reported
Responsible Unit:	Northwest

Name:	OAK HARBOR MOTORS
Address:	75 SE PIONEER WAY
City,State,Zip:	OAK HARBOR, WA 98277

OAK HARBOR MOTORS INC (Continued) **U003028467**

Facility ID: 68764476
Region: Northwest
Lat/Long: 48.28707 / -122.65697
Clean Up Siteid: 10177
Site Status: Cleanup Started
Contaminant Name: Petroleum-Other
Alternate Site Names: Oak Harbor Motors Inc
Site Rank: 5 - Lowest Assessed Risk
Has Institutional Control: Not reported
Past VCP: Not reported
Current VCP: Not reported
URL: https://apps.ecology.wa.gov/cleanupsearch/site/10177
Ground Water: Confirmed Above Cleanup Levels
Surface Water: Not reported
Soil: Remediated-Below
Sediment: Not reported
Air: Not reported
Bedrock: Not reported
Responsible Unit: Northwest

LUST:
Name: OAK HARBOR MOTORS
Address: 75 SE PIONEER WAY
City,State,Zip: OAK HARBOR, WA 98277
Facility ID: 68764476
Lust Status Type: LUST - Cleanup Started
Cleanup Site ID: 10177
Cleanup Unit Type: Upland
Process Type: Independent Action
Cleanup Unit Name: Oak Harbor Motors Inc
Response Section: Northwest
Release Date: 02/24/1999
Lust Date: 07/01/2011
Region: Northwest
Lust ID: 5236
UST ID: 8355
Contaminant Name: Mercury
Ground Water: Confirmed Above Cleanup Levels
Surface Water: Not reported
Soil: Not reported
Sediment: Not reported
Air: Not reported
Bedrock: Not reported
URL: https://apps.ecology.wa.gov/cleanupsearch/site/10177
Lat/Long: 48.28707 / -122.65697

Name: OAK HARBOR MOTORS
Address: 75 SE PIONEER WAY
City,State,Zip: OAK HARBOR, WA 98277
Facility ID: 68764476
Lust Status Type: LUST - Cleanup Started
Cleanup Site ID: 10177
Cleanup Unit Type: Upland
Process Type: Independent Action
Cleanup Unit Name: Oak Harbor Motors Inc
Response Section: Northwest
Release Date: 02/24/1999

OAK HARBOR MOTORS INC (Continued) **U003028467**

Lust Date:	07/01/2011
Region:	Northwest
Lust ID:	5236
UST ID:	8355
Contaminant Name:	Metals - Other
Ground Water:	Confirmed Above Cleanup Levels
Surface Water:	Not reported
Soil:	Not reported
Sediment:	Not reported
Air:	Not reported
Bedrock:	Not reported
URL:	https://apps.ecology.wa.gov/cleanupsearch/site/10177
Lat/Long:	48.28707 / -122.65697

Name:	OAK HARBOR MOTORS
Address:	75 SE PIONEER WAY
City,State,Zip:	OAK HARBOR, WA 98277
Facility ID:	68764476
Lust Status Type:	LUST - Cleanup Started
Cleanup Site ID:	10177
Cleanup Unit Type:	Upland
Process Type:	Independent Action
Cleanup Unit Name:	Oak Harbor Motors Inc
Response Section:	Northwest
Release Date:	02/24/1999
Lust Date:	07/01/2011
Region:	Northwest
Lust ID:	5236
UST ID:	8355
Contaminant Name:	Petroleum-Diesel
Ground Water:	Confirmed Above Cleanup Levels
Surface Water:	Not reported
Soil:	Not reported
Sediment:	Not reported
Air:	Not reported
Bedrock:	Not reported
URL:	https://apps.ecology.wa.gov/cleanupsearch/site/10177
Lat/Long:	48.28707 / -122.65697

Name:	OAK HARBOR MOTORS
Address:	75 SE PIONEER WAY
City,State,Zip:	OAK HARBOR, WA 98277
Facility ID:	68764476
Lust Status Type:	LUST - Cleanup Started
Cleanup Site ID:	10177
Cleanup Unit Type:	Upland
Process Type:	Independent Action
Cleanup Unit Name:	Oak Harbor Motors Inc
Response Section:	Northwest
Release Date:	02/24/1999
Lust Date:	07/01/2011
Region:	Northwest
Lust ID:	5236
UST ID:	8355
Contaminant Name:	Petroleum-Other
Ground Water:	Confirmed Above Cleanup Levels
Surface Water:	Not reported

OAK HARBOR MOTORS INC (Continued) **U003028467**

Soil:	Remediated-Below
Sediment:	Not reported
Air:	Not reported
Bedrock:	Not reported
URL:	https://apps.ecology.wa.gov/cleanupsearch/site/10177
Lat/Long:	48.28707 / -122.65697

Name:	OAK HARBOR MOTORS
Address:	75 SE PIONEER WAY
City,State,Zip:	OAK HARBOR, WA 98277
Facility ID:	68764476
Lust Status Type:	LUST - Cleanup Started
Cleanup Site ID:	10177
Cleanup Unit Type:	Upland
Process Type:	Independent Action
Cleanup Unit Name:	Oak Harbor Motors Inc
Response Section:	Northwest
Release Date:	02/24/1999
Lust Date:	07/01/2011
Region:	Northwest
Lust ID:	5236
UST ID:	8355
Contaminant Name:	Lead
Ground Water:	Confirmed Above Cleanup Levels
Surface Water:	Not reported
Soil:	Not reported
Sediment:	Not reported
Air:	Not reported
Bedrock:	Not reported
URL:	https://apps.ecology.wa.gov/cleanupsearch/site/10177
Lat/Long:	48.28707 / -122.65697

Name:	OAK HARBOR MOTORS
Address:	75 SE PIONEER WAY
City,State,Zip:	OAK HARBOR, WA 98277
Facility ID:	68764476
Lust Status Type:	LUST - Cleanup Started
Cleanup Site ID:	10177
Cleanup Unit Type:	Upland
Process Type:	Independent Action
Cleanup Unit Name:	Oak Harbor Motors Inc
Response Section:	Northwest
Release Date:	02/24/1999
Lust Date:	07/01/2011
Region:	Northwest
Lust ID:	5236
UST ID:	8355
Contaminant Name:	Arsenic
Ground Water:	Confirmed Above Cleanup Levels
Surface Water:	Not reported
Soil:	Confirmed Above Cleanup Levels
Sediment:	Not reported
Air:	Not reported
Bedrock:	Not reported
URL:	https://apps.ecology.wa.gov/cleanupsearch/site/10177
Lat/Long:	48.28707 / -122.65697

OAK HARBOR MOTORS INC (Continued) **U003028467**

UST:

Name:	OAK HARBOR MOTORS INC
Address:	75 SE PIONEER WAY
City:	OAK HARBOR
Zip:	98277
Facility ID:	68764476
Site Id:	8355
Decimal Latitude:	48.28707
Decimal Longitude:	-122.65697
Tank Name:	1
Tag Number:	Not reported
Tank Status:	Removed
Tank Status Date:	8/6/1996
Tank Install Date:	12/31/1964
Tank Closure Date:	Not reported
Capacity Range:	111 TO 1,100 Gallons
Tank Permit Expiration Date:	Not reported
Tank Upgrade Date:	Not reported
Tank Spill Prevention:	Not reported
Tank Overfill Prevention:	Not reported
Tank Material:	Not reported
Tank Construction:	Not reported
Tank Corrosion Protection:	Not reported
Tank Manifold:	Not reported
Tank Release Detection:	Not reported
Tank SFC Type:	Not reported
Pipe Material:	Steel
Pipe Construction:	Not reported
Pipe Primary Release Detection:	Not reported
Pipe Second Release Detection:	Not reported
Pipe Corrosion Protection:	Not reported
Pipe Pumping System:	Not reported
Responsible Unit:	Northwest
Dispencer/Pump SFC Type:	Not reported
Region:	Northwest
Is Active:	False
Actual Capacity:	Not reported
Pipe Install Date:	Not reported
Compart Number:	1
Stored Substance:	Unleaded Gasoline
Used Substance:	Not reported
Compart Capacity:	Not reported
Tank Manufacturer:	Not reported
Pipe Manufacturer:	Not reported
URL:	https://apps.ecology.wa.gov/cleanupsearch/reports/ust?SiteId=8355
Name:	OAK HARBOR MOTORS INC
Address:	75 SE PIONEER WAY
City:	OAK HARBOR
Zip:	98277
Tank Name:	2
Tag Number:	Not reported
Tank Status:	Closed in Place
Tank Status Date:	8/6/1996
Tank Install Date:	12/31/1964

OAK HARBOR MOTORS INC (Continued) **U003028467**

Tank Closure Date:	Not reported
Capacity Range:	111 TO 1,100 Gallons
Tank Permit Expiration Date:	Not reported
Tank Upgrade Date:	Not reported
Tank Spill Prevention:	Not reported
Tank Overfill Prevention:	Not reported
Tank Material:	Not reported
Tank Construction:	Not reported
Tank Corrosion Protection:	Not reported
Tank Manifold:	Not reported
Tank Release Detection:	Not reported
Tank SFC Type:	Not reported
Pipe Material:	Steel
Pipe Construction:	Not reported
Pipe Primary Release Detection:	Not reported
Pipe Second Release Detection:	Not reported
Pipe Corrosion Protection:	Not reported
Pipe Pumping System:	Not reported
Responsible Unit:	Northwest
Dispencer/Pump SFC Type:	Not reported
Region:	Northwest
Is Active:	False
Actual Capacity:	Not reported
Pipe Install Date:	Not reported
Compart Number:	1
Stored Substance:	Used Oil/Waste Oil
Used Substance:	Not reported
Compart Capacity:	Not reported
Tank Manufacturer:	Not reported
Pipe Manufacturer:	Not reported
URL:	https://apps.ecology.wa.gov/cleanupsearch/reports/ust?SiteId=8355

VCP:

Name:	OAK HARBOR MOTORS
Address:	75 SE PIONEER WAY
City,State,Zip:	OAK HARBOR, WA 98277
edr_fstat:	WA
edr_fzip:	98277
edr_fcnty:	ISLAND
edr_zip:	Not reported
Facility ID:	68764476
VCP Status:	Cleanup Started
Past VCP:	Not reported
Current VCP:	Not reported
NFA Type:	Not reported
Date NFA:	Not reported
Rank:	5
Cleanup Siteid:	10177
Contaminant Name:	Not reported
Soil:	Not reported
URL:	https://apps.ecology.wa.gov/cleanupsearch/site/10177

ALLSITES:

Facility ID:	68764476
Name:	OAK HARBOR MOTORS INC
Address:	75 SE PIONEER WAY

OAK HARBOR MOTORS INC (Continued) **U003028467**

Address 2:	Not reported
City,State,Zip:	OAK HARBOR, WA 98277
Program System Name:	TURBOWASTE
Substance:	HAZWASTE
Status Code:	I
Start Date:	09/07/1993
End Date:	12/31/2003
WRIA Number:	6
Legislative District:	10
Congressional District:	2
Tribal Land:	N
Region Code:	NWRO
Horizon ACC:	Not reported
Alternate Name:	Not reported
SIC Codes:	Not reported
SIC Description:	Not reported
NACIS Code:	811111
NACIS Description:	General Automotive Repair
Contact Phone:	800-874-2022
Contact Email:	Not reported
Ecology Interest Type Code:	HWG
Ecology Interest Type Description:	Hazardous Waste Generator
Latitude:	48.28707
Longitude:	-122.65697

ALLSITES:

Facility ID:	68764476
Facility Company:	OAK HARBOR MOTORS INC
Latitude:	48.287064383
Interaction:	59062
Zio Code:	98277
Longitude:	-122.65695488
Interaction 1:	I
X Coord:	-35819812.230700001
Interaction 2:	HWG
Ecology Program:	HAZWASTE
Y Coord:	16062469.119000001
Program Data:	TURBOWASTE
Facility Alt.:	Not reported
Program ID:	WAD988524534
Date Interaction:	09/07/1993
Date Interaction 3:	Hazardous Waste Generator

Facility ID:	68764476
Facility Company:	OAK HARBOR MOTORS INC
Latitude:	48.287064383
Interaction:	59063
Zio Code:	98277
Longitude:	-122.65695488
Interaction 1:	I
X Coord:	-35819812.230700001
Interaction 2:	LUST
Ecology Program:	TOXICS
Y Coord:	16062469.119000001
Program Data:	ISIS
Facility Alt.:	Not reported
Program ID:	8355
Date Interaction:	02/24/1999

OAK HARBOR MOTORS INC (Continued) **U003028467**

Date Interaction 3:	LUST Facility
Facility ID:	68764476
Facility Company:	OAK HARBOR MOTORS INC
Latitude:	48.287064383
Interaction:	59064
Zio Code:	98277
Longitude:	-122.65695488
Interaction 1:	I
X Coord:	-35819812.230700001
Interaction 2:	UST
Ecology Program:	TOXICS
Y Coord:	16062469.119000001
Program Data:	UST
Facility Alt.:	Not reported
Program ID:	8355
Date Interaction:	03/20/2000
Date Interaction 3:	Underground Storage Tank
Facility ID:	68764476
Name:	OAK HARBOR MOTORS INC
Address:	75 SE PIONEER WAY
Address 2:	Not reported
City,State,Zip:	OAK HARBOR, WA 98277
Program System Name:	ISIS
Substance:	TOXICS
Status Code:	I
Start Date:	02/24/1999
End Date:	10/07/2002
WRIA Number:	6
Legislative District:	10
Congressional District:	2
Tribal Land:	N
Region Code:	NWRO
Horizon ACC:	Not reported
Alternate Name:	Not reported
SIC Codes:	Not reported
SIC Description:	Not reported
NACIS Code:	811111
NACIS Description:	General Automotive Repair
Contact Phone:	(360) 407-7224
Contact Email:	Not reported
Ecology Interest Type Code:	LUST
Ecology Interest Type Description:	LUST Facility
Latitude:	48.28707
Longitude:	-122.65697

ALLSITES:

Facility ID:	68764476
Facility Company:	OAK HARBOR MOTORS INC
Latitude:	48.287064383
Interaction:	59062
Zio Code:	98277
Longitude:	-122.65695488
Interaction 1:	I
X Coord:	-35819812.230700001
Interaction 2:	HWG

OAK HARBOR MOTORS INC (Continued) **U003028467**

Ecology Program:	HAZWASTE
Y Coord:	16062469.119000001
Program Data:	TURBOWASTE
Facility Alt.:	Not reported
Program ID:	WAD988524534
Date Interaction:	09/07/1993
Date Interaction 3:	Hazardous Waste Generator
Facility ID:	68764476
Facility Company:	OAK HARBOR MOTORS INC
Latitude:	48.287064383
Interaction:	59063
Zio Code:	98277
Longitude:	-122.65695488
Interaction 1:	I
X Coord:	-35819812.230700001
Interaction 2:	LUST
Ecology Program:	TOXICS
Y Coord:	16062469.119000001
Program Data:	ISIS
Facility Alt.:	Not reported
Program ID:	8355
Date Interaction:	02/24/1999
Date Interaction 3:	LUST Facility
Facility ID:	68764476
Facility Company:	OAK HARBOR MOTORS INC
Latitude:	48.287064383
Interaction:	59064
Zio Code:	98277
Longitude:	-122.65695488
Interaction 1:	I
X Coord:	-35819812.230700001
Interaction 2:	UST
Ecology Program:	TOXICS
Y Coord:	16062469.119000001
Program Data:	UST
Facility Alt.:	Not reported
Program ID:	8355
Date Interaction:	03/20/2000
Date Interaction 3:	Underground Storage Tank
Facility ID:	68764476
Name:	OAK HARBOR MOTORS INC
Address:	75 SE PIONEER WAY
Address 2:	Not reported
City,State,Zip:	OAK HARBOR, WA 98277
Program System Name:	UST
Substance:	TOXICS
Status Code:	I
Start Date:	03/20/2000
End Date:	08/06/2000
WRIA Number:	6
Legislative District:	10
Congressional District:	2
Tribal Land:	N

OAK HARBOR MOTORS INC (Continued) **U003028467**

Region Code:	NWRO
Horizon ACC:	Not reported
Alternate Name:	Not reported
SIC Codes:	Not reported
SIC Description:	Not reported
NACIS Code:	811111
NACIS Description:	General Automotive Repair
Contact Phone:	(360) 407-7224
Contact Email:	Not reported
Ecology Interest Type Code:	UST
Ecology Interest Type Description:	Underground Storage Tank
Latitude:	48.28707
Longitude:	-122.65697

ALLSITES:

Facility ID:	68764476
Facility Company:	OAK HARBOR MOTORS INC
Latitude:	48.287064383
Interaction:	59062
Zio Code:	98277
Longitude:	-122.65695488
Interaction 1:	I
X Coord:	-35819812.230700001
Interaction 2:	HWG
Ecology Program:	HAZWASTE
Y Coord:	16062469.119000001
Program Data:	TURBOWASTE
Facility Alt.:	Not reported
Program ID:	WAD988524534
Date Interaction:	09/07/1993
Date Interaction 3:	Hazardous Waste Generator

Facility ID:	68764476
Facility Company:	OAK HARBOR MOTORS INC
Latitude:	48.287064383
Interaction:	59063
Zio Code:	98277
Longitude:	-122.65695488
Interaction 1:	I
X Coord:	-35819812.230700001
Interaction 2:	LUST
Ecology Program:	TOXICS
Y Coord:	16062469.119000001
Program Data:	ISIS
Facility Alt.:	Not reported
Program ID:	8355
Date Interaction:	02/24/1999
Date Interaction 3:	LUST Facility

Facility ID:	68764476
Facility Company:	OAK HARBOR MOTORS INC
Latitude:	48.287064383
Interaction:	59064
Zio Code:	98277
Longitude:	-122.65695488
Interaction 1:	I
X Coord:	-35819812.230700001
Interaction 2:	UST

OAK HARBOR MOTORS INC (Continued) **U003028467**

Ecology Program:	TOXICS
Y Coord:	16062469.119000001
Program Data:	UST
Facility Alt.:	Not reported
Program ID:	8355
Date Interaction:	03/20/2000
Date Interaction 3:	Underground Storage Tank
Facility ID:	68764476
Name:	OAK HARBOR MOTORS INC
Address:	75 SE PIONEER WAY
Address 2:	Not reported
City,State,Zip:	OAK HARBOR, WA 98277
Program System Name:	TURBOWASTE
Substance:	HAZWASTE
Status Code:	I
Start Date:	09/07/1993
End Date:	12/31/2003
WRIA Number:	6
Legislative District:	10
Congressional District:	2
Tribal Land:	N
Region Code:	NWRO
Horizon ACC:	Not reported
Alternate Name:	Not reported
SIC Codes:	Not reported
SIC Description:	Not reported
NACIS Code:	Not reported
NACIS Description:	Not reported
Contact Phone:	800-874-2022
Contact Email:	TurboWaste@ecy.wa.gov
Ecology Interest Type Code:	HWG
Ecology Interest Type Description:	Hazardous Waste Generator
Latitude:	48.28707
Longitude:	-122.65697

ALLSITES:

Facility ID:	68764476
Facility Company:	OAK HARBOR MOTORS INC
Latitude:	48.287064383
Interaction:	59062
Zio Code:	98277
Longitude:	-122.65695488
Interaction 1:	I
X Coord:	-35819812.230700001
Interaction 2:	HWG
Ecology Program:	HAZWASTE
Y Coord:	16062469.119000001
Program Data:	TURBOWASTE
Facility Alt.:	Not reported
Program ID:	WAD988524534
Date Interaction:	09/07/1993
Date Interaction 3:	Hazardous Waste Generator
Facility ID:	68764476
Facility Company:	OAK HARBOR MOTORS INC
Latitude:	48.287064383

OAK HARBOR MOTORS INC (Continued) **U003028467**

Interaction:	59063
Zio Code:	98277
Longitude:	-122.65695488
Interaction 1:	I
X Coord:	-35819812.230700001
Interaction 2:	LUST
Ecology Program:	TOXICS
Y Coord:	16062469.119000001
Program Data:	ISIS
Facility Alt.:	Not reported
Program ID:	8355
Date Interaction:	02/24/1999
Date Interaction 3:	LUST Facility

Facility ID:	68764476
Facility Company:	OAK HARBOR MOTORS INC
Latitude:	48.287064383
Interaction:	59064
Zio Code:	98277
Longitude:	-122.65695488
Interaction 1:	I
X Coord:	-35819812.230700001
Interaction 2:	UST
Ecology Program:	TOXICS
Y Coord:	16062469.119000001
Program Data:	UST
Facility Alt.:	Not reported
Program ID:	8355
Date Interaction:	03/20/2000
Date Interaction 3:	Underground Storage Tank

Facility ID:	68764476
Name:	OAK HARBOR MOTORS INC
Address:	75 SE PIONEER WAY
Address 2:	Not reported
City,State,Zip:	OAK HARBOR, WA 98277
Program System Name:	ISIS
Substance:	TOXICS
Status Code:	I
Start Date:	02/24/1999
End Date:	10/07/2002
WRIA Number:	6
Legislative District:	10
Congressional District:	2
Tribal Land:	N
Region Code:	NWRO
Horizon ACC:	Not reported
Alternate Name:	Not reported
SIC Codes:	Not reported
SIC Description:	Not reported
NACIS Code:	Not reported
NACIS Description:	Not reported
Contact Phone:	(360) 407-7224
Contact Email:	Not reported
Ecology Interest Type Code:	LUST
Ecology Interest Type Description:	LUST Facility

OAK HARBOR MOTORS INC (Continued) **U003028467**

Latitude:	48.28707
Longitude:	-122.65697

ALLSITES:

Facility ID:	68764476
Facility Company:	OAK HARBOR MOTORS INC
Latitude:	48.287064383
Interaction:	59062
Zio Code:	98277
Longitude:	-122.65695488
Interaction 1:	I
X Coord:	-35819812.230700001
Interaction 2:	HWG
Ecology Program:	HAZWASTE
Y Coord:	16062469.119000001
Program Data:	TURBOWASTE
Facility Alt.:	Not reported
Program ID:	WAD988524534
Date Interaction:	09/07/1993
Date Interaction 3:	Hazardous Waste Generator

Facility ID:	68764476
Facility Company:	OAK HARBOR MOTORS INC
Latitude:	48.287064383
Interaction:	59063
Zio Code:	98277
Longitude:	-122.65695488
Interaction 1:	I
X Coord:	-35819812.230700001
Interaction 2:	LUST
Ecology Program:	TOXICS
Y Coord:	16062469.119000001
Program Data:	ISIS
Facility Alt.:	Not reported
Program ID:	8355
Date Interaction:	02/24/1999
Date Interaction 3:	LUST Facility

Facility ID:	68764476
Facility Company:	OAK HARBOR MOTORS INC
Latitude:	48.287064383
Interaction:	59064
Zio Code:	98277
Longitude:	-122.65695488
Interaction 1:	I
X Coord:	-35819812.230700001
Interaction 2:	UST
Ecology Program:	TOXICS
Y Coord:	16062469.119000001
Program Data:	UST
Facility Alt.:	Not reported
Program ID:	8355
Date Interaction:	03/20/2000
Date Interaction 3:	Underground Storage Tank

Facility ID:	68764476
Name:	OAK HARBOR MOTORS INC

OAK HARBOR MOTORS INC (Continued) **U003028467**

Address:	75 SE PIONEER WAY
Address 2:	Not reported
City,State,Zip:	OAK HARBOR, WA 98277
Program System Name:	UST
Substance:	TOXICS
Status Code:	I
Start Date:	03/20/2000
End Date:	08/06/2000
WRIA Number:	6
Legislative District:	10
Congressional District:	2
Tribal Land:	N
Region Code:	NWRO
Horizon ACC:	Not reported
Alternate Name:	Not reported
SIC Codes:	Not reported
SIC Description:	Not reported
NACIS Code:	Not reported
NACIS Description:	Not reported
Contact Phone:	(360) 407-7224
Contact Email:	Not reported
Ecology Interest Type Code:	UST
Ecology Interest Type Description:	Underground Storage Tank
Latitude:	48.28707
Longitude:	-122.65697

ALLSITES:

Facility ID:	68764476
Facility Company:	OAK HARBOR MOTORS INC
Latitude:	48.287064383
Interaction:	59062
Zio Code:	98277
Longitude:	-122.65695488
Interaction 1:	I
X Coord:	-35819812.230700001
Interaction 2:	HWG
Ecology Program:	HAZWASTE
Y Coord:	16062469.119000001
Program Data:	TURBOWASTE
Facility Alt.:	Not reported
Program ID:	WAD988524534
Date Interaction:	09/07/1993
Date Interaction 3:	Hazardous Waste Generator

Facility ID:	68764476
Facility Company:	OAK HARBOR MOTORS INC
Latitude:	48.287064383
Interaction:	59063
Zio Code:	98277
Longitude:	-122.65695488
Interaction 1:	I
X Coord:	-35819812.230700001
Interaction 2:	LUST
Ecology Program:	TOXICS
Y Coord:	16062469.119000001
Program Data:	ISIS
Facility Alt.:	Not reported
Program ID:	8355

OAK HARBOR MOTORS INC (Continued) **U003028467**

Date Interaction:	02/24/1999
Date Interaction 3:	LUST Facility
Facility ID:	68764476
Facility Company:	OAK HARBOR MOTORS INC
Latitude:	48.287064383
Interaction:	59064
Zio Code:	98277
Longitude:	-122.65695488
Interaction 1:	I
X Coord:	-35819812.230700001
Interaction 2:	UST
Ecology Program:	TOXICS
Y Coord:	16062469.119000001
Program Data:	UST
Facility Alt.:	Not reported
Program ID:	8355
Date Interaction:	03/20/2000
Date Interaction 3:	Underground Storage Tank

47
East
1/2-1
0.913 mi.
4819 ft.

OAK HARBOR SANITATION TREATMENT PLANT LUST **CSCSL** **S128621802**
1501 SE CITY BEACH ST PLANT **LUST** **N/A**
OAK HARBOR, WA 98277

Relative:
Lower

Actual:
9 ft.

CSCSL:

Name:	OAK HARBOR SANITATION TREATMENT PLANT LUST
Address:	1501 SE CITY BEACH ST PLANT
City,State,Zip:	OAK HARBOR, WA 98277
Facility ID:	63184452
Region:	Northwest
Lat/Long:	48.28663 / -122.65245
Clean Up Siteid:	6410
Site Status:	Cleanup Started
Contaminant Name:	Petroleum-Diesel
Alternate Site Names:	OAK HARBOR STP,SANITATION TREATMENT PLANT
Site Rank:	Not reported
Has Institutional Control:	Not reported
Past VCP:	TRUE
Current VCP:	Not reported
URL:	https://apps.ecology.wa.gov/cleanupsearch/site/6410
Ground Water:	Confirmed Above Cleanup Levels
Surface Water:	Not reported
Soil:	Confirmed Above Cleanup Levels
Sediment:	Not reported
Air:	Not reported
Bedrock:	Not reported
Responsible Unit:	Northwest

LUST:

Name:	OAK HARBOR SANITATION TREATMENT PLANT LUST
Address:	1501 SE CITY BEACH ST PLANT
City,State,Zip:	OAK HARBOR, WA 98277
Facility ID:	63184452
Lust Status Type:	LUST - Cleanup Started

OAK HARBOR SANITATION TREATMENT PLANT LUST (Continued) **S128621802**

Cleanup Site ID:	6410
Cleanup Unit Type:	Upland
Process Type:	Independent Action
Cleanup Unit Name:	OAK HARBOR STP,SANITATION TREATMENT PLANT
Response Section:	Northwest
Release Date:	07/21/1998
Lust Date:	07/16/1998
Region:	Northwest
Lust ID:	5864
UST ID:	534
Contaminant Name:	Petroleum-Diesel
Ground Water:	Confirmed Above Cleanup Levels
Surface Water:	Not reported
Soil:	Confirmed Above Cleanup Levels
Sediment:	Not reported
Air:	Not reported
Bedrock:	Not reported
URL:	https://apps.ecology.wa.gov/cleanupsearch/site/6410
Lat/Long:	48.28663 / -122.65245

Count: 0 records.

ORPHAN SUMMARY

City	EDR ID	Site Name	Site Address	Zip	Database(s)
		NO SITES FOUND			